

**UNIT, DIRECT SUPPORT AND
GENERAL SUPPORT MAINTENANCE
REPAIR PARTS AND SPECIAL TOOLS LIST
FOR
FORWARD REPAIR SYSTEM (FRS)**



**MODEL M7
NSN 4940-01-463-7940**

DISTRIBUTION RESTRICTION
Approved for public release; distribution is unlimited.

LIST OF EFFECTIVE PAGES

Insert latest changed pages. Destroy superseded pages.

NOTE

The portion of the text effected by the changes is indicated by a vertical line in the outer margins of the page. Changes to illustrations are indicated by a shadowed or screened areas, or by miniature pointing hands.

Dates of issue for original and changed pages are:

Original 0 15 March 2002

TOTAL NUMBER OF PAGES IN THIS PUBLICATION IS 532 CONSISTING OF THE FOLLOWING:

Page No.	*Change No.	Page No.	*Change No.	Page No.	*Change No.
Title	0				
A	0				
i - v	0				
1 - 7	0				
Fig. 1 - Fig. 170	0				
I-1 - I-78	0				
Authentication Page	0				
2028s	0				
.....	0				
.....	0				
.....	0				
.....	0				
.....	0				
.....	0				
.....	0				
.....	0				
.....	0				
.....	0				
.....	0				
.....	0				
.....	0				
.....	0				
.....	0				
.....	0				
.....	0				
.....	0				
.....	0				
.....	0				

* Zero In This Column Indicates An Original Page.

TECHNICAL MANUAL

No. 9-4940-568-24P

HEADQUARTERS
DEPARTMENT OF THE ARMY
Washington, D.C. March 15 2002

**UNIT, DIRECT SUPPORT AND
GENERAL SUPPORT MAINTENANCE
REPAIR PARTS AND SPECIAL TOOLS LIST
FOR
FORWARD REPAIR SYSTEM (FRS)
M7**

NSN 4940-01-463-7940

Current as of 15 December 2000

REPORTING OF ERRORS AND RECOMMENDING IMPROVEMENTS

You can help improve this publication. If you find any mistakes or if you know of a way to improve the procedures, please let us know. Submit your DA Form 2028-2 (Recommended Changes to Equipment Technical Publications), through the Internet, on the Army Electronic Product Support (AEPS) website. The Internet address is <http://aeprs.ria.army.mil>. If you need a password, scroll down and click on "ACCESS REQUEST FORM." The DA Form 2028 is located in the ONLINE FORMS PROCESSING section of the AEPS. Fill out the form and click on SUBMIT. Using this form on the AEPS will enable us to respond quicker to your comments and better manage the DA Form 2028 program. You may also mail, fax or email your letter, DA Form 2028, or DA Form 2028-2, directect to: Commander, U.S. Army Tank-automotive and Armaments Command, ATTN: AMSTA-LC-CIP-WT, Rock Island, IL 61299-7630. The email address is TACOM-TECH-PUBS@ria.army.mil. The fax number is DSN 793-0726 or Commercial (309) 782-0726.

TABLE OF CONTENTS

	Page	Illus/ Figure
Section I. INTRODUCTION	1	
Section II. REPAIR PARTS LIST	1-1	
Group 06 Electrical System		
0607 Generator Control Box	1-1	1
0607 Air Compressor Control Box	2-1	2
0607 24 Volt DC Panel	3-1	3
0607 120/208 Volt AC Panel	4-1	4
0608 NATO Slave Receptacle (Generator Mounted)	5-1	5
0608 NATO Slave Receptacle (Externally Mounted)	6-1	6
0608 Master Disconnect Switch	7-1	7
0608 Electrical Conduit and Clamps	8-1	8
0608 Light Switch (Toggle)	9-1	9
0608 Standard 110 Volt Receptacle	10-1	10

Approved for public release; distribution is unlimited.

TABLE OF CONTENTS (Continued)

		Page	Illus/ Figure
Group 06	Electrical System (Cont)		
	0608 GFCI Receptacle	11-1	11
	0609 Fixed Light Assembly	12-1	12
	0609 Dome Light Assembly	13-1	13
	0609 Retractable Worklight	14-1	14
	0609 Rechargeable Handlamp and Base	15-1	15
	0612 Battery Tray	16-1	16
	0613 Crane Power Harness	17-1	17
	0613 FRS Wiring	18-1	18
Group 18	Body, Cab, Hood and Hull		
	1812 Shelter Assembly	19-1	19
	1812 Door Assembly	20-1	20
	1812 Hook Arm Guard	21-1	21
	1812 Brush Guard	22-1	22
	1812 Stowage Rack	23-1	23
	1812 Air Compressor Platform	24-1	24
	1812 Jackstand, Trestle Storage Box	25-1	25
	1812 Tool Cabinet Mounting	26-1	26
Group 20	Hoist, Winch, Capstan, Windlass, Power Control Unit, and Power Take-Off		
	2001 Crane Frame and Turntable	27-1	27
	2001 Crane Mounting	28-1	28
	2001 Swing Drive Assembly and Cross Relief Valve	29-1	29
	2001 Swing Drive Gear Reducer and Brake	30-1	30
	2001 Orbit Motor	31-1	31
	2001 Hydraulic Swing Lines	32-1	32
	2001 Lift Cylinder	33-1	33
	2001 Hydraulic Lift Hoses	34-1	34
	2001 Erection Cylinder	35-1	35
	2001 Hydraulic Erection Hoses	36-1	36
	2001 Tension Link Assembly	37-1	37
	2001 Boom Mid Section	38-1	38
	2001 Hook Block	39-1	39
	2001 Boom Fly Section	40-1	40
	2001 Boom Base and Angle Indicator	41-1	41
	2001 Boom Telescopic Cylinder Assembly	42-1	42
	2001 Overload Shutdown	43-1	43
	2001 Mast Assembly	44-1	44
	2001 Hoist Assembly	45-1	45
	2001 Motor Control Valve	46-1	46
	2001 Hoist Cable Follower and Guide	47-1	47
	2001 Proximity Switch	48-1	48
	2001 Hydraulic Hoist Hoses	49-1	49
	2001 Outrigger Hydraulic Lines and Fittings	50-1	50
	2001 Outrigger Leg Cylinder	51-1	51
	2001 Outrigger Extension Cylinder	52-1	52
	2001 Main Hydraulic Lines and Fittings	53-1	53
	2001 Hydraulic Telescopic Lines	54-1	54
	2001 Junction Box Mounting	55-1	55
	2001 Junction Box Assembly	56-1	56
	2001 Remote Control Stowage Box	57-1	57
	2001 Remote Control Box Assembly	58-1	58
	2001 Hydraulic Components	59-1	59
	2001 Three Function Manual Control Valve	60-1	60
	2001 Five Function Electric Control Valve	61-1	61
	2001 Boom Work Light Installation	62-1	62
	2001 Crane Decal Installation	63-1	63

TABLE OF CONTENTS (Continued)

		Page	Illus/ Figure
Group 22	Body, Chassis, Hull and Accessory Items		
	2201 Canvas Covers	64-1	64
	2202 Heater Assembly and Vent	65-1	65
	2202 Heater	66-1	66
	2202 Eye and Face Wash Fountain Mounting	67-1	67
	2202 Eye and Face Wash Plumbing	68-1	68
Group 24	Hydraulic and Fluid Systems		
	2401 Hydraulic Pump	69-1	69
	2406 Hydraulic Filter	70-1	70
	2406 Hydraulic Tubing	71-1	71
	2406 Hydraulic Hoses and Connectors	72-1	72
	2408 Hydraulic Oil Reservoir	73-1	73
Group 29	Auxiliary Generator and Engine and Controls		
	2901 Generator Set	74-1	74
	2901 Generator Set Grounding Rod	75-1	75
	2901 Ground Rod Storage Tube	76-1	76
	2901 Generator Set Housing	77-1	77
	2910 Generator Set Chassis	78-1	78
	2910 Generator Set Control Housing	79-1	79
	2910 Generator Set Engine	80-1	80
	2911 Cylinder Block	81-1	81
	2911 Cylinder Head	82-1	82
	2911 Lifting Bracket	83-1	83
	2912 Crankshaft Assembly	84-1	84
	2913 Flywheel Housing	85-1	85
	2913 Flywheel	86-1	86
	2914 Pistons	87-1	87
	2915 Rocker Arm Covers	88-1	88
	2915 Rocker Levers	89-1	89
	2915 Camshaft and Support	90-1	90
	2915 Push Rod Cover and Gasket	91-1	91
	2916 Oil Pan and Gasket	92-1	92
	2916 Oil Level Gage	93-1	93
	2916 Oil Filter and Bracket	94-1	94
	2916 Lubricating Oil Pump	95-1	95
	2917 Remote Starter Switch (Generator)	96-1	96
	2917 Ether Starting Aid	97-1	97
	2917 Ether Start Switch	98-1	98
	2918 Air Intake Manifold	99-1	99
	2918 Exhaust Manifold	100-1	100
	2919 Alternator Drive	101-1	101
	2919 Groove Pulley	102-1	102
	2919 Gear Housing	103-1	103
	2932 Fuel Pump Coupling	104-1	104
	2932 Mechanical Tachometer Drive	105-1	105
	2933 Air Cleaner	106-1	106
	2935 Fuel Tank	107-1	107
	2935 Fuel Tank Vent and Gage	108-1	108
	2936 Electronic Overspeed	109-1	109
	2936 Electronic Governor	110-1	110
	2937 Fuel Filter	111-1	111
	2938 Fuel Injector	112-1	112
	2938 Fuel Injection Pump	113-1	113
	2938 Fuel System Accessories	114-1	114
	2938 Fuel Plumbing	115-1	115
	2938 Fuel Filter Plumbing	116-1	116

TABLE OF CONTENTS (Continued)

		Page	Illus/ Figure
Group 29	Auxiliary Generator and Engine and Controls (Cont)		
	2938 Fuel Lines and Fittings	117-1	117
	2941 Muffler	118-1	118
	2951 Radiator	119-1	119
	2951 Coolant Surge Tank	120-1	120
	2953 Coolant Heater	121-1	121
	2953 Water Inlet	122-1	122
	2954 Water Pump	123-1	123
	2955 Fan Drive	124-1	124
	2960 Oil Temperature Gauge	125-1	125
	2960 External Engine Parts	126-1	126
	2960 Thermostat	127-1	127
	2960 Low Coolant Level Sensor	128-1	128
	2960 Ether Start Sensor	129-1	129
	2961 Alternator and Mount	130-1	130
	2961 Generator	131-1	131
	2962 Permanent Magnet Control	132-1	132
	2962 Voltage Regulator	133-1	133
	2963 Starter Assembly	134-1	134
	2963 Starter	135-1	135
	2963 Generator Wiring Harness	136-1	136
	2967 Detector Controls	137-1	137
	2968 Current Transformer	138-1	138
Group 33	Special Purpose Kits		
	3301 Flatrack Assembly	139-1	139
Group 43	Gas, Air and Vacuum Systems		
	4316 Argon Hose Reel Mounting	140-1	140
	4316 Argon Hose Reel Assembly	141-1	141
	4316 Dual Oxygen/Acetylene Hose Reel Mounting	142-1	142
	4316 Dual Oxygen/Acetylene Hose Reel Assembly	143-1	143
	4317 Argon Regulator	144-1	144
	4317 Oxygen/Propylene Regulators	145-1	145
	4321 Bottle Brackets	146-1	146
Group 44	Welding, Metalizing, Metal Heating, and Plating Equipment		
	4400 Arc Welder Mounting	147-1	147
	4400 Wire Feed Welder Mounting	148-1	148
Group 50	Pneumatic Equipment		
	5000 Air Compressor Assembly	149-1	149
	5000 Compressor Frame Assembly	150-1	150
	5000 Bare Compressor	151-1	151
	5001 First Stage (Low Pressure) Cylinder and Piston	152-1	152
	5001 Second Stage (High Pressure) Cylinder and Piston	153-1	153
	5005 First Stage (Low Pressure) Valve Plate Assembly	154-1	154
	5005 Second Stage (High Pressure) Valve Plate Assembly	155-1	155
	5006 Air Compressor Oil Level Switch	156-1	156
	5009 Air Compressor Filter	157-1	157
	5009 Air Compressor Gage	158-1	158
	5010 Intercooler and Shroud Assembly	159-1	159
	5012 Air Compressor Pressure Switch	160-1	160
	5013 Pneumatic Hose Reel Mounting, 3/8 Inch	161-1	161
	5013 Pneumatic Hose Reel Assembly, 3/8 Inch	162-1	162
	5013 Pneumatic Hose Reel Mounting, 3/4 Inch	163-1	163
	5013 Pneumatic Hose Reel Assembly, 3/4 Inch	164-1	164
	5015 Air Compressor Reservoir	165-1	165
	5015 Air Regulators, Water Separator, and Air Lubricator	166-1	166

TABLE OF CONTENTS (Continued)

Para	Contents	Page	Illus/ Figure
		Page	
Group 50	Pneumatic Equipment (Cont)		
	5015 Air Lines and Fittings	167-1	167
Group 64	Ventilating Fans and Blowers		
	6401 Shelter Assembly Solar Fan	168-1	168
Group 76	Fire Fighting Equipment Components		
	7638 Fire Extinguisher Mounting	169-1	169
Group 94	Repair Parts Kits		
	9401 Repair Parts Kits	KIT-1	
Group 95	General Use Standardized Parts		
	9501 Hardware Supplies and Bulk Materiel, Common	BULK-1	
Section III.	SPECIAL TOOLS LIST	170-1	
Group 26	Tools and Test Equipment		
	2604 Special Tools	170-1	170
Section IV.	CROSS REFERENCE INDEX	I-1	
	National Stock Number Index	I-1	
	Part Number Index	I-24	

UNIT, DIRECT SUPPORT AND GENERAL SUPPORT MAINTENANCE REPAIR PARTS AND SPECIAL TOOLS LIST

Section I. INTRODUCTION

1. SCOPE

This RPSTL lists and authorizes spares and repair parts; special tools; special Test, Measurement, and Diagnostic Equipment (TMDE); and other special support equipment required for performance of Unit, Direct Support and General Support maintenance of the Forward Repair System (FRS). It authorizes the requisitioning, issue, and disposition of spares, repair parts and special tools as indicated by the source, maintenance, and recoverability (SMR) codes.

2. GENERAL

In addition to Section I, Introduction, this Repair Parts and Special Tools List (RPSTL) is divided into the following sections:

a. Section II. Repair Parts List. A list of spares and repair parts authorized by this RPSTL for use in the performance of maintenance. The list also includes parts which must be removed for replacement of the authorized parts. Parts lists are composed of functional groups in ascending alphanumeric sequence, with the parts in each group listed in ascending figure and item number sequence. Bulk materials are listed by item name in FIG BULK at the end of the section. Repair parts kits or sets are listed separately in their own functional group within Section II.

b. Section III. Special Tools List. A list of special tools, special TMDE, and other special support equipment authorized by this RPSTL (as indicated by Basis of Issue (BOI) information in DESCRIPTION AND USABLE ON CODE (UOC) column) for the performance of maintenance.

c. Section IV. Cross-Reference Indexes. A list, in National item identification number (NIIN) sequence, of all National stock numbered items appearing in the listings, followed by a list in alphanumeric sequence of all part numbers appearing in the listings. National stock numbers and part numbers are cross-referenced to each illustration figure and item number appearance.

3. EXPLANATION OF COLUMNS (SECTIONS II AND III)

a. Item No. (Column 1). Indicates the number used to identify items called out in the illustration.

b. SMR CODE (Column 2). The Source, Maintenance, and Recoverability (SMR) code is a five-position code containing supply/requisitioning information, maintenance category authorization criteria, and disposition instructions, as shown in the following breakout:

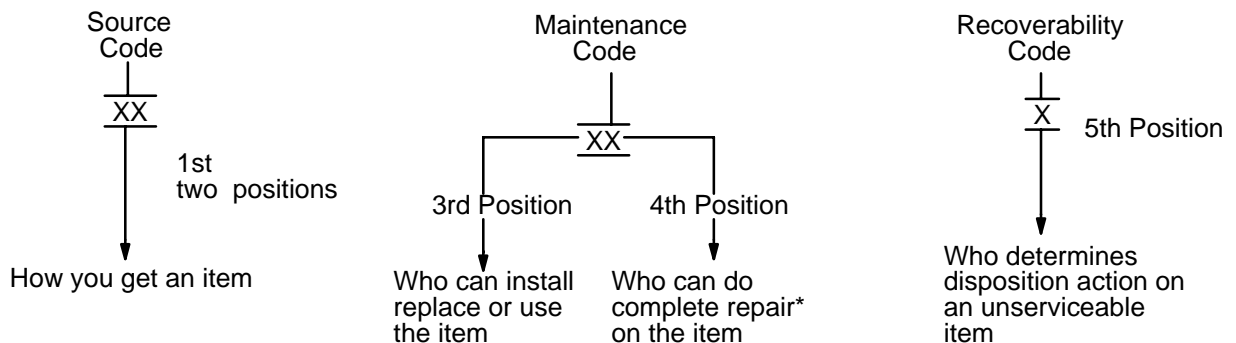

*Complete Repair: Maintenance capacity, capability, and authority to perform all the corrective maintenance tasks of the "Repair" function in a use/user environment in order to restore serviceability to a failed item.

3. EXPLANATION OF COLUMNS (SECTIONS II AND III) (CONT)

(1) Source Code. The source code tells you how to get an item needed for maintenance, repair, or overhaul of an end item/equipment. Source codes are always the first two positions of the SMR code. Explanations of source codes follow:

Code	Explanation
PA	Item procured and stocked for anticipated or known usage.
PB	Item procured and stocked for insurance purposes because essentiality dictates that a minimum quantity be available in the supply system.
PC	Item procured and stocked and which otherwise would be coded PA except that it is deteriorative in nature.
PD	Support item, excluding support equipment, procured for initial issue or outfitting and stocked only for subsequent or additional initial issues or outfittings. Not subject to automatic replenishment.
PE	Support equipment procured and stocked for initial issue or outfitting to specified maintenance repair activities.
PF	Support equipment which will not be stocked but which will be centrally procured on demand.
PG	Item procured and stocked to provide for sustained support for the life of the equipment. It is applied to an item peculiar to the equipment which because of probable discontinuance or shutdown of production facilities would prove uneconomical to reproduce at a later time.
KD	An item of depot overhaul/repair kit and not purchased separately. Depot kit defined as a kit that provides items required at the time of overhaul or repair.
KF	An item of a maintenance kit and not purchased separately. Maintenance kit defined as a kit that provides an item that can be replaced at unit or intermediate levels of maintenance.
KB	Item included in both a depot overhaul/repair kit and a maintenance kit.

<p>MO – (Made at Unit Category) MF – (Made at DS Category) MH – (Made at GS Category) MD – (Made at Depot)</p>	<p>Items with these codes are not to be requested/requisitioned individually. They must be made from bulk material which is identified by Part Number and Commercial and Government Entity (CAGE) in the Description column and listed in the Bulk Material group in the repair parts list in this manual. If the item is authorized to you by the third position code of the SMR code, but the source code indicates it is made at a higher category, order the item from the higher category of maintenance.</p>
---	--

<p>AO – (Assembled by Unit Category) AF – (Assembled by DS Category) AH – (Assembled by GS Category) AD – (Assembled by Depot)</p>	<p>Items with these codes are not to be requested/requisitioned individually. The parts that make up the assembled item must be requisitioned or fabricated and assembled at the category of maintenance indicated by the source code. If the third position code of the SMR code authorizes you to replace the item, but the source code indicates the item is assembled at a higher category, order the item from the higher category of maintenance.</p>
--	---

Code	Explanation
XA –	Do not requisition an “XA”–coded item. Order its next higher assembly. (Also, refer to the NOTE below.)
XB –	If an “XB” item is not available from salvage, order it using the Commercial and Government Entity (CAGE) and part number given.
XC –	Installation drawing, diagram, instruction sheet, field service drawing, that is identified by manufacturer’s part number.
XD –	Item is not stocked. Order an “XD”–coded item through normal supply channels using the CAGE and part number given, if no NSN is available.

NOTE

Cannibalization or controlled exchange, when authorized, may be used as a source of supply for items with the above source codes, except for those source coded “XA.”

(2) Maintenance Code. Maintenance codes tell you the category(s) of maintenance authorized to USE and REPAIR support items. The maintenance codes are entered in the third and fourth positions of the SMR code as follows:

(a) The maintenance code entered in the third position tells you the lowest maintenance category authorized to remove, replace, and use an item. The maintenance code entered in the third position will indicate authorization to one of the following categories of maintenance.

Code	Application/Explanation
C –	Crew or operator maintenance done within unit maintenance.
O –	Unit maintenance can remove, replace, and use the item.
F –	Direct support level can remove, replace, and use the item.
H –	General support level can remove, replace, and use the item.
L –	Specialized repair activity can remove, replace, and use the item.
D –	Depot level can remove, replace, and use the item.

(b) The maintenance code entered in the fourth position tells you whether or not the item is to be repaired and identifies the lowest maintenance category with the capability to do complete repair (i.e., perform all authorized repair functions). (also, refer to the NOTE below.)This position will contain one of the following maintenance codes.

NOTE

Some limited repair may be done on the item at a lower category of maintenance, if authorized by the Maintenance Allocation Chart (MAC) and SMR codes.

3. EXPLANATION OF COLUMNS (SECTIONS II AND III) (CONT)

Code	Application/Explanation
O –	Unit maintenance is the lowest level that can do complete repair of the item.
F –	Direct support is the lowest level that can do complete repair of the item.
H –	General support is the lowest level that can do complete repair of the item.
L –	Specialized repair activity is the lowest level that can do complete repair of the item.
D –	Depot is the lowest level that can do complete repair of the item.
Z –	Nonreparable. No repair is authorized.
B –	No repair is authorized. (No parts or special tools are authorized for the maintenance of a “B” coded item.) However, the item may be reconditioned by adjusting, lubricating, etc., at the user level.

(3) Recoverability Code. Recoverability codes are assigned to items to indicate the disposition action on unserviceable items. The recoverability code is entered in the fifth position of the SMR Code as follows:

Recoverability Codes	Definition
Z –	Nonreparable item. When unserviceable, condemn and dispose of the item at the category of maintenance shown in the third position of SMR code.
O –	Reparable item. When uneconomically repairable, condemn and dispose of the item at unit category.
F –	Reparable item. When uneconomically repairable, condemn and dispose of the item at the direct support category.
H –	Reparable item. When uneconomically repairable, condemn and dispose of the item at the general support category.
L –	Reparable item, condemnation and disposal not authorized below specialized repair activity (SRA).
D –	Reparable item. When beyond lower category repair capability, return to depot. Condemnation and disposal not authorized below depot category.
A –	Item requires special handling or condemnation procedures because of specific reasons (i.e, precious metal content, high dollar value, critical material, or hazardous material). Refer to appropriate manuals/directives for specific instructions.

c. National Stock Number (NSN) (Column 3). The NSN for the item is listed in this column.

d. CAGEC (Column 4). The Commercial and Government Entity Code (CAGEC) is a five-digit numeric code which is used to identify the manufacturer, distributor, or Government agency, etc., that supplies the item.

e. Part Number (Column 5). Indicates the primary number used by the manufacturer (individual, company, firm, corporation, or Government activity), which controls the design and characteristics of the item by means of its engineering drawings, specifications, standards, and inspection requirements to identify an item or range of items.

NOTE

When you use an NSN to requisition an item, the item you receive may have a different part number from the part ordered, but go ahead and use or furnish it as the replacement part.

f. Description and Usable On Code (UOC) (Column 6). This column includes the following information:

- (1) The Federal item name and, when required, a minimum description to identify the item.

- (2) Part numbers for bulk materials are referenced in this column in the line item entry for the item to be manufactured/fabricated.
- (3) In the Special Tools List section, the basis of issue (BOI) appears as the last line(s) in the entry for each special tool, special TMDE, and other special support equipment. When density of equipments supported exceeds density spread indicated in the BOI, the total authorization is increased proportionately.
- (4) The statement "END OF FIGURE" appears just below the last item description in Column 5 for a given figure in both Section II and Section III.

g. QTY (Column 7). The Quantity (quantity per figure column) indicates the quantity of the item used in the breakout shown on the illustration figure, which is prepared for a functional group, subfunctional group, or an assembly. A "V" appearing in this column in lieu of a quantity indicates that the quantity is variable and the quantity may vary from application to application.

4. EXPLANATION OF COLUMNS (SECTION IV)

a. National Stock Number (NSN) Index.

(1) STOCK NUMBER column. This column lists the NSN by National Item Identification Number (NIIN) sequence. The NIIN consists of the last nine digits of the NSN i.e.:

$$\text{NSN i.e. } \frac{\text{NSN}}{(5305-01-674-1467)} \text{ NIIN}$$

When using this column to locate an item, ignore the first 4 digits of the NSN. However, the complete NSN should be used when ordering items by stock number.

- (2) FIG. column. This column lists the number of the figure where the item is identified/located. The figures are in numerical order in Section II and Section III.
- (3) ITEM column. The item number identifies the item associated with the figure listed in the adjacent FIG. column. This item is also identified by the NSN listed on the same line.

b. Part Number Index. Part numbers in this index are listed by part number in ascending alphanumeric sequence (i.e.) vertical arrangement of letter and number combination which places the first letter or digit of each group in order A through Z, followed by the numbers 0 through 9 and each following letter or digit in like order.

- (1) CAGEC column. The Commercial and Government Entity Code (CAGEC) is a five-digit numeric code used to identify the manufacturer, distributor, or Government agency, etc., that supplies the item.
- (2) PART NUMBER column. Indicates the primary number used by the manufacturer (individual, firm, corporation, or Government activity, which controls the design and characteristics of the item by means of its engineering drawings, specifications, and inspection requirements to identify an item or range of items.
- (3) STOCK NUMBER column. This column lists the NSN for the associated part number and manufacturer identified in the PART NUMBER and CAGE columns to the left.
- (4) FIG. column. This column lists the number of the figure where the item is identified/located in Sections II and III.
- (5) ITEM column. This item number is that number assigned to the item as it appears in the figure referenced in adjacent figure number column.

5. SPECIAL INFORMATION

a. Usable On Code. The Usable On Code appears in the lower left corner of the Description column heading. Usable On Codes are shown as "UOC..." in the Description Column (justified left) on the last line of the applicable item description/nomenclature. Uncoded items are applicable to all models. Identification of the usable code in this publication is:

<u>Code</u>	<u>Used On</u>
FRS	Forward Repair System (FRS), Model M7

b. Fabrication Instructions. Bulk materials required to manufacture items are listed in the Bulk Material Functional Group of this RPSTL. Part numbers for bulk materials are also referenced in the description column of the line item entry for the item to be manufactured/fabricated. Detailed fabrication instructions for items source coded to be manufactured or fabricated are found in TM 9-4940-568-20.

c. Assembly Instructions. Detailed assembly instructions for items source coded to be assembled from component spare/repair parts are found in TM 9-4940-568-20. Items that make up the assembly are listed immediately following the assembled item entry or reference is made to an applicable figure.

d. Kits. Line item entries for repair parts kits and sets appear at the end of the book in FGC 9401.

e. Index Numbers. Items which have the word BULK in the figure number column will have an index number shown in the item number column. This index number is a cross-reference between the National Stock Number/Part Number Index and the Bulk Material List in Section II.

f. Associated Publications. The publications listed below pertain to the FRS and its components:

Publication	Short Title
TM 9-4940-568-10	Forward Repair System (FRS), M7 Operator's Manual
TM 9-4940-568-10HR	Forward Repair System (FRS), M7 Hand Receipt
TM 9-4940-568-20	Forward Repair System (FRS), M7 Unit Maintenance Manual
TM 9-4940-568-34	Forward Repair System (FRS), M7 Direct Support and General Support Maintenance Manual

6. HOW TO LOCATE REPAIR PARTS

a. When National Stock Number or Part Number is Not Known:

(1) First. Using the table of contents, determine the functional group or subfunctional group to which the item belongs. This is necessary since figures are prepared for functional groups and subfunctional groups, and listings are divided into the same groups.

(2) Second. Find the figure covering the functional group or subfunctional group to which the item belongs.

(3) Third. Identify the item on the figure and note the item number of the item.

(4) Fourth. Refer to the Repair Parts List for the figure to find the line item entry for the item number noted on the figure.

b. When National Stock Number or Part Number is Known:

(1) First. Using the Index of National Stock Numbers and Part Numbers, find the pertinent National stock Number or Part Number. The NSN index is in National Item Identification Number (NIIN) sequence (see paragraph 4a(1)). The part numbers in the Part Number index are listed in ascending alphanumeric sequence (see paragraph 4b). Both indexes cross-reference you to the illustration figure and item number of the item you are looking for.

(2) Second. After finding the figure and item number, verify that the item is the one you're looking for, then locate the item number in the repair parts list for the figure.

7. ABBREVIATIONS

The abbreviations used in this manual are found in MIL-STD-12.

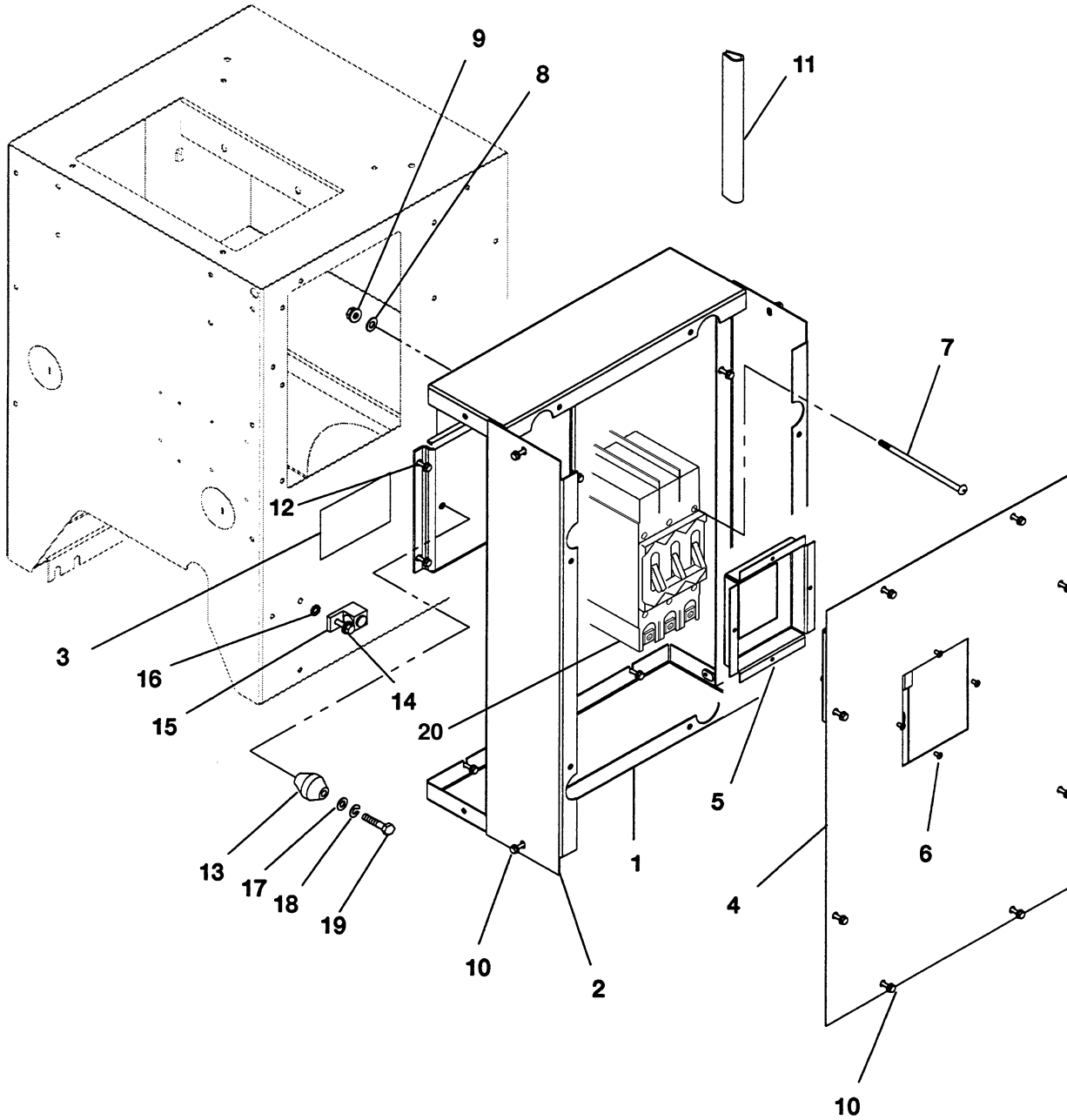

FIG. 1 GENERATOR CONTROL BOX

SECTION II

TM9-4940-568-24P

(1) ITEM NO	(2) SMR CODE	(3) NSN	(4) CAGEC	(5) PART NUMBER	(6) DESCRIPTION AND USABLE ON CODES (UOC)	(7) QTY
					GROUP 06 ELECTRICAL SYSTEM	
					GROUP 0607 INSTRUMENT OR ENGINE CONTROL PANEL	
					FIG. 1 GENERATOR CONTROL BOX	
1	PFOZZ	5340-01-478-0508	44940	319-3072	PANEL, END	2
2	PFOZZ	5340-01-478-0552	44940	319-2978	PANEL, SIDE	2
3	PFOZZ	7690-01-478-2137	44940	098-2304	LABEL, WARNING	1
4	PFOZZ	5340-01-478-0551	44940	319-2979-01	COVER, BOX	1
5	PFOZZ	5925-01-478-1110	44940	319-3014	CUTOUT, BOX, CIRCUIT	1
6	PFOZZ	5320-01-478-0500	44940	818-0231-02	RIVET	4
7	PFOZZ	5305-01-478-0506	44940	813-0190	SCREW, MACHINE, ROUND	4
8	PAOZZ	5310-01-051-8089	44940	526-0008	WASHER, FLAT NO. 10	4
9	PAOZZ	5310-01-049-2745	44940	870-0131	NUT, PLAIN, ASSEMBLE #10-32	4
10	PAOZZ	5305-01-472-9817	44940	821-6002-03	SCREW, CAP, HEXAGON H M6 X 1 X 16	28
11	MFOZZ		44940	508-0239-2	EDGING MAKE FROM EDGING P/N 508-0239, 2 FEET	1
12	PFOZZ	5340-01-478-0504	44940	319-2980	BRACKET, MOUNTING	1
13	PFOZZ	5970-01-478-2627	44940	332-2744-07	STANDOFF, INSULATOR	1
14	PAOZZ	5305-01-472-9813	44940	821-6003-02	SCREW, CAP, HEXAGON H M8 X 1.25 X 20	1
15	PFOZZ	5940-01-478-2625	44940	332-1473	LUG, SOLDERLESS	1
16	PAOZZ	5310-01-317-2661	72741	292-118	WASHER, LOCK 5/16	1
17	PAOZZ	5310-01-138-4809	10001	3269543	WASHER, FLAT 3/8	1
18	PAOZZ	5310-01-060-9104	44940	850-0050	WASHER, LOCK 3/8	2
19	PAOZZ	5305-00-632-2777	96906	MS35307-358	SCREW, CAP, HEXAGON H 3/8-16 X 3/4	2
20	PFOZZ			TBD	BREAKER, CIRCUIT	1

END OF FIGURE

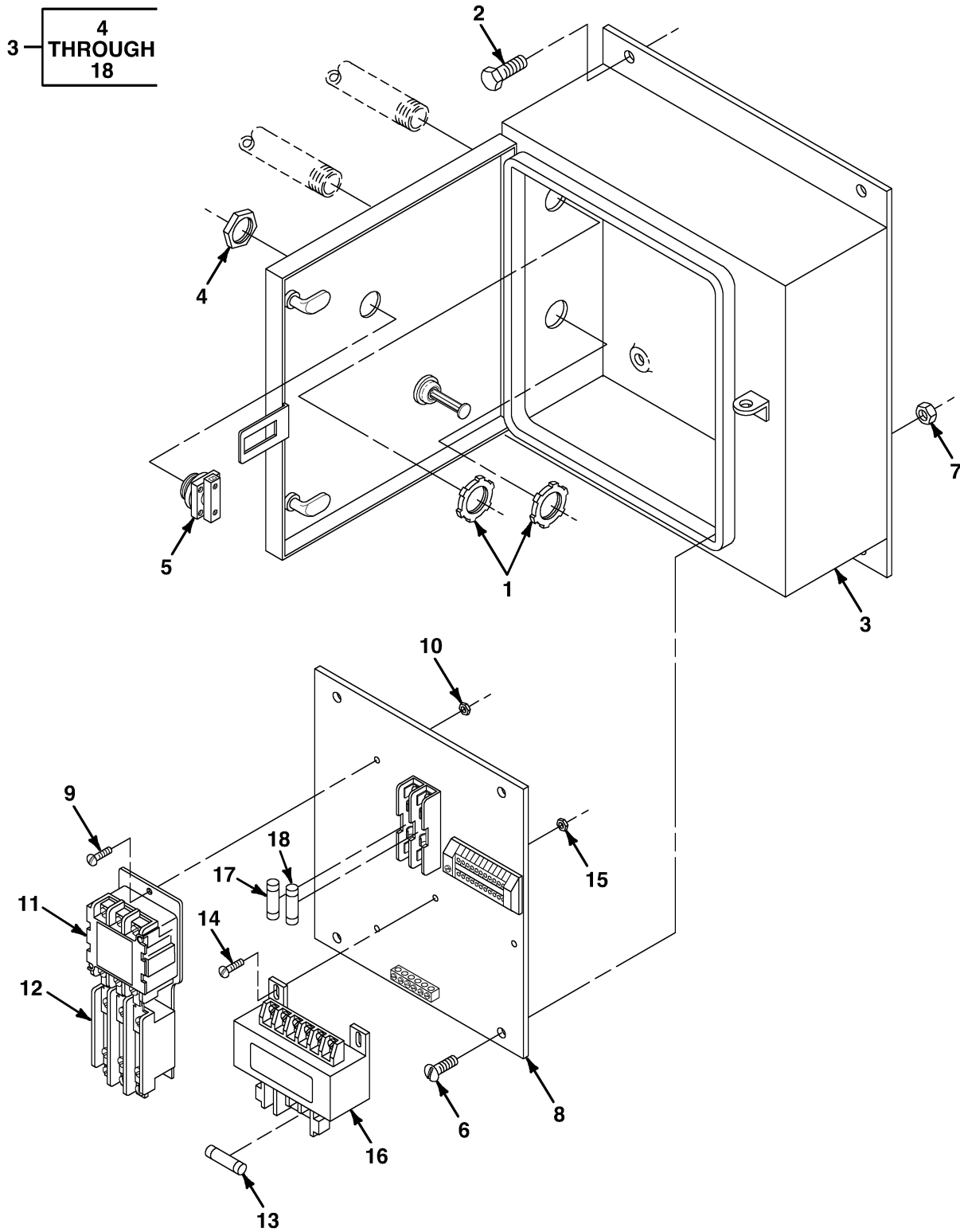

FIG. 2 AIR COMPRESSOR CONTROL BOX

SECTION II

TM9-4940-568-24P

(1) ITEM NO	(2) SMR CODE	(3) NSN	(4) CAGEC	(5) PART NUMBER	(6) DESCRIPTION AND USABLE ON CODES (UOC)	(7) QTY
					GROUP 06 ELECTRICAL SYSTEM	
					GROUP 0607 INSTRUMENT OR ENGINE CONTROL PANEL	
					FIG. 2 AIR COMPRESSOR CONTROL BOX	
1	XDOZZ			TBD	LOCKNUT	2
2	XDOZZ			TBD	SCREW	4
3	XDOZZ		19204	56273444	BOX, AIR COMPR CNTRL	1
4	XDOZZ			TBD	. NUT	1
5	XDOZZ		19204	P30KS50	. SWITCH, ON/OFF	1
6	XDOZZ			TBD	. SCREW	4
7	XDOZZ			TBD	. NUT	4
8	XDOZZ			TBD	. BOARD	1
9	XDOZZ			TBD	. SCREW	2
10	XDOZZ			TBD	. NUT	2
11	XDOZZ			TBD	. RELAY	1
12	XDOZZ			TBD	. BUSBAR	1
13	XDOZZ			TBD	. FUSE	1
14	XDOZZ			TBD	. SCREW	4
15	XDOZZ			TBD	. NUT	4
16	XDOZZ			TBD	. TRANSFORMER	1
17	XDOZZ			TBD	. FUSE	1
18	XDOZZ			TBD	. FUSE	1

END OF FIGURE

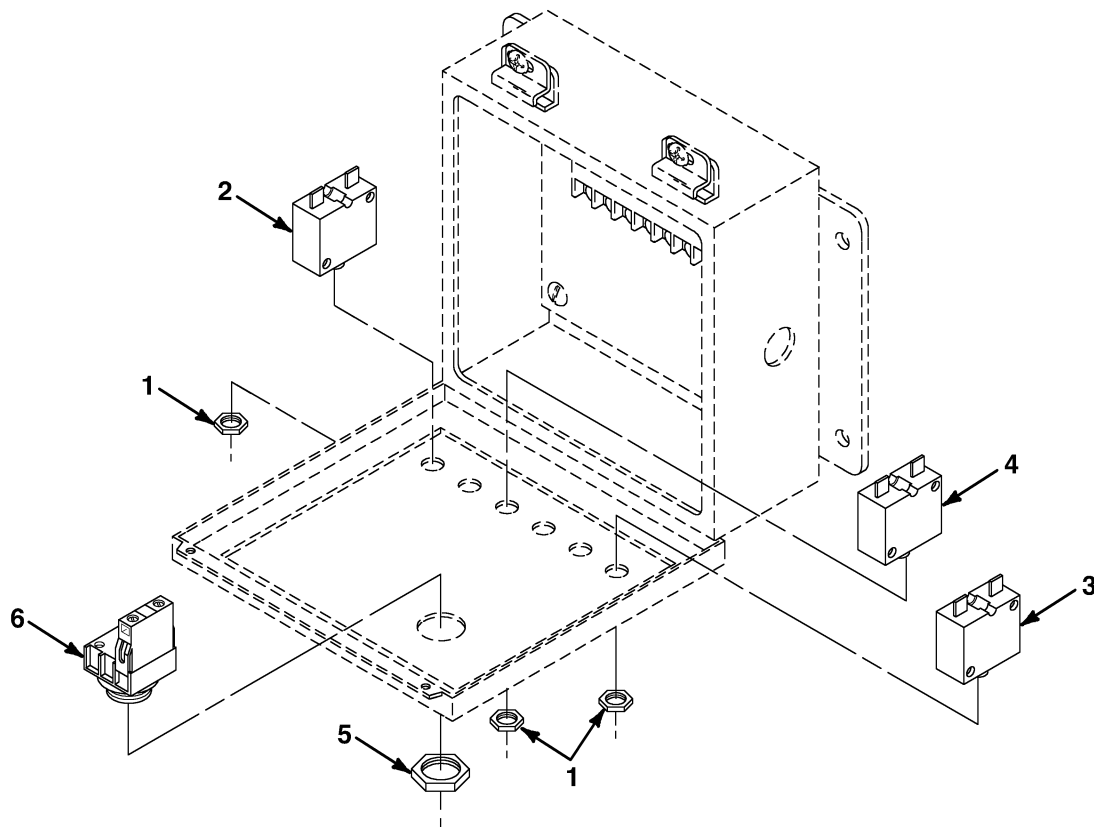

FIG. 3 24 VOLT DC PANEL

SECTION II

TM9-4940-568-24P

(1)	(2)	(3)	(4)	(5)	(6)	(7)
ITEM NO	SMR CODE	NSN	CAGEC	PART NUMBER	DESCRIPTION AND USABLE ON CODES (UOC)	QTY
					GROUP 0607 INSTRUMENT OR ENGINE CONTROL PANEL	
					FIG. 3 24 VOLT DC PANEL	
1	XDOZZ			TBD	NUT, JAM	6
2	PAOZZ	5925-01-165-9911	77342	W58XB1A4A-10	CIRCUIT BRKR, 10 AMP	1
3	PAOZZ	5925-01-058-4971	29407	B300800	CIRCUIT BRKR, 15 AMP	4
4	PAOZZ	5925-01-286-9299	77342	W58XB1A4A-30	CIRCUIT BRKR, 30 AMP	1
5	XDOZZ			TBD	NUT	1
6	PFOZZ	5930-01-478-1168	66842	3SB03-2MKBX2	SWITCH, ON/OFF	1

END OF FIGURE

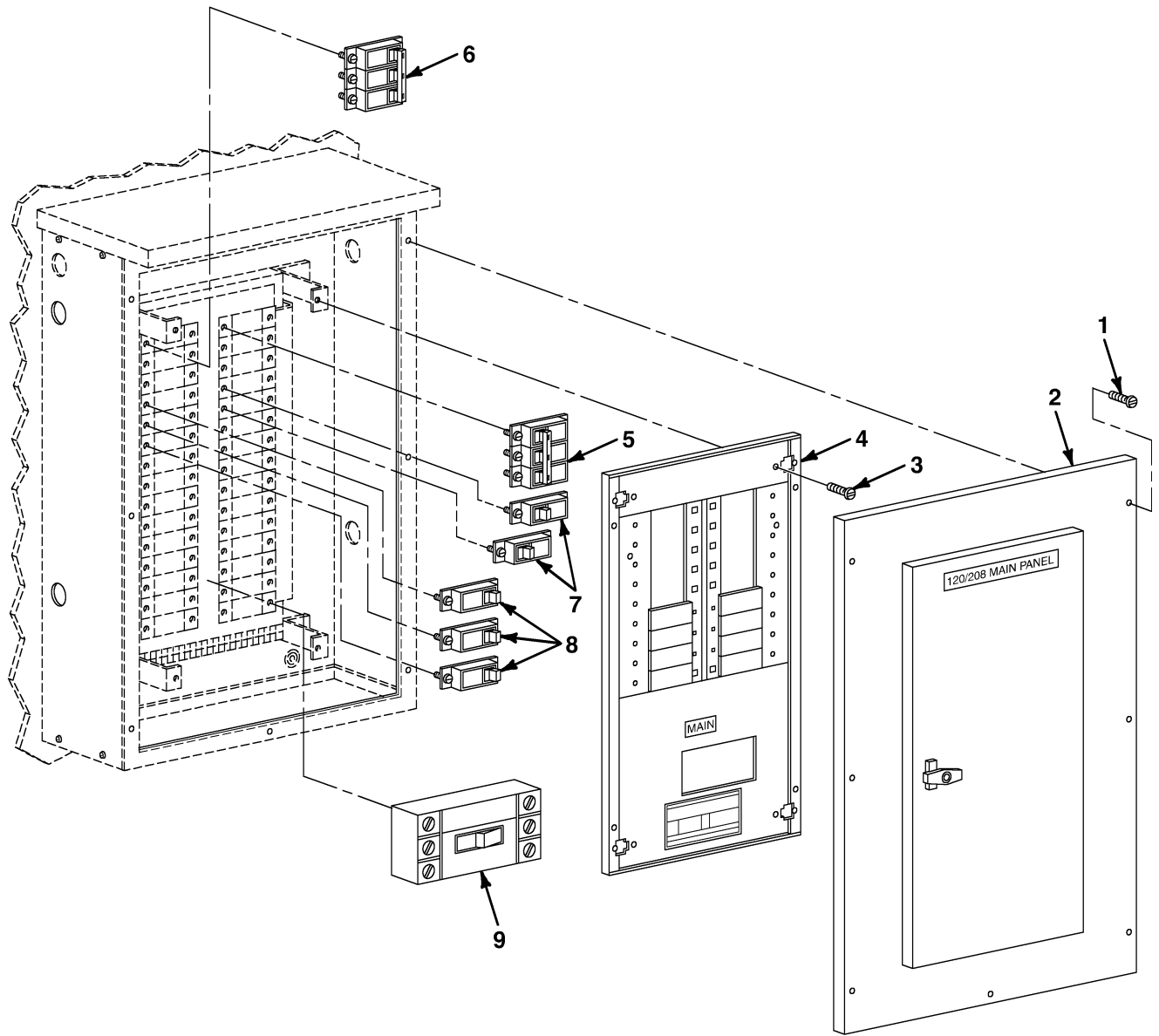

FIG. 4 120/208 VOLT AC PANEL

SECTION II

TM9-4940-568-24P

(1)	(2)	(3)	(4)	(5)	(6)	(7)
ITEM	SMR			PART		
NO	CODE	NSN	CAGEC	NUMBER	DESCRIPTION AND USABLE ON CODES (UOC)	QTY
					GROUP 0607 INSTRUMENT OR ENGINE CONTROL PANEL	
					FIG. 4 120/208 VOLT AC PANEL	
1	XDOZZ			TBD	SCREW	7
2	XDOZZ			TBD	COVER, CIRCUIT BREAKER BOX	1
3	XDOZZ			TBD	SCREW	4
4	XDOZZ			TBD	PANEL, CIRCUIT BREAKER	1
5	PFOZZ	5925-01-478-1096	66842	B360	BREAKER, CIRCUIT 60 AMP	1
6	PAOZZ	5925-01-464-5338	66842	B350	BREAKER, CIRCUIT 50 AMP	1
7	PFOZZ	5925-01-478-1077	66842	BF120	BREAKER, CIRCUIT 20 AMP	2
8	PAOZZ	5925-01-440-5404	66842	B120	BREAKER, CIRCUIT 20 AMP	3
9	XDOZZ		66842	125AMCB	BREAKER, CIRCUIT	1

END OF FIGURE

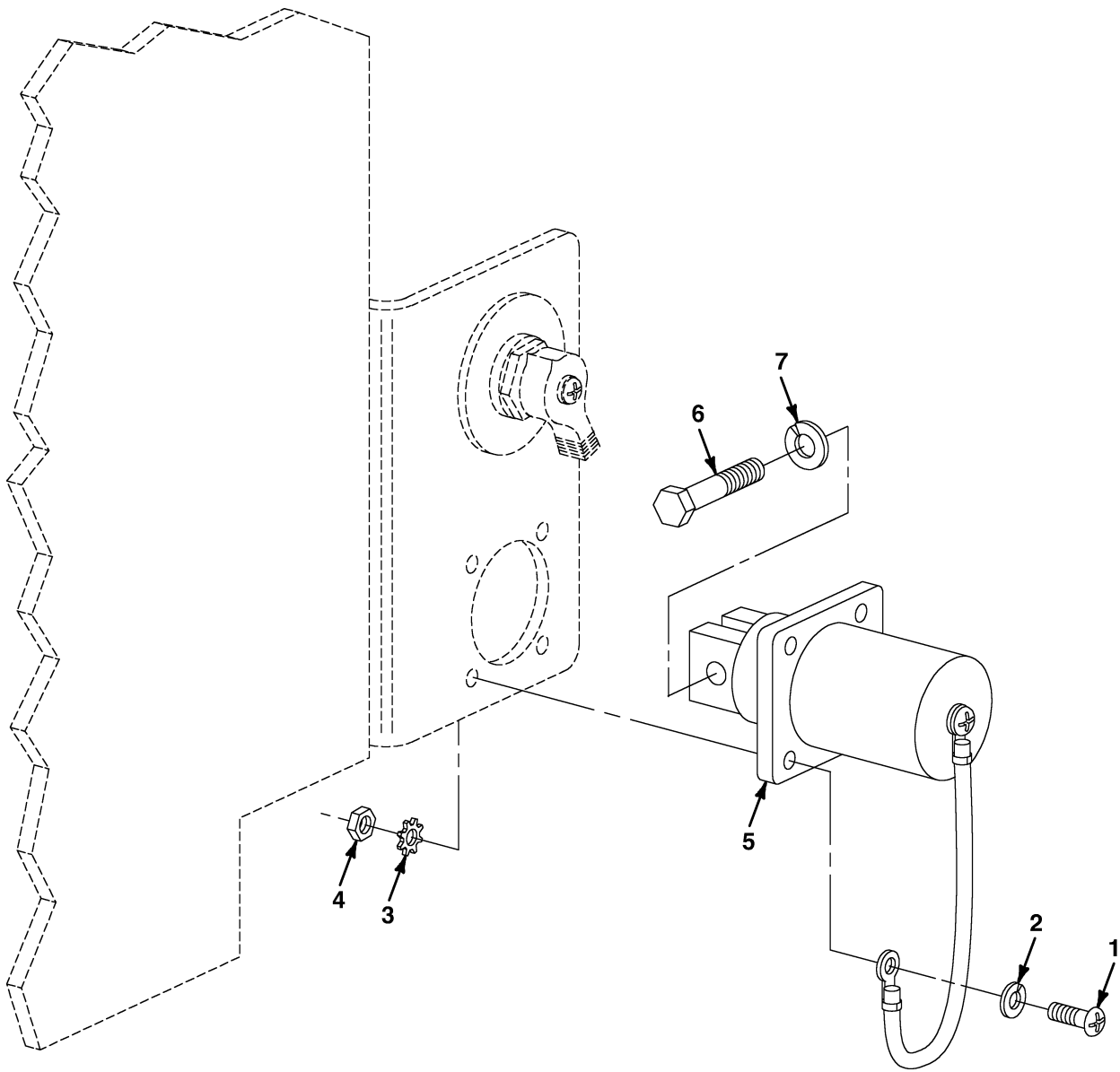

FIG. 5 NATO SLAVE RECEPTACLE (GENERATOR MOUNTED)

SECTION II

TM9-4940-568-24P

(1)	(2)	(3)	(4)	(5)	(6)	(7)
ITEM NO	SMR CODE	NSN	CAGEC	PART NUMBER	DESCRIPTION AND USABLE ON CODES (UOC)	QTY
					GROUP 0608 MISCELLANEOUS ITEMS FIG. 5 NATO SLAVE RECEPTACLE (GENERATOR MOUNTED)	
1	PAOZZ	5305-01-166-4410	088A2	45A115-P29	SCREW, MACHINE #10-24 X 1	4
2	PAOZZ	5310-00-849-9688	73342	6864038	WASHER, LOCK NO. 10	4
3	PAOZZ	5310-00-999-8279	80045	186790	WASHER, LOCK NO. 10	4
4	PAOZZ	5310-00-167-5224	10695	42511	NUT, SELF-LOCKING, AS #10-24	4
5	PAOZZ	5935-01-097-9974	19207	11674728	CONNECTOR, RECEPTACLE (GENERATOR MOUNTED)	1
6	PAOZZ	5305-00-075-3085	80205	MS35308-457	SCREW, CAP, HEXAGON H 5/16-18 X 7/8	2
7	PAOZZ	5310-00-616-6061	80045	735610	WASHER, LOCK 5/16	2

END OF FIGURE

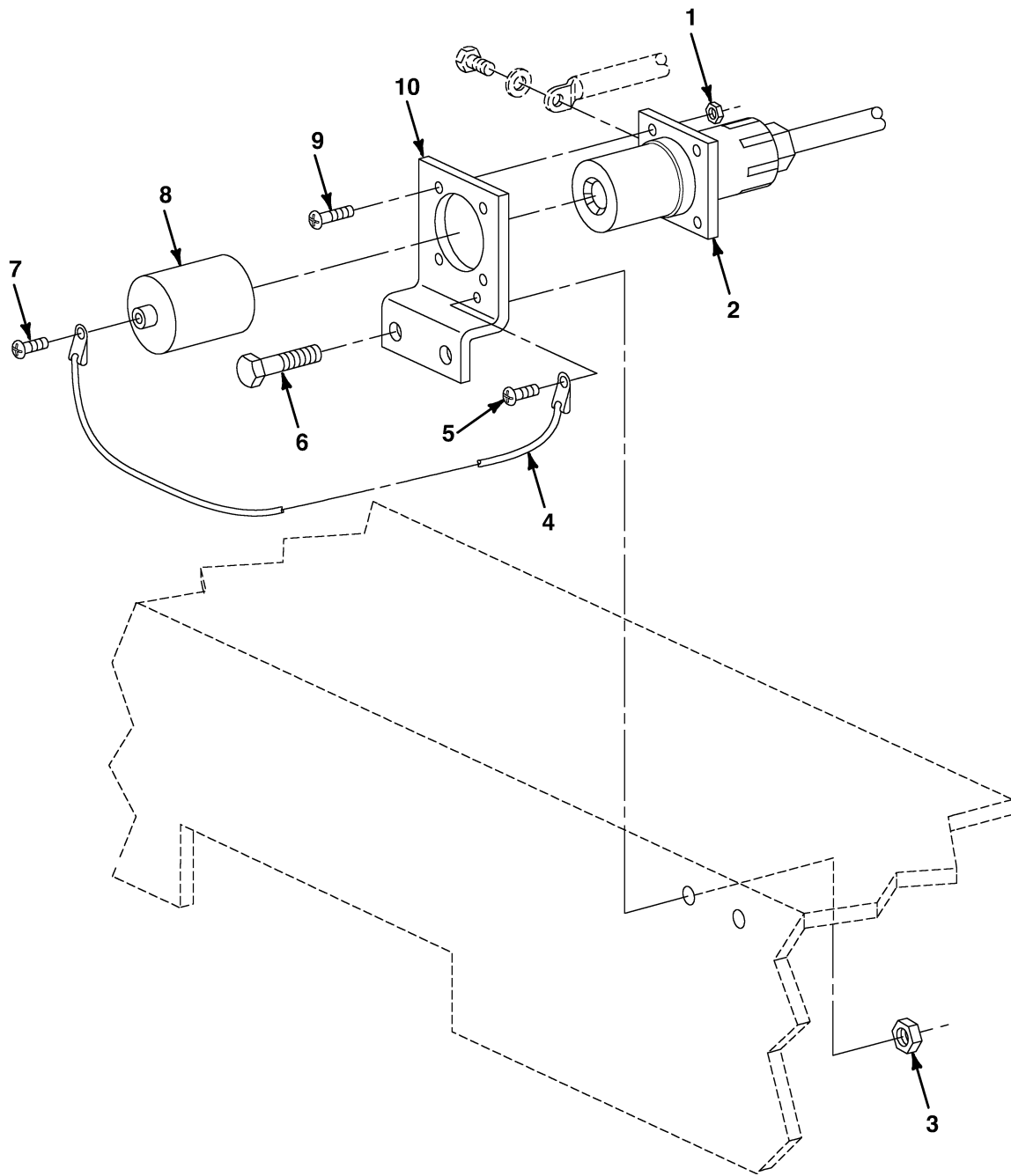

FIG. 6 NATO SLAVE RECEPTACLE (EXTERNALLY MOUNTED)

SECTION II

TM9-4940-568-24P

(1)	(2)	(3)	(4)	(5)	(6)	(7)
ITEM NO	SMR CODE	NSN	CAGEC	PART NUMBER	DESCRIPTION AND USABLE ON CODES (UOC)	QTY
					GROUP 0608 MISCELLANEOUS ITEMS FIG. 6 NATO SLAVE RECEPTACLE (EXTERNALLY MOUNTED)	
1	XDOZZ			TBD	NUT	4
2	XDOZZ			TBD	RECEPTACLE, NATO SLAVE (EXTERNALLY MOUNTED)	1
3	XDOZZ			TBD	NUT	1
4	XDOZZ			TBD	LEAD	1
5	XDOZZ			TBD	SCREW, MACHINE	1
6	XDOZZ			TBD	SCREW, CAP, HEXAGON H	2
7	XDOZZ			TBD	SCREW, MACHINE	1
8	XDOZZ			TBD	CAP, RECEPTACLE	1
9	XDOZZ			TBD	SCREW, MACHINE	4
10	XDOZZ			TBD	BRACKET	1

END OF FIGURE

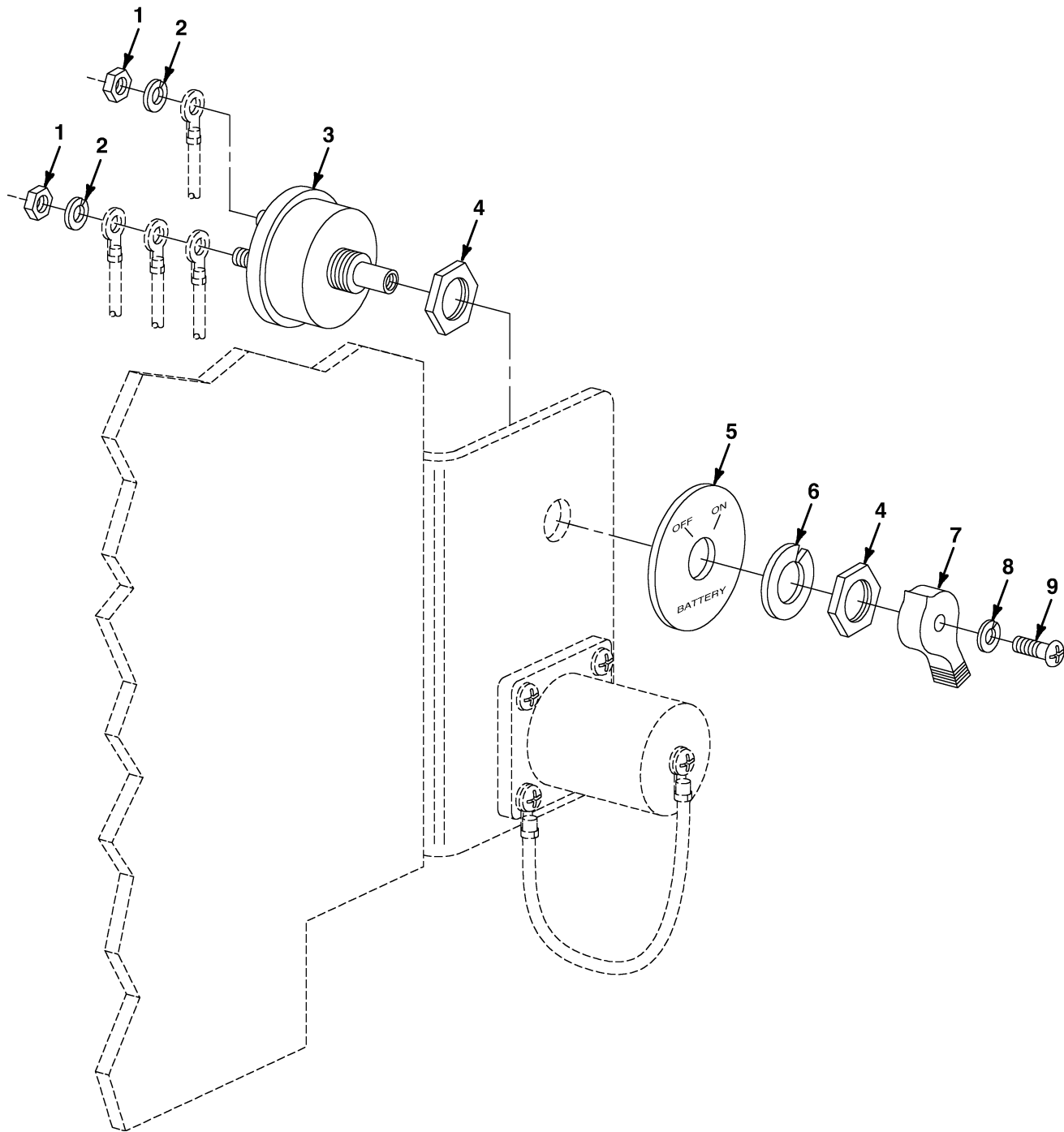

FIG. 7 MASTER DISCONNECT SWITCH

SECTION II

TM9-4940-568-24P

(1)	(2)	(3)	(4)	(5)	(6)	(7)
ITEM NO	SMR CODE	NSN	CAGEC	PART NUMBER	DESCRIPTION AND USABLE ON CODES (UOC)	QTY
					GROUP 0608 MISCELLANEOUS ITEMS	
					FIG. 7 MASTER DISCONNECT SWITCH	
1	PFOZZ			TBD	NUT, SELF-LOCKING	2
2	PFOZZ			TBD	WASHER, LOCK	2
3	PFOZZ			TBD	SWITCH, MASTER DISCONNECT	1
4	PAOZZ			TBD	NUT, SELF-LOCKING	2
5	PFOZZ			TBD	PLATE	1
6	PAOZZ			TBD	WASHER, LOCK	1
7	PFOZZ			TBD	KNOB, SWITCH	1
8	PAOZZ			TBD	WASHER, LOCK	1
9	PFOZZ			TBD	SCREW	1

END OF FIGURE

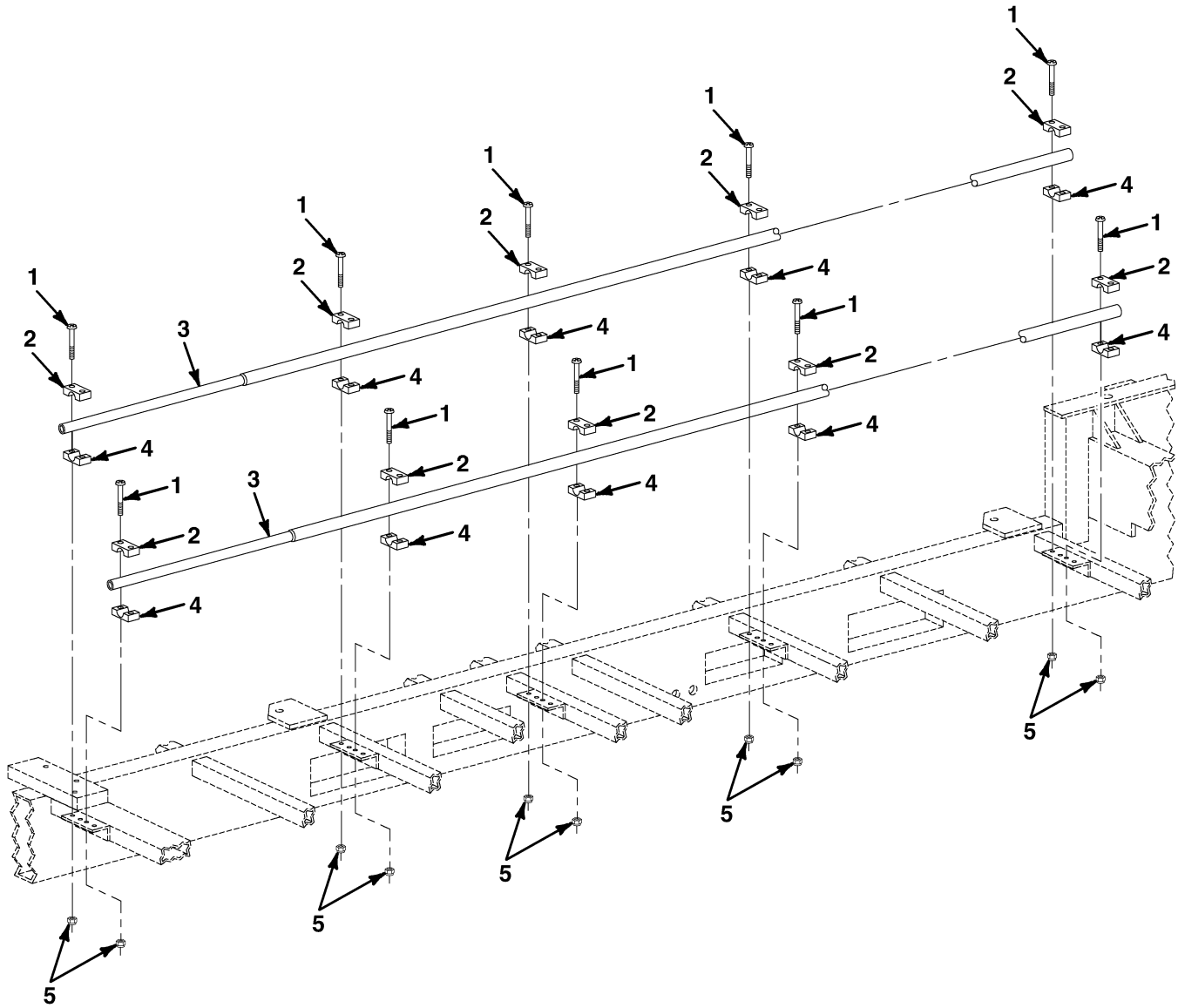

FIG. 8 ELECTRICAL CONDUIT AND CLAMPS

SECTION II

TM9-4940-568-24P

(1)	(2)	(3)	(4)	(5)	(6)	(7)
ITEM NO	SMR CODE	NSN	CAGEC	PART NUMBER	DESCRIPTION AND USABLE ON CODES (UOC)	QTY
					GROUP 0608 MISCELLANEOUS ITEMS FIG. 8 ELECTRICAL CONDUIT AND CLAMPS	
1	PAOZZ	5305-00-071-2237	96906	MS90725-14	SCREW, CAP, HEXAGON, H 1/4-20 X 2	20
2	PAOZZ	5340-01-460-3520	30780	3254PP	CLAMP, BLOCK	10
3	PAOZZ	5340-01-388-5760	98441	CP3	PLATE, MOUNTING	10
4	PFOZZ		19204	RIA148970	CONDUIT, ELECTRICAL	2
5	PAOZZ	5310-00-088-1251	81349	M45913/1-4CG5C	NUT, SELF-LOCKING 1/4-20	20

END OF FIGURE

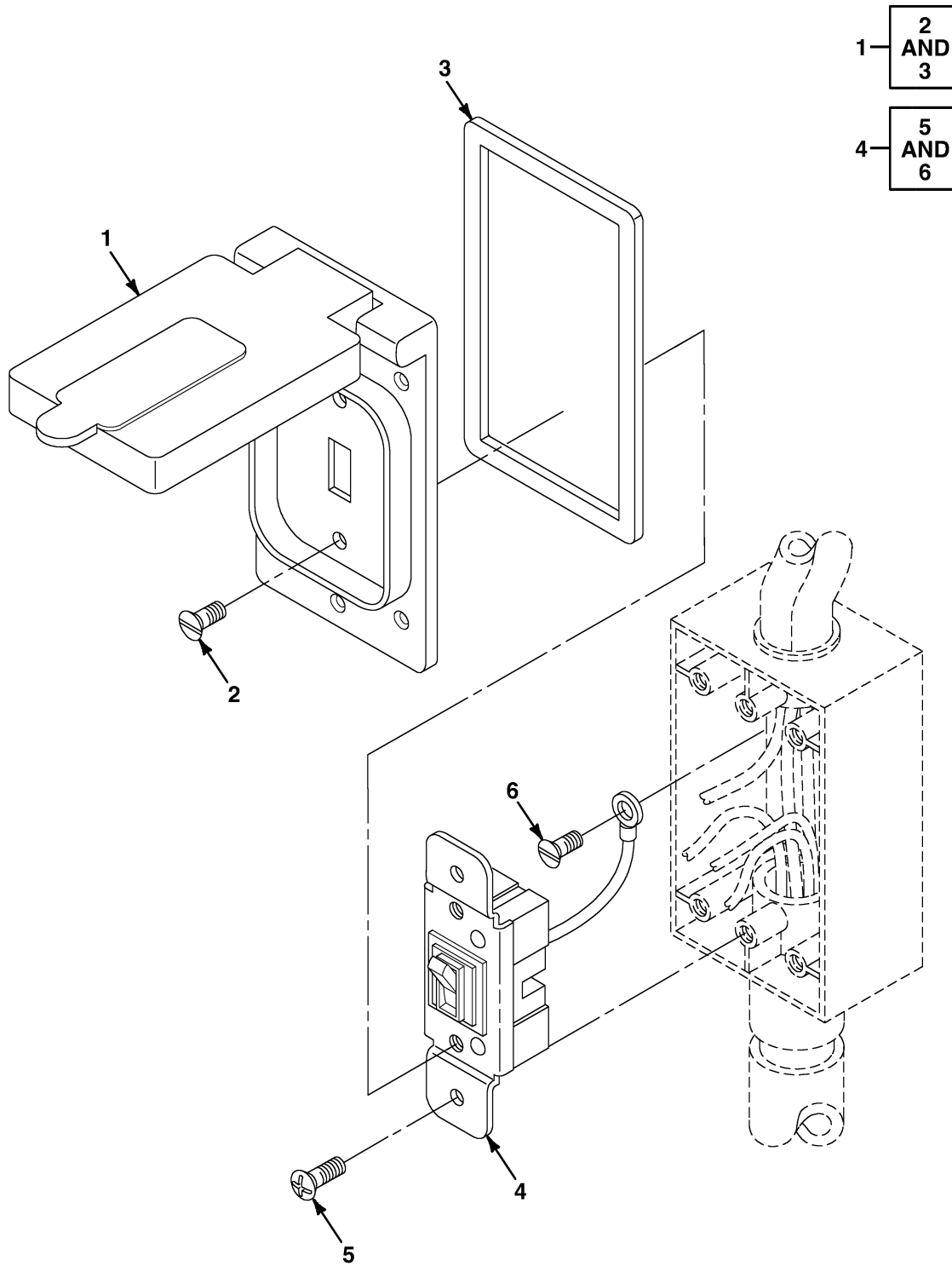

FIG. 9 LIGHT SWITCH (TOGGLE)

SECTION II

TM9-4940-568-24P

(1)	(2)	(3)	(4)	(5)	(6)	(7)
ITEM NO	SMR CODE	NSN	CAGEC	PART NUMBER	DESCRIPTION AND USABLE ON CODES (UOC)	QTY
					GROUP 0608 MISCELLANEOUS ITEMS FIG. 9 LIGHT SWITCH (TOGGLE)	
1	XD000			TBD	PLATE, LIFT COVER	2
2	XDOZZ			TBD	. SCREW	2
3	XDOZZ			TBD	. GASKET	1
4	XD000	5945-00-539-5043	56232	735560-2	SWITCH, DIMMER (TOGGLE)	2
5	XDOZZ			TBD	. SCREW	2
6	XDOZZ			TBD	. SCREW, GROUND	1

END OF FIGURE

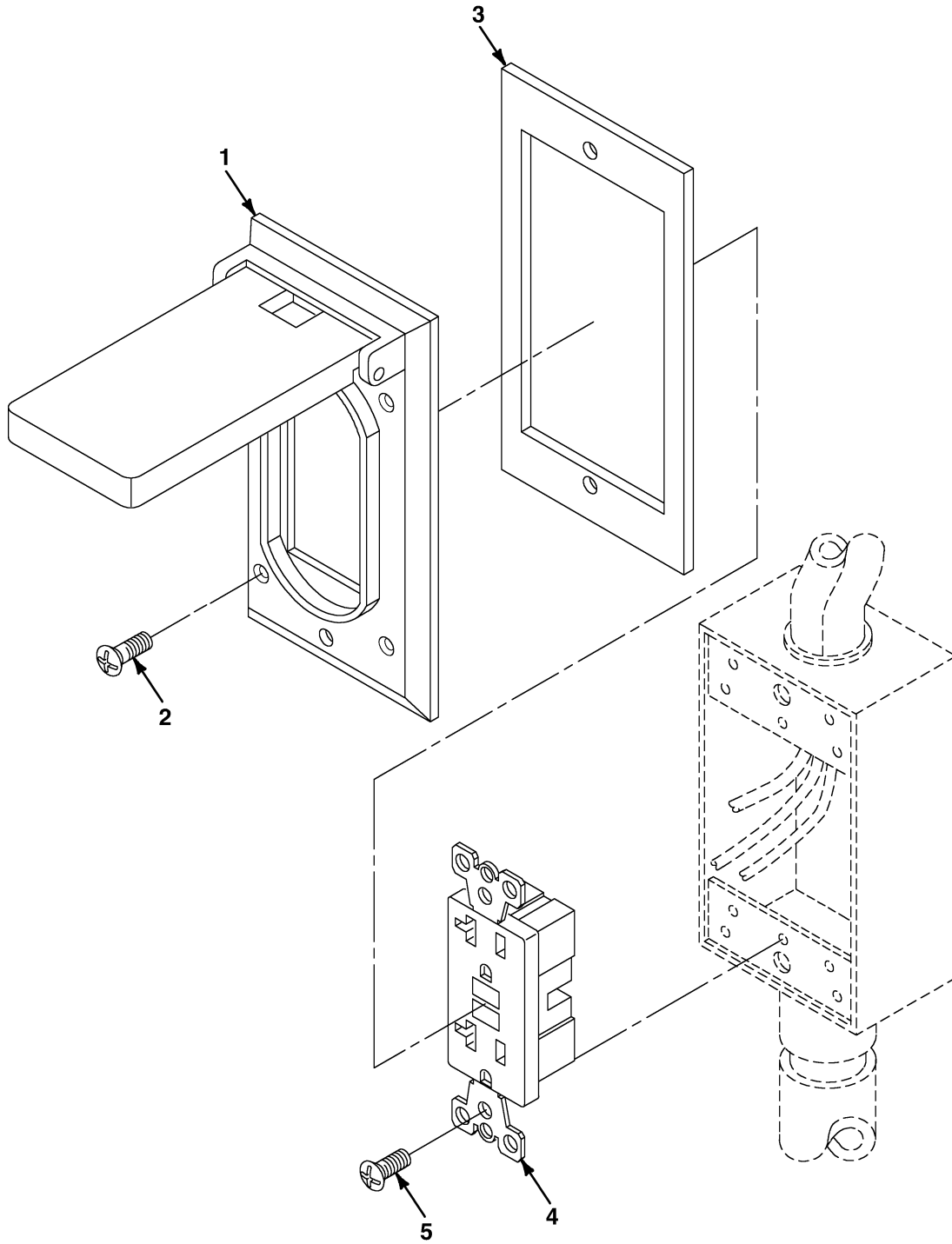

FIG. 10 STANDARD 110 VOLT RECEPTACLE

SECTION II

TMØ- 4940- 568- 24P

(1)	(2)	(3)	(4)	(5)	(6)	(7)
ITEM NO	SMR CODE	NSN	CAGEC	PART NUMBER	DESCRIPTION AND USABLE ON CODES (UOC)	QTY
					GROUP 0608 MISCELLANEOUS ITEMS	
					FIG. 10 STANDARD 110 VOLT RECEPTACLE	
1	XDOZZ			TBD	COVER, STANDARD 110 VOLT RECEPTACLE	2
2	XDOZZ			TBD	SCREW	4
3	XDOZZ			TBD	GASKET	2
4	XDOZZ			TBD	RECEPTACLE, STANDARD 110 VOLT	2
5	XDOZZ			TBD	SCREW	2

END OF FIGURE

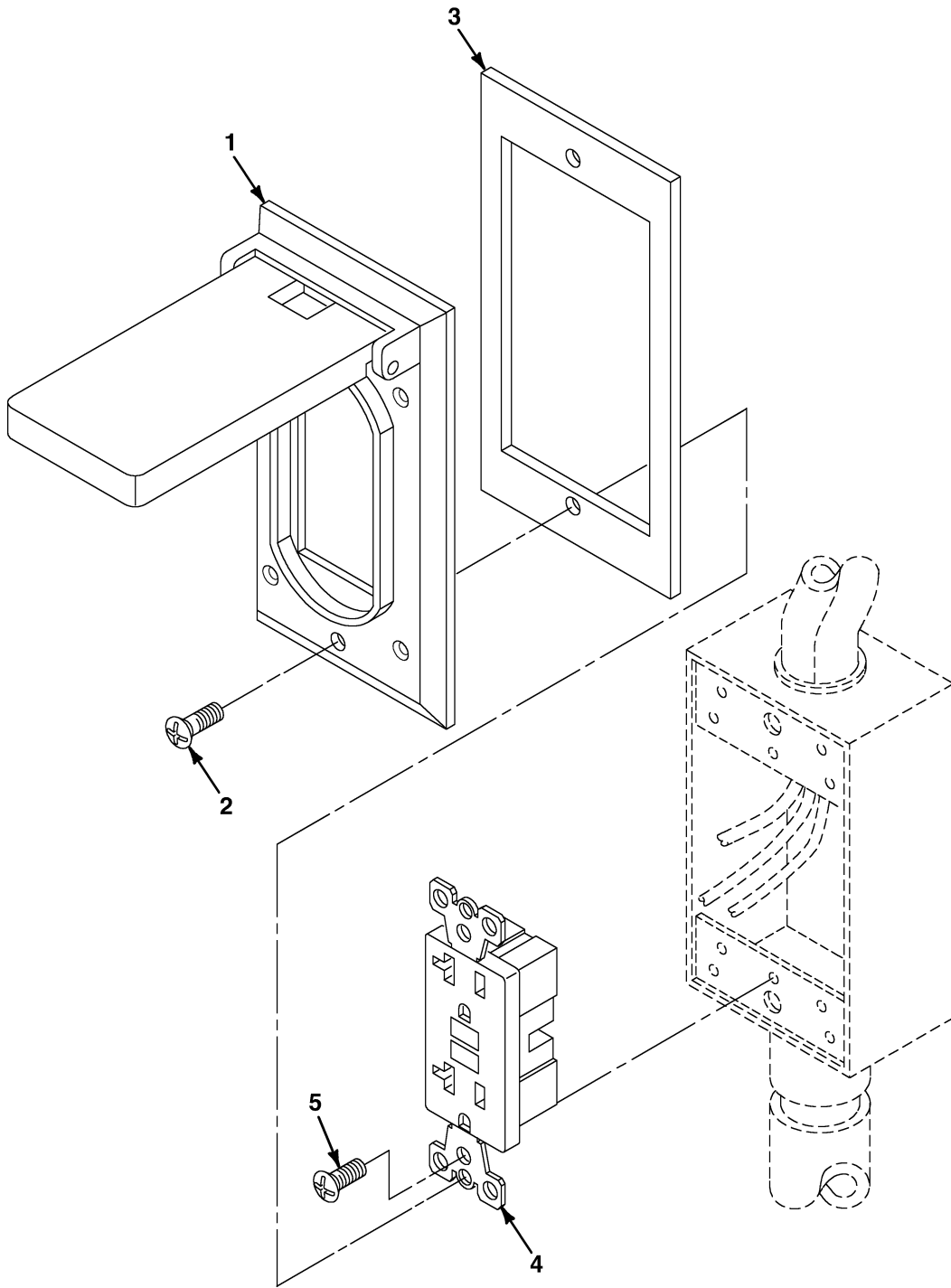

FIG. 11 GFCI RECEPTACLE

SECTION II

TM9-4940-568-24P

(1)	(2)	(3)	(4)	(5)	(6)	(7)
ITEM NO	SMR CODE	NSN	CAGEC	PART NUMBER	DESCRIPTION AND USABLE ON CODES (UOC)	QTY
					GROUP 0608 MISCELLANEOUS ITEMS	
					FIG. 11 GFCI RECEPTACLE	
1	XDOZZ			TBD	COVER, GFCI	2
2	XDOZZ			TBD	SCREW	8
3	XDOZZ			TBD	GASKET	2
4	XDOZZ			TBD	RECEPTACLE, GFCI	2
5	XDOZZ			TBD	SCREW	2

END OF FIGURE

1 — 2
THROUGH
7

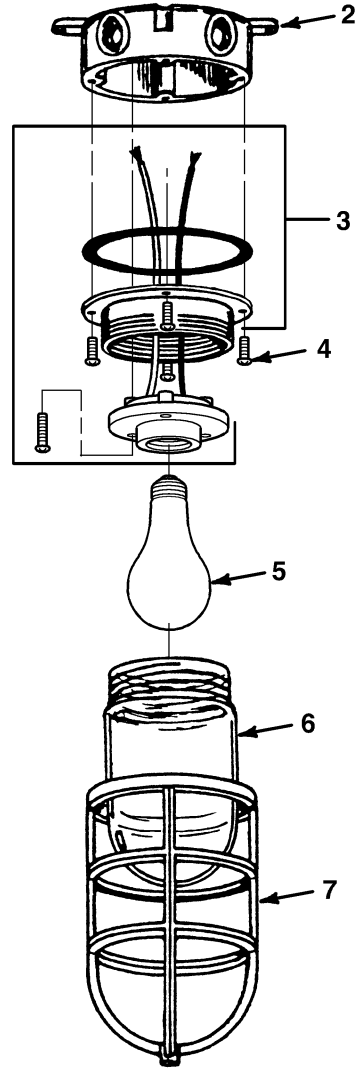

FIG. 12 FIXED LIGHT ASSEMBLY

SECTION II

TM9-4940-568-24P

(1)	(2)	(3)	(4)	(5)	(6)	(7)
ITEM NO	SMR CODE	NSN	CAGEC	PART NUMBER	DESCRIPTION AND USABLE ON CODES (UOC)	QTY
					GROUP 0609 LIGHTS FIG. 12 FIXED LIGHT ASSEMBLY	
1	PF000		75282	NVX15GG	LIGHT, FIXED	4
2	PFOZZ		75282	NVX	. CAP, MOUNTING	1
3	XAOZZ		75282	NVX15GG- 1	. BASE, LIGHT	1
4	XAOZZ		75282	NVX15GG- 2	. SCREW	4
5	PAOZZ	6240-00-044-3728	08805	150P25-10-125V	. LAMP, INCANDESCENT	1
6	PAOZZ	6210-00-299-7217	75282	VCG-100	. DOME, GLASS	1
7	PFOZZ		75282	NVG	. GUARD, LIGHT	1

END OF FIGURE

1 —

2 THROUGH 7

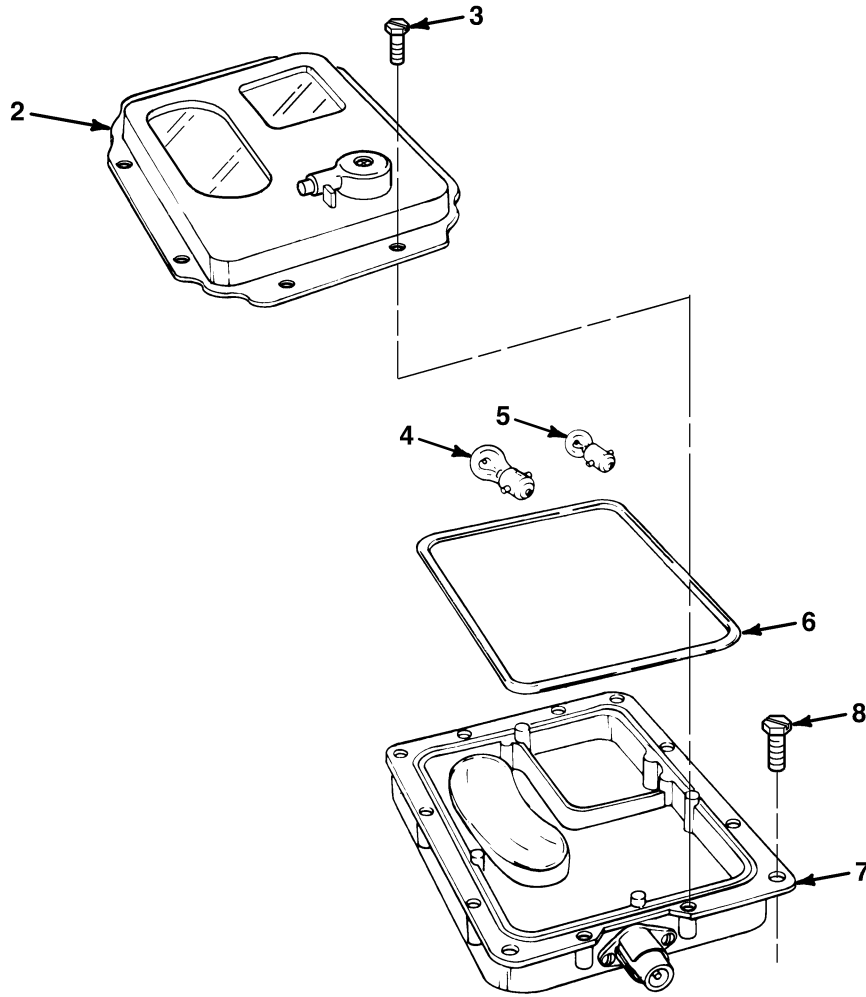

FIG. 13 DOME LIGHT ASSEMBLY

SECTION II

TM9-4940-568-24P

(1)	(2)	(3)	(4)	(5)	(6)	(7)
ITEM	SMR			PART		
NO	CODE	NSN	CAGEC	NUMBER	DESCRIPTION AND USABLE ON CODES (UOC)	QTY
					GROUP 0609 LIGHTS	
					FIG. 13 DOME LIGHT ASSEMBLY	
1	PA000	6220-00-337-7463	96906	MS51073-1	LIGHT ASSEMBLY, DOME	2
2	PA0ZZ	6220-00-796-2241	19207	7962241	. COVER, DOME, LIGHT	1
3	PA0ZZ	5305-00-737-5694	19207	7320641	. SCREW, MACHINE	8
4	PA0ZZ	6420-00-295-2668	58536	A52463-2-11	. LAMP, INCANDESCENT	1
5	PA0ZZ	6240-00-019-3093	58536	A52463-1-09	. LAMP, INCANDESCENT	1
6	PA0ZZ	5330-00-796-2254	19207	7962254	. GASKET	1
7	PA0ZZ	5340-01-163-1331	19207	8744898	. BODY, DOME LIGHT	1
8	PA0ZZ	5305-00-071-1318	96906	MS51957-83	SCREW, MACHINE 1/4-20 X 1	8

END OF FIGURE

1—
2
THROUGH
8

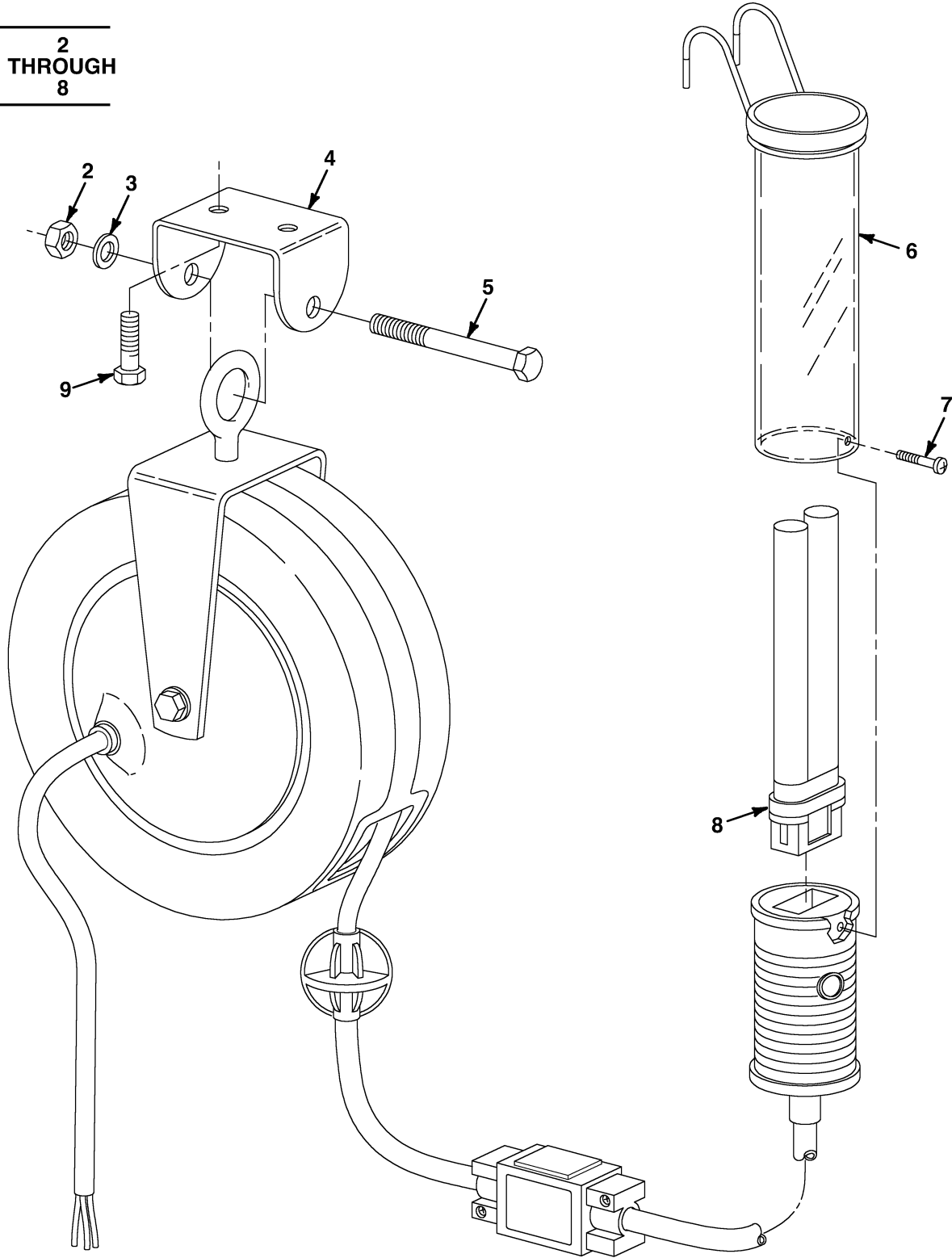

FIG. 14 RETRACTABLE WORKLIGHT

SECTION II

TM9-4940-568-24P

(1)	(2)	(3)	(4)	(5)	(6)	(7)
ITEM NO	SMR CODE	NSN	CAGEC	PART NUMBER	DESCRIPTION AND USABLE ON CODES (UOC)	QTY
					GROUP 0609 LIGHTS FIG. 14 RETRACTABLE WORKLIGHT	
1	PF000	6230-01-479-1416	9Y344	GMI-3613-4001	WORKLIGHT, RETRACTAB	2
2	KFOZZ		9Y344	GMI-3613-4001-1	. NUT PART OF KIT P/N 9037-3000	1
3	KFOZZ		9Y344	GMI-3613-4001-2	. WASHER, FLAT PART OF KIT P/N 9037-3000	1
4	KFOZZ		9Y344	GMI-3613-4001-4	. CLAMP, MOUNTING PART OF KIT P/N 9037-3000	1
5	KFOZZ		9Y344	GMI-3613-4001-3	. SCREW PART OF KIT P/N 9037-3000	1
6	PFOZZ	6230-01-479-1407	9Y344	6560-1600	. COVER, WORKLIGHT PART OF KIT P/N 9037-3000	1
7	XAOZZ		9Y344	GMI-3613-4001-5	. SCREW	2
8	PFOZZ	6240-01-479-1410	9Y344	5000-2003	. LAMP	1

END OF FIGURE

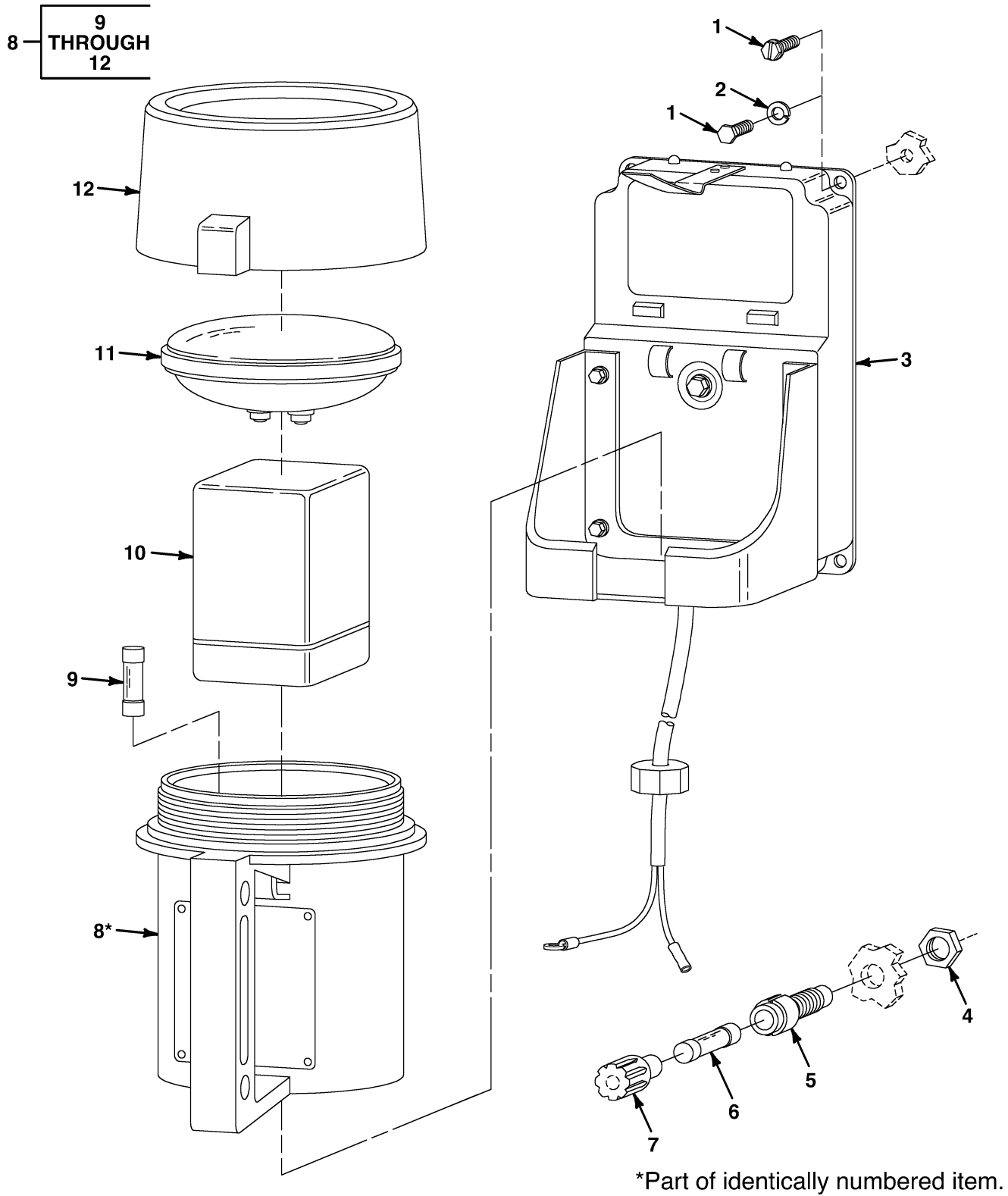

*Part of identically numbered item.

FIG. 15 RECHARGEABLE HANDLAMP AND BASE

SECTION II

TM9-4940-568-24P

(1) ITEM NO	(2) SMR CODE	(3) NSN	(4) CAGEC	(5) PART NUMBER	(6) DESCRIPTION AND USABLE ON CODES (UOC)	(7) QTY
					GROUP 0609 LIGHTS FIG. 15 RECHARGEABLE HANDLAMP AND BASE	
1	XDOZZ			TBD	SCREW, SELF-TAPPING USE IN SHELTER- MOUNTED APPLICATIONS	8
1	XDOZZ			TBD	SCREW USE IN GENERATOR-MOUNTED APPLICATION	4
2	XDOZZ			TBD	WASHER, LOCK USE IN GENERATOR- MOUNTED APPLICATION	4
3	XDOZZ		19204	LC 251 MK II	CHARGER, LAMP, HIGH V	2
4	XDOZZ			TBD	NUT	2
5	XDOZZ			TBD	SLEEVE, FUSE	2
6	XDOZZ			TBD	FUSE	2
7	XDOZZ			TBD	CONTACT, FUSE	2
8	XD000		19204	SLH-SB8	LAMP, HAND	2
9	XDOZZ			TBD	. FUSE	1
10	XDOZZ		19204	SLH-80	. BATTERY	1
11	XDOZZ		19204	SLH-81	. BULB	1
12	XDOZZ		19204	H17SB	. RING, LENS	1

END OF FIGURE

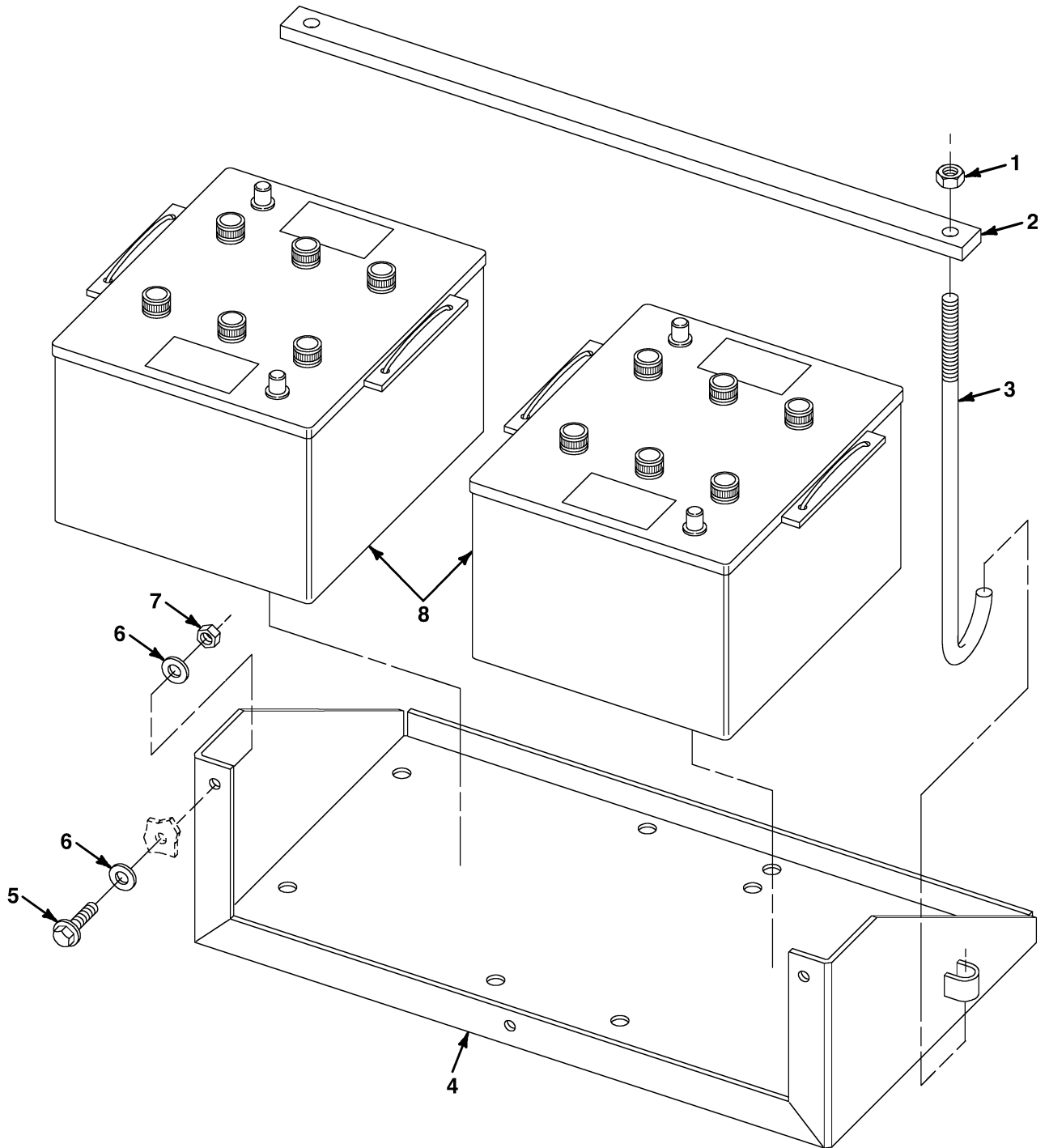

FIG. 16 BATTERY TRAY

SECTION II

TM9-4940-568-24P

(1)	(2)	(3)	(4)	(5)	(6)	(7)
ITEM NO	SMR CODE	NSN	CAGEC	PART NUMBER	DESCRIPTION AND USABLE ON CODES (UOC)	QTY
					GROUP 0612 BATTERIES, STORAGE FIG. 16 BATTERY TRAY	
1	PAOZZ	5310-00-056-3395	96906	MS35649-2382	NUT, PLAIN, HEXAGON	2
2	PFOZZ	6160-01-472-9402	19204	RIA149157	STRAP, TIE DOWN	1
3	PAOZZ	6160-01-472-9403	19204	RIA149258	J-HOOK	2
4	PFOZZ	5340-01-472-9406	19204	RIA149135	SUPPORT, BATTERY	1
5	PAOZZ	5305-00-543-4372	80204	B1821BH038C075N	SCREW, CAP, HEXAGON H 3/8-16 X 3-4	1
6	PAOZZ	5310-01-306-1624	96906	MS27183-58	WASHER, FLAT	2
7	PAOZZ	5310-00-087-4652	81349	M45913/1-6CG5C	NUT, SELF-LOCKING, HE 3/8-16	1
8	XDOZZ			TBD	BATTERY	2

END OF FIGURE

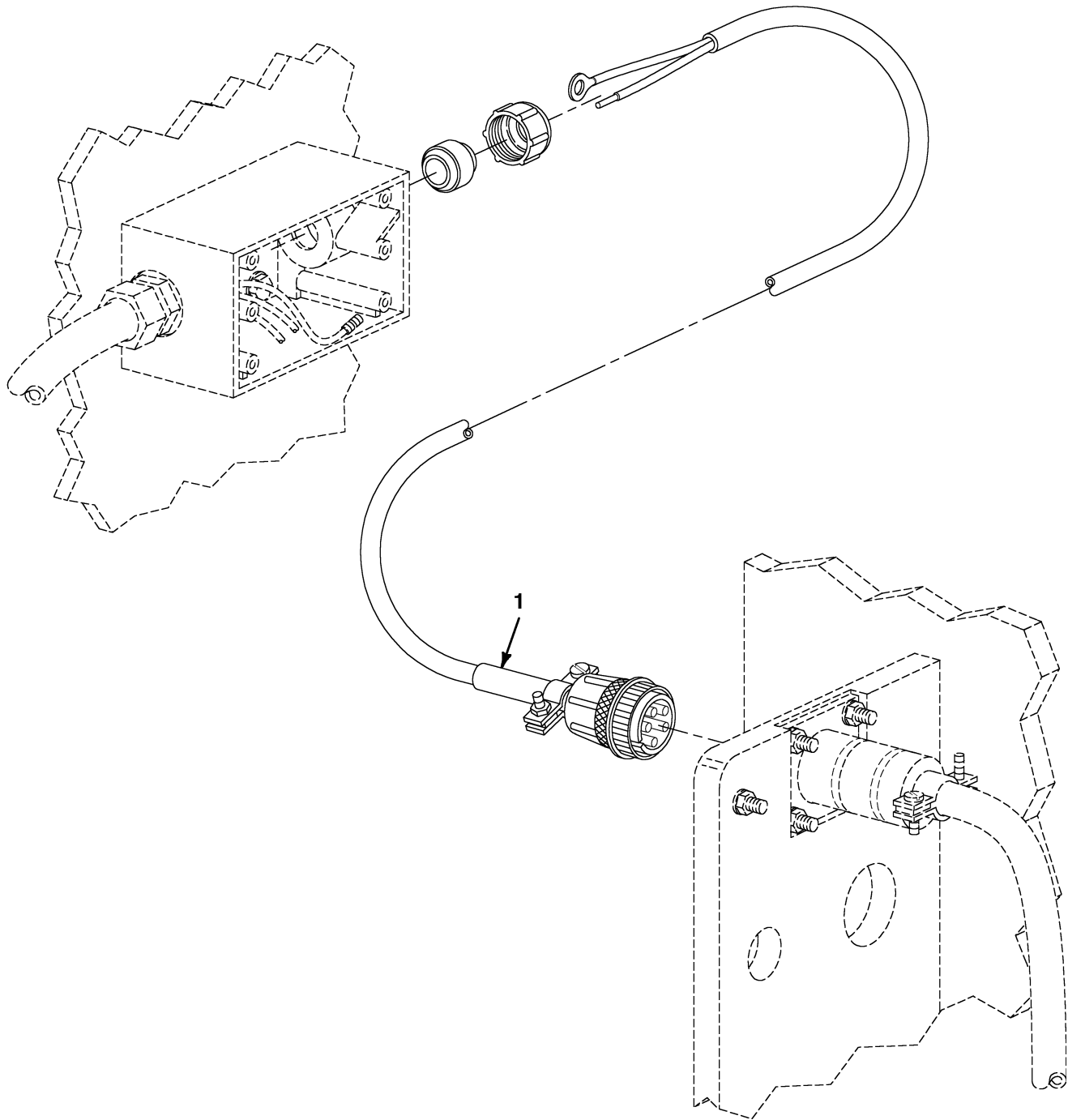

FIG. 17 CRANE POWER HARNESS

SECTION II

TM9-4940-568-24P

(1)	(2)	(3)	(4)	(5)	(6)	(7)
ITEM NO	SMR CODE	NSN	CAGEC	PART NUMBER	DESCRIPTION AND USABLE ON CODES (UOC)	QTY
					GROUP 0613 WIRE HARNESSSES FIG. 17 CRANE POWER HARNESS	
1	PFOZZ		TBD		HARNESS, CRANE POWER	1

END OF FIGURE

TO BE DETERMINED

SECTION II

TMØ-4940-568-24P

(1)	(2)	(3)	(4)	(5)	(6)	(7)
ITEM	SMR			PART		
NO	CODE	NSN	CAGEC	NUMBER	DESCRIPTION AND USABLE ON CODES (UOC)	QTY

GROUP	0613	WIRE HARNESSSES
FIG.	18	FRS WIRING

TBD

END OF FIGURE

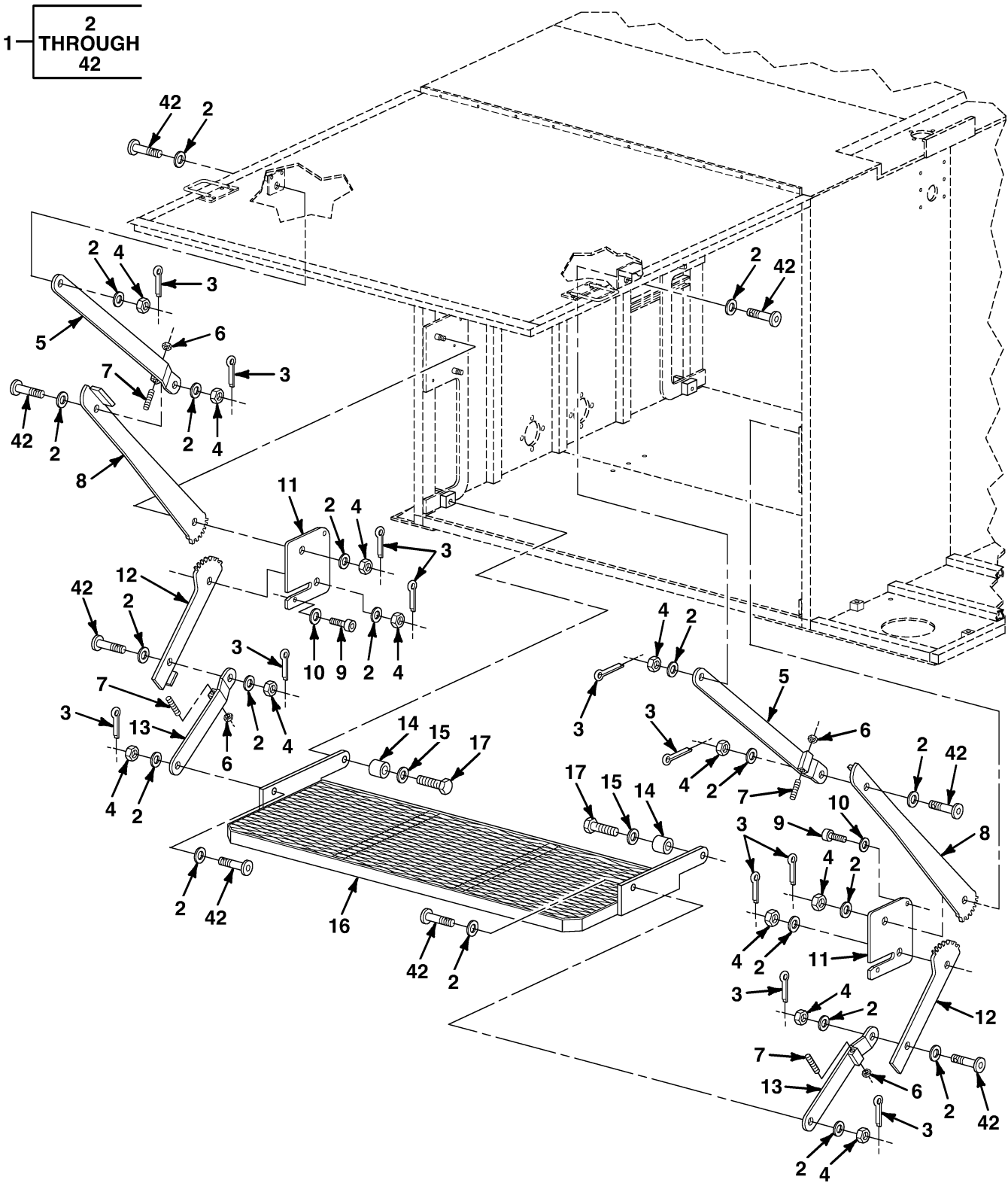

FIG. 19 SHELTER ASSEMBLY (1 OF 6)

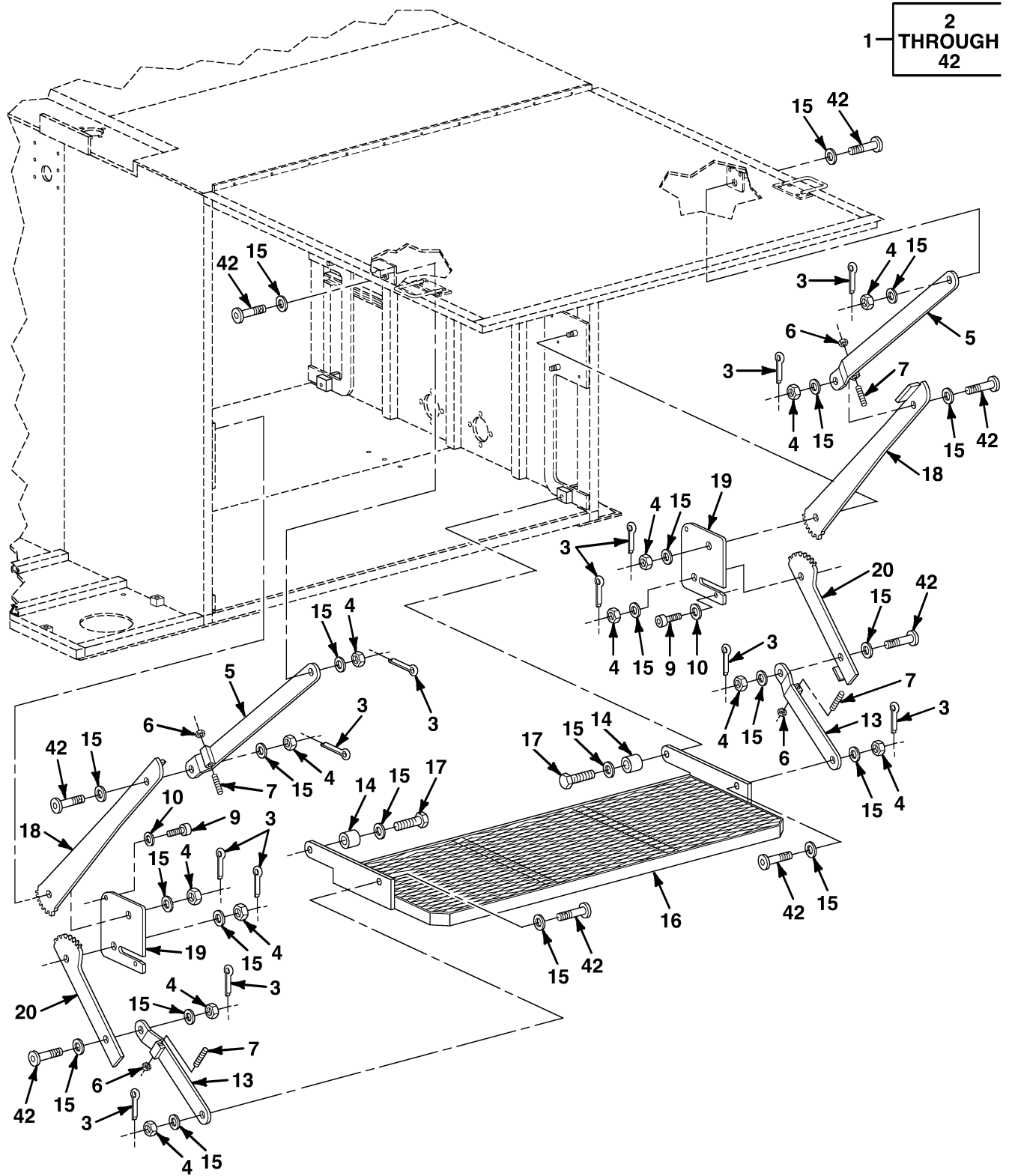

FIG. 19 SHELTER ASSEMBLY (2 OF 6)

SECTION II

TM 9-4940-568-24P

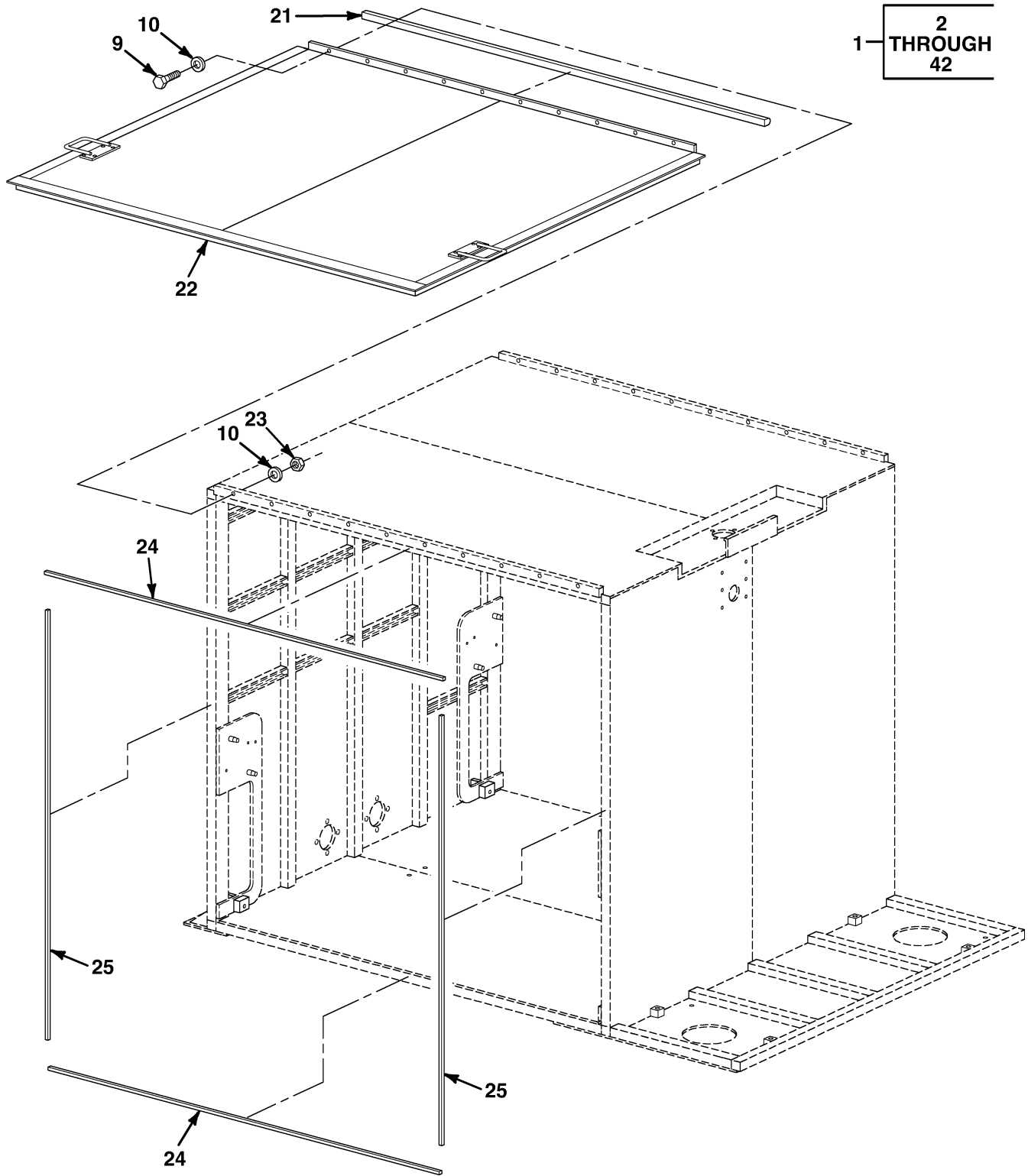

FIG. 19 SHELTER ASSEMBLY (3 OF 6)

2
1— THROUGH
42

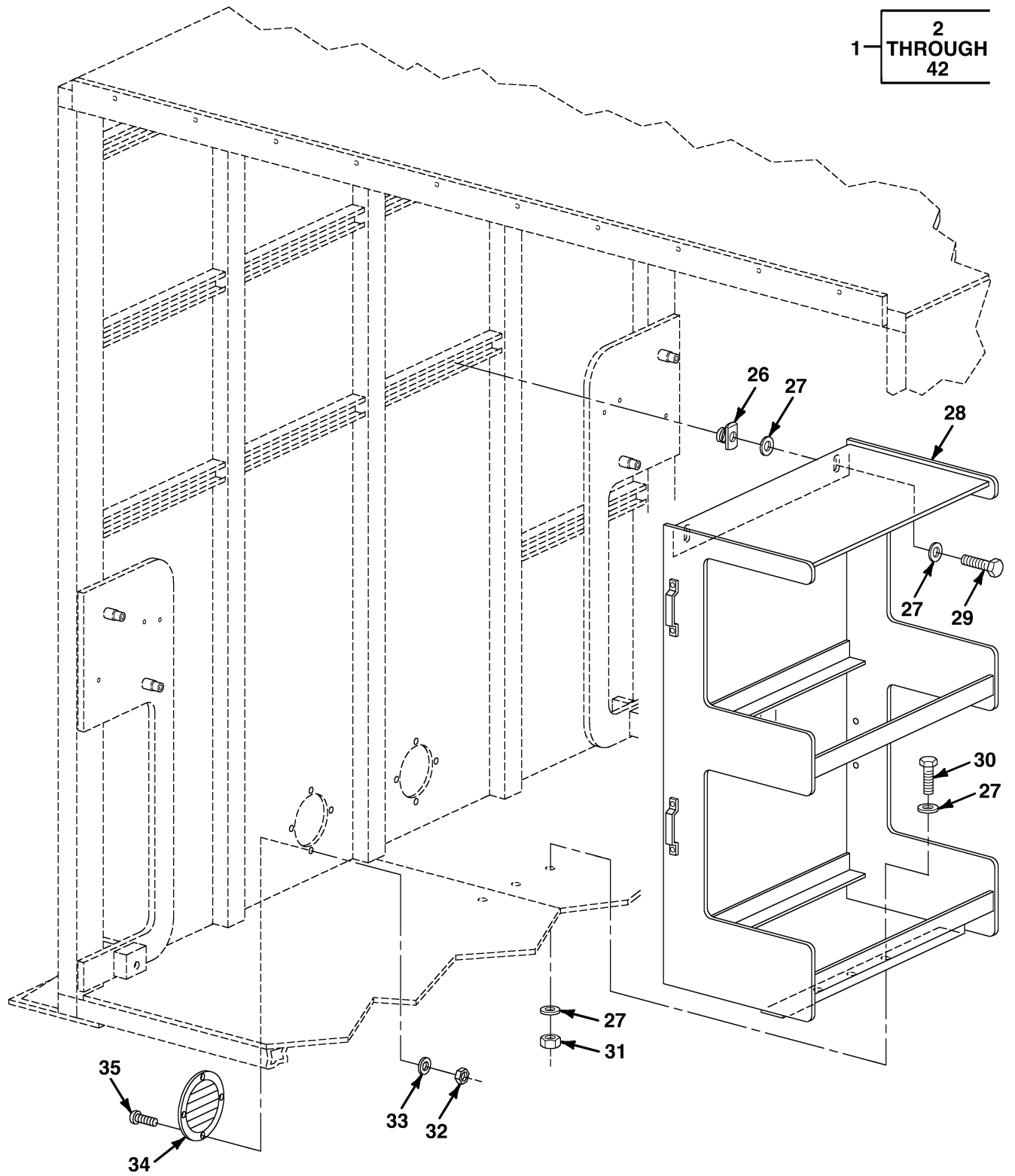

FIG. 19 SHELTER ASSEMBLY (4 OF 6)

1—

2
THROUGH
42

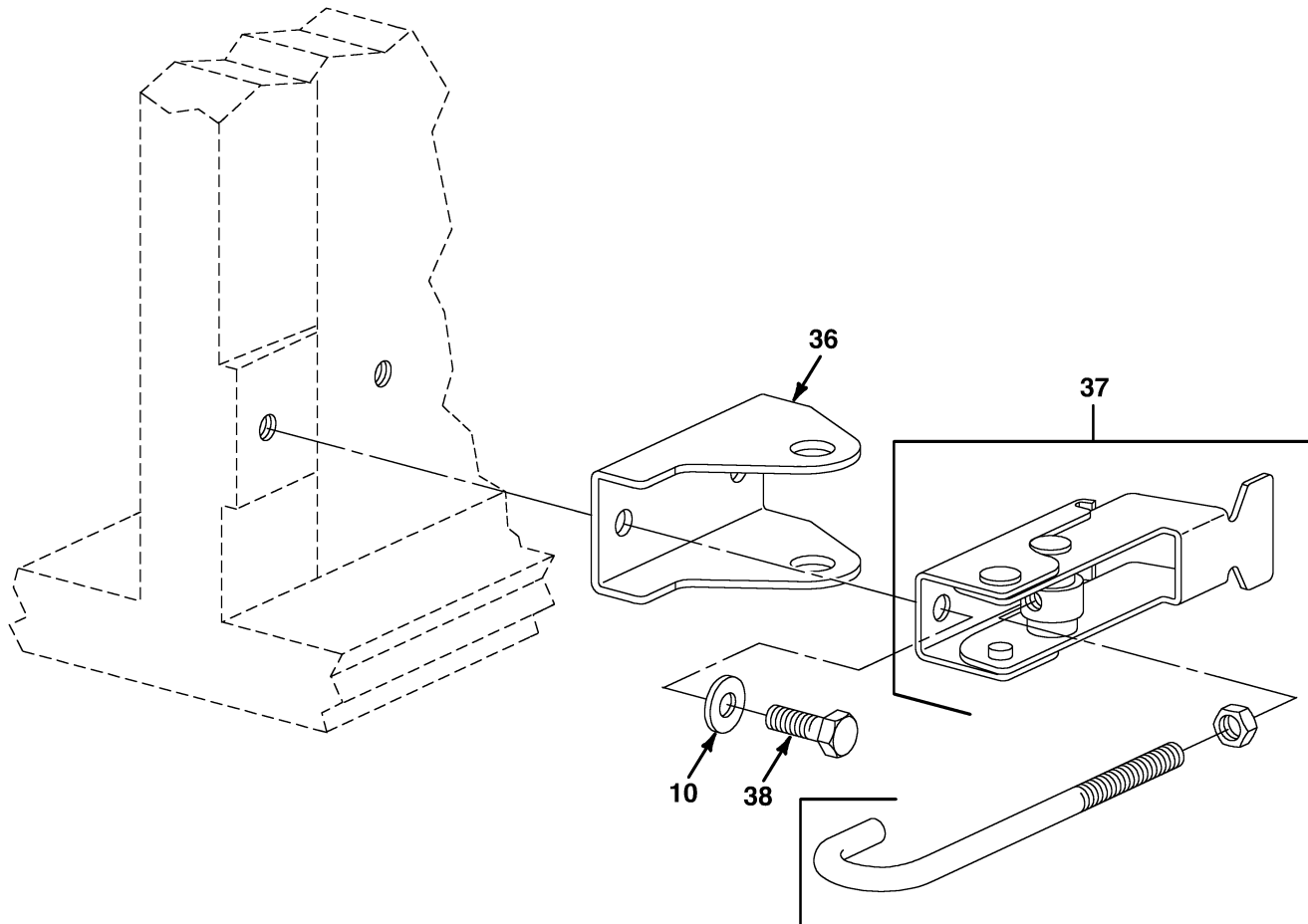

FIG. 19 SHELTER ASSEMBLY (5 OF 6)

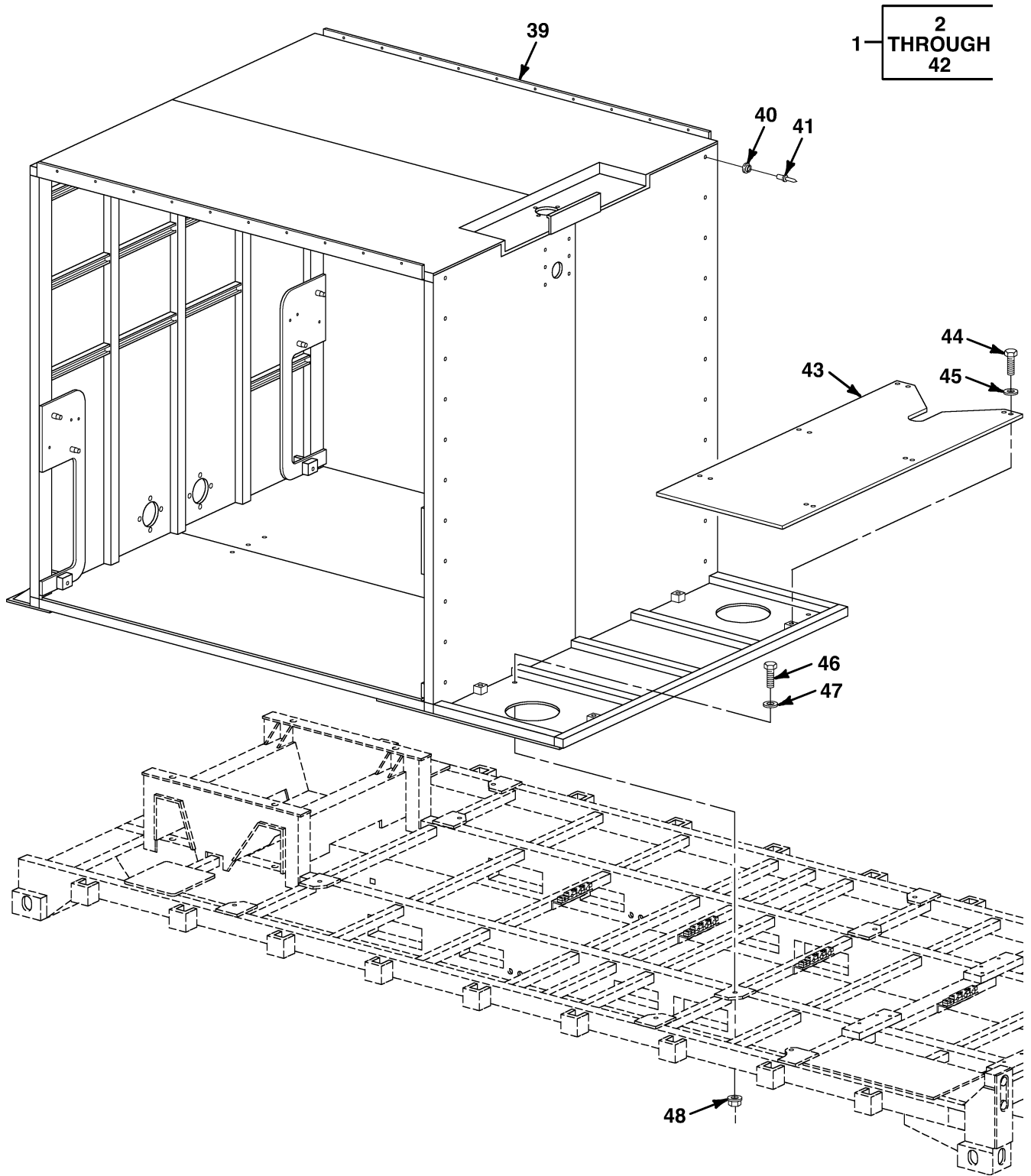

FIG. 19 SHELTER ASSEMBLY (6 OF 6)

SECTION II

TM9-4940-568-24P

(1) ITEM NO	(2) SMR CODE	(3) NSN	(4) CAGEC	(5) PART NUMBER	(6) DESCRIPTION AND USABLE ON CODES (UOC)	(7) QTY
					GROUP 1812 SPECIAL PURPOSE BODIES FIG. 19 SHELTER ASSEMBLY	
1	PFOFF	5411-01-475-3516	19204	RIA148900	SHELTER ASSEMBLY	1
2	XDOZZ		19204	RIA148768	. WASHER, THRUST	32
3	PAOZZ	5315-00-012-0123	80205	MS24665-355	. PIN, COTTER	24
4	PAOZZ	5310-01-162-5722	96906	MS35692-55	. NUT, PLAIN, SLOTTED, H 5/8-18	24
5	PFOZZ	5340-01-475-3567	19204	RIA148788	. LINK, DOOR	4
6	PAOZZ	5310-00-926-5913	96906	MS35691-23	. NUT, PLAIN, HEXAGON 3/8-24	8
7	PAOZZ	5305-01-471-4003	96906	MS51964-166	. SETSCREW	8
8	PFOZZ	3020-01-475-3529	19204	RIA148785	. LINK, DOOR	2
9	PAOZZ	5305-00-225-3842	80204	B1821BH025C113N	. SCREW, CAP, HEXAGON H 1/4-20 X 1 1/8	20
10	PAOZZ	5310-00-809-4058	96906	MS27183-10	. WASHER, FLAT, . 25	40
11	PFOZZ	3020-01-475-3520	19204	RIA149049-1	. GUARD, GEAR RH	2
12	PFOZZ	3020-01-475-3559	19204	RIA148795	. LINK, STEP RH	2
13	PFOZZ	5340-01-475-3571	19204	RIA148787	. LINK, STEP RH	4
14	PFOZZ	3120-01-475-3518	19204	RIA149095	. SLEEVE	4
15	XDOZZ		19204	RIA148769	. WASHER, THRUST	20
16	PFOZZ	2540-01-475-3495	19204	RIA148875	. STEP	2
17	PAOZZ	5305-00-724-7224	80204	B1821BH063C250N	. SCREW, CAP, HEXAGON H 5/8-11 X 2 1/2	4
18	PFOZZ	3020-01-475-3574	19204	RIA148780	. LINK, DOOR LH	2
19	PFOZZ	3020-01-475-3521	19204	RIA149049-2	. GUARD, GEAR LH	2
20	PFOZZ	3020-01-475-3562	19204	RIA148790	. LINK, STEP LH	2
21	MOZZ		19204	RIA149051-AR	. SEAL, DOOR MAKE FROM SEAL P/N RIA149051, AS REQUIRED	2
22	PF000	5340-01-475-3526	19204	RIA148870	. DOOR ASSEMBLY	2
23	PAOZZ	5310-00-929-1807	81349	M45913/1-4CS3	. NUT, SELF-LOCKING 1/4-20	20
24	MOZZ		19204	RIA148899-96	. SEAL MAKE FROM SEAL P/N RIA148899, APPROX. 96 INCHES	4
25	MOZZ		19204	RIA148899-144	. SEAL MAKE FROM SEAL P/N RIA148899, APPROX. 144 INCHES	4
26	PAOZZ	5310-00-568-0326	96195	P1008	. NUT, UNISTRUT	2
27	PAOZZ	5310-00-080-6004	96906	MS27183-14	. WASHER, FLAT 3/8	8
28	PFOZZ	2540-01-477-4325	19204	RIA148969	. RACK, TOOL BOX	1
29	PAOZZ	5305-00-115-9526	80204	B1821BH038C075D	. SCREW, CAP, HEXAGON H 3/8-16 X 3/4	2
30	PAOZZ	5305-00-821-3869	80204	B1821BH038C175N	. SCREW, CAP, HEXAGON H 3/8-16 X 1 3/4	2
31	PAOZZ	5310-00-087-4652	81349	M45913/1-6CG5C	. NUT, SELF-LOCKING, HE 38/-16	2
32	PAOZZ	5310-00-925-9646	96906	MS21083C06	. NUT, SELF-LOCKING, HE #6-32	8
33	PAOZZ	5310-01-303-4701	96906	MS51412-1	. WASHER, FLAT 5/32	8
34	PFOZZ	2540-01-475-3576	19204	RIA148746	. VENT, INTAKE	2
35	PAOZZ	5305-00-984-4977	96906	MS35206-220	. SCREW, MACHINE #4-40 X 7/8	8
36	PFOZZ	5340-01-475-3523	19204	RIA148997	. BRACKET	4
37	PFOZZ	5340-01-475-3524	19204	RIA148988	. LATCH, DOOR	4
38	PAOZZ	5305-00-068-0502	96906	MS90725-6	. SCREW, CAP, HEX HD, 1/4-20 X 3/4	8
39	XAOZZ		19204	RIA148850	. SHELTER ASSEMBLY	1
40	PFOZZ	5325-01-479-0649	19204	RIA148986-5	. SCREW, STUD, SNAP	44
41	PFOZZ		39428	98780A113	. RIVET	44
42	PAOZZ	5305-00-978-9395	96906	MS16997-100	. SCREW, CAP, SOCKET H 3/8-16 X 1 1/4	16

SECTION II

TM9-4940-568-24P

(1)	(2)	(3)	(4)	(5)	(6)	(7)
ITEM	SMR			PART		
NO	CODE	NSN	CAGEC	NUMBER	DESCRIPTION AND USABLE ON CODES (UOC)	QTY
43	PFOZZ	2510-01-479-0669	19204	RIA148963	FLOOR, EXTERIOR	1
44	PAOZZ	5305-00-071-1786	80204	B1821BH044C100N	SCREW, CAP, HEXAGON, H	6
45	PAOZZ	5310-00-809-4085	96906	MS27183-16	WASHER, FLAT 7/16	6
46	PAOZZ	5305-00-922-7994	80204	B1821BH075C250N	SCREW, CAP, HEXAGON, H 3/4-10 X 2 1/2	10
47	PFOZZ	5310-01-479-0643	19204	RIA149111-3	WASHER, FLAT 3/4	20
48	PAOZZ	5310-00-241-6609	96906	MS17830-12C	NUT, SELF-LOCKING, HE 3/4-10	10

END OF FIGURE

SECTION II

TM 9-4940-568-24P

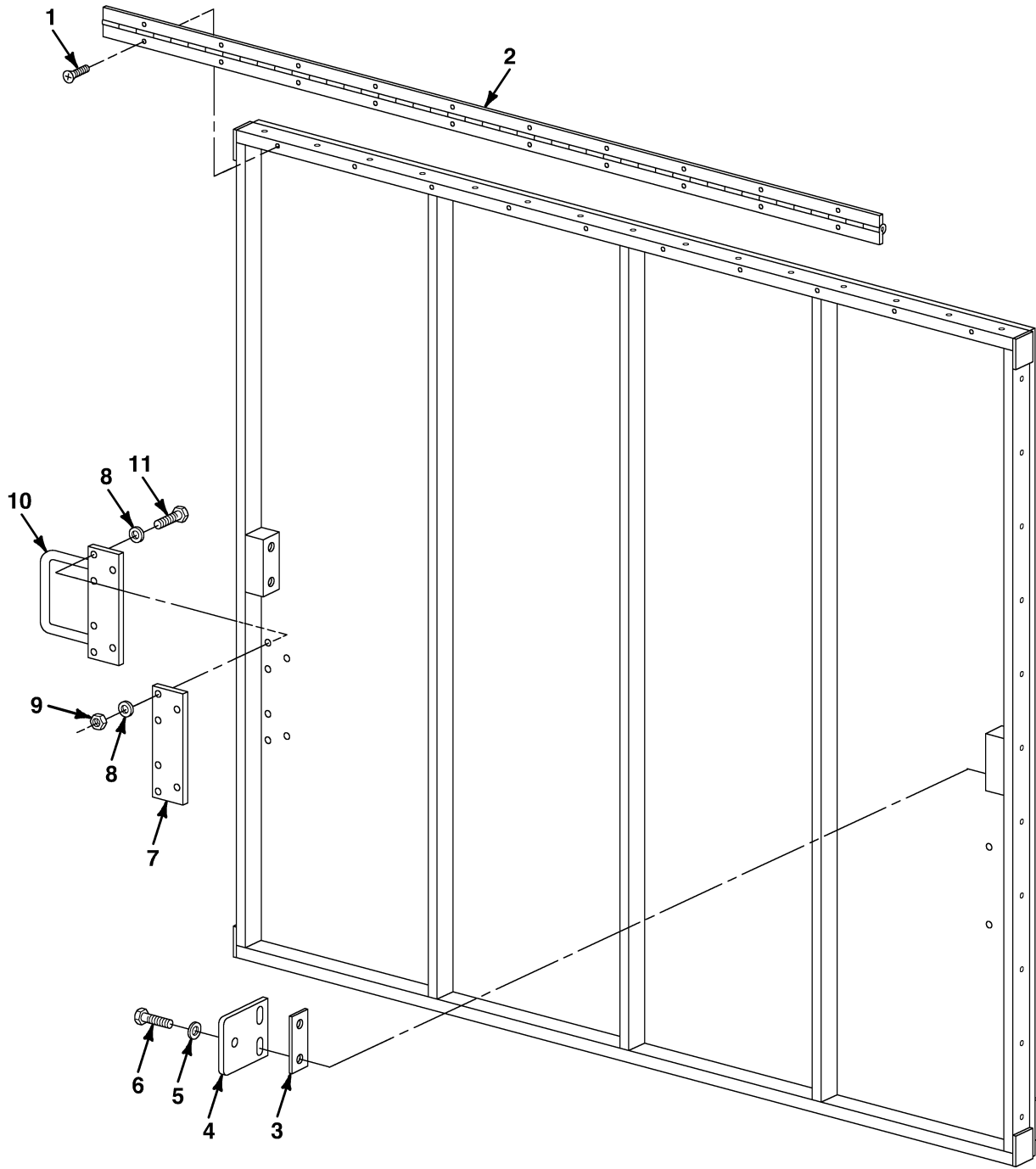

FIG. 20 DOOR ASSEMBLY

SECTION II

TM9-4940-568-24P

(1)	(2)	(3)	(4)	(5)	(6)	(7)
ITEM	SMR			PART		
NO	CODE	NSN	CAGEC	NUMBER	DESCRIPTION AND USABLE ON CODES (UOC)	QTY
					GROUP 1812 SPECIAL PURPOSE BODIES	
					FIG. 20 DOOR ASSEMBLY	
1	PAOZZ	5305-00-081-6728	80205	MS24667-31	SCREW, SOCKET HEAD 1/4-20 X 1	10
2	PFOZZ	5340-01-475-3527	19204	RIA148977	HINGE	1
3	PFOZZ	5365-01-472-9930	19204	RIA149108	SHIM	1
4	PFOZZ	5340-01-475-3494	19204	RIA148999	PLATE	2
5	PAOZZ	5310-00-080-6004	96906	MS27183-14	WASHER, FLAT 3/8	4
6	PAOZZ	5305-00-978-9395	96906	MS16997-100	SCREW, CAP, SOCKET HE 3/8-16 X 1/4	4
7	PFOZZ	5340-01-475-3528	19204	RIA148935	PAD	2
8	PAOZZ	5310-00-809-4058	96906	MS27183-10	WASHER, FLAT, .25	24
9	PAOZZ	5310-00-929-1807	81349	M45913/1-4CS3	NUT, SELF-LOCKING 1/4-20	12
10	PFOZZ	5340-01-475-3493	19204	RIA148947	HANDLE ASSEMBLY	2
11	PAOZZ	5305-00-225-3842	80204	B1821BH025C113N	SCREW, CAP, HEXAGON H 1/4-20 X 1 1/8	12

END OF FIGURE

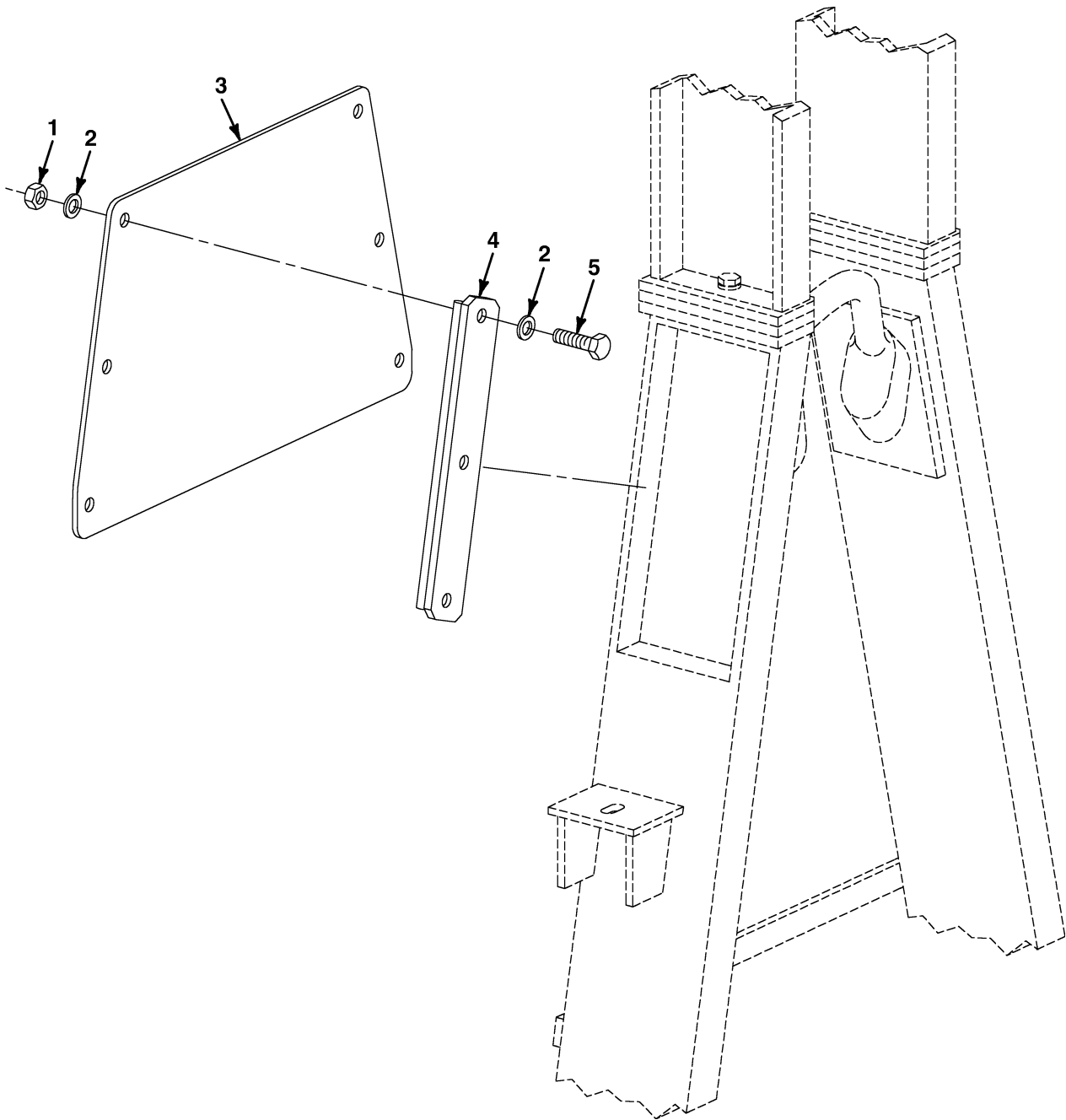

FIG. 21 HOOK ARM GUARD

SECTION II

TM9-4940-568-24P

(1)	(2)	(3)	(4)	(5)	(6)	(7)
ITEM	SMR			PART		
NO	CODE	NSN	CAGEC	NUMBER	DESCRIPTION AND USABLE ON CODES (UOC)	QTY
					GROUP 1812 SPECIAL PURPOSE BODIES	
					FIG. 21 HOOK ARM GUARD	
1	PAOZZ	5310-00-595-7421	96906	MS17829-8C	NUT, SELF-LOCKING, HE 1/2-13	6
2	PAOZZ	5310-00-809-5998	96906	MS27183-18	WASHER, FLAT 17/32	12
3	PFOZZ	9535-01-475-3601	19204	RIA148764	GUARD, HOOK ARM	1
4	PFOZZ	5340-01-475-3603	19204	RIA148765	CLAMP, HOOK ARM GRD	2
5	PAOZZ	5305-00-071-2071	80204	B1821BH050C200N	SCREW, CAP, HEXAGON H 1/2-13 X 2	6

END OF FIGURE

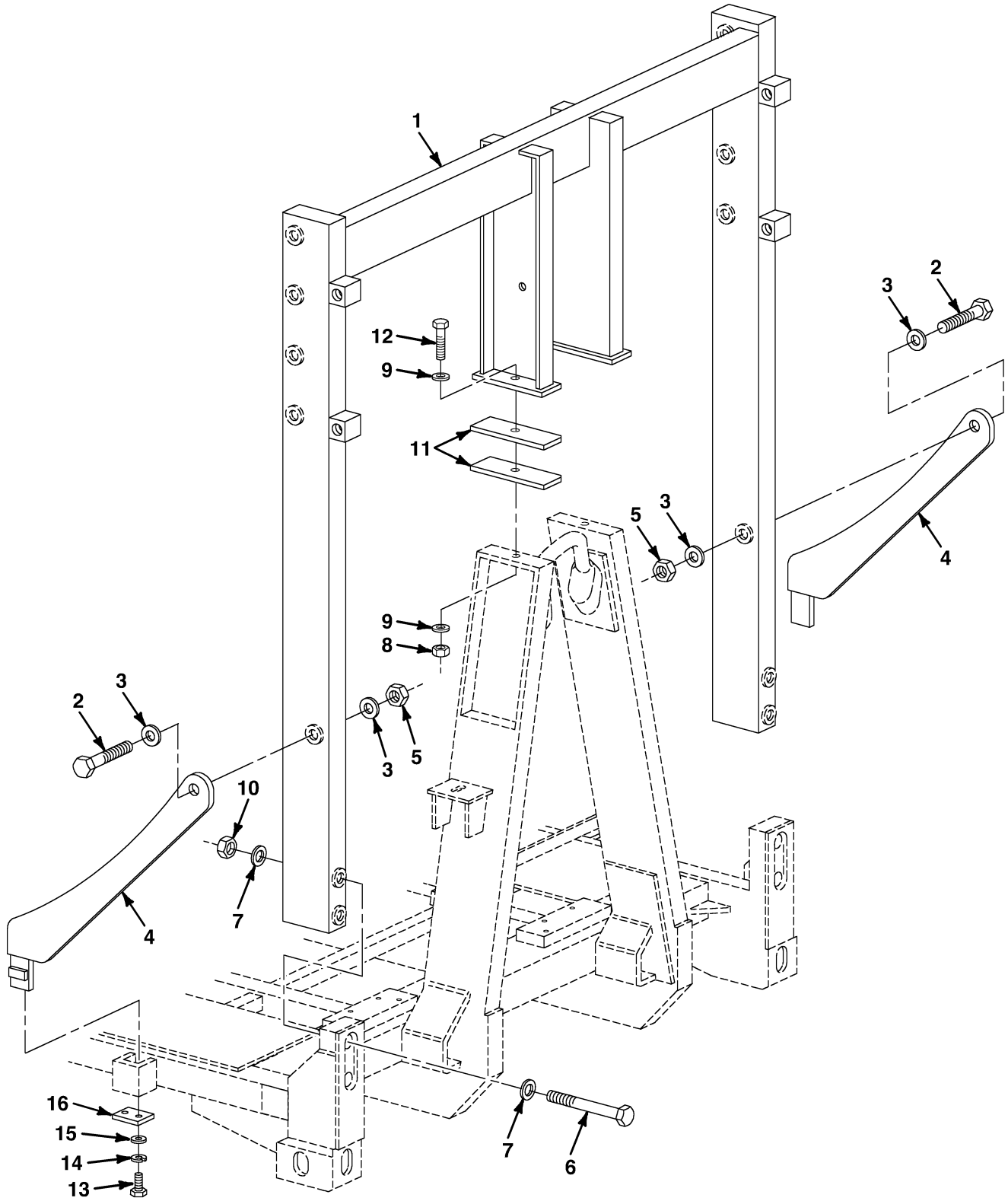

FIG. 22 BRUSH GUARD

SECTION II

TM9-4940-568-24P

(1) ITEM NO	(2) SMR CODE	(3) NSN	(4) CAGEC	(5) PART NUMBER	(6) DESCRIPTION AND USABLE ON CODES (UOC)	(7) QTY
					GROUP 1812 SPECIAL PURPOSE BODIES FIG. 22 BRUSH GUARD	
1	PBOZZ	2510-01-472-9948	19204	RIA148930	FRAME, BRUSH GUARD	1
2	XDOZZ		19204	STUD- 1	STUD, BRUSHGUARD	2
3	XDOZZ			TBD	WASHER, FLAT	4
4	PBOZZ	5340-01-472-9326	19204	RIA148887	SUPPORT ARM	2
5	XDOZZ			TBD	NUT	2
6	XDOZZ		19204	STUD- 2	STUD, BRUSHGUARD	4
7	XDOZZ			TBD	WASHER, FLAT	8
8	PAOZZ	5310-00-245-3419	96906	MS17829- 10C	NUT, SELF- LOCKING, HE 5/8- 11	2
9	PAOZZ	5310-00-823-8803	96906	MS27183- 21	WASHER, FLAT 5/8	4
10	XDOZZ		19204	NUT- 1	NUT, BRUSHGUARD	4
11	PFOZZ	5365-01-475-3628	19204	RIA149032	SHIM	1
12	PAOZZ	5305-00-724-7224	80204	B1821BH063C250N	SCREW, CAP, HEXAGON H 5/8- 11 x 2 1/2	2
13	PAOZZ	5305-00-821-3869	80204	B1821BH038C175N	SCREW, CAP, HEXAGON H 3/8- 16 X 1 3/4	4
14	PAOZZ	5310-00-688-2195	96906	MS51848- 12	LOCKWASHER 3/8	4
15	PAOZZ	5310-00-080-6004	96906	MS27183- 14	WASHER, FLAT 3/8	4
16	PFOZZ	5340-01-474-9562	19204	RIA148885	PLATE, SCREW	2

END OF FIGURE

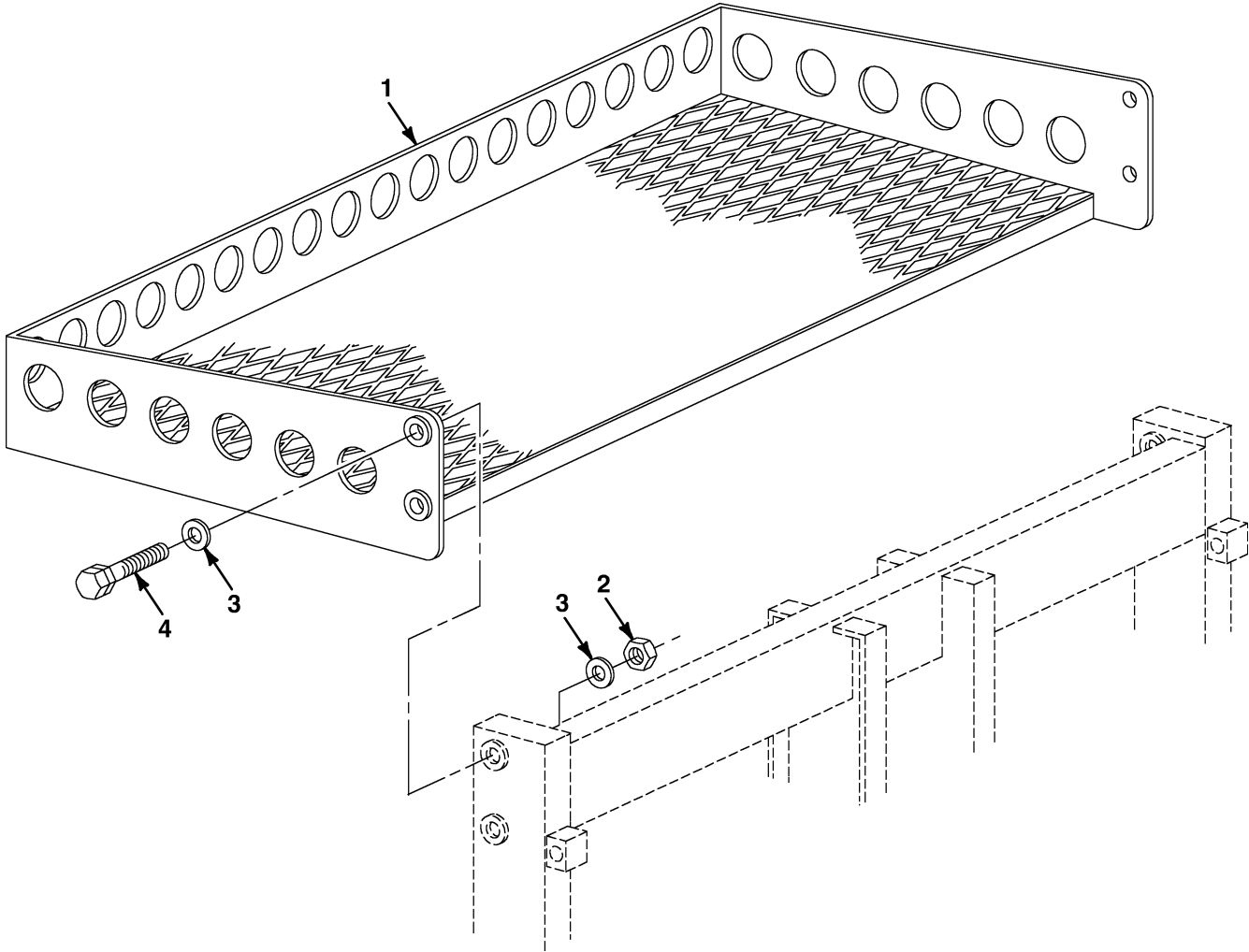

FIG. 23 STOWAGE RACK

SECTION II

TM9-4940-568-24P

(1)	(2)	(3)	(4)	(5)	(6)	(7)
ITEM NO	SMR CODE	NSN	CAGEC	PART NUMBER	DESCRIPTION AND USABLE ON CODES (UOC)	QTY
					GROUP 1812 SPECIAL PURPOSE BODIES FIG. 23 STOWAGE RACK	
1	PFOZZ	2540-01-477-4324	19204	RIA148929	RACK, STORAGE	1
2	PAOZZ	5310-00-241-6609	96906	MS17830-12C	NUT, SELF-LOCKING, HE 3/4-10	4
3	PAOZZ	5310-00-809-8533	96906	MS27183-23	WASHER, FLAT 3/4	8
4	PAOZZ	5305-00-947-4363	80204	B1821BH075C550N	SCREW, CAP, HEXAGON, H 3/4-10 X 5 1/2	4

END OF FIGURE

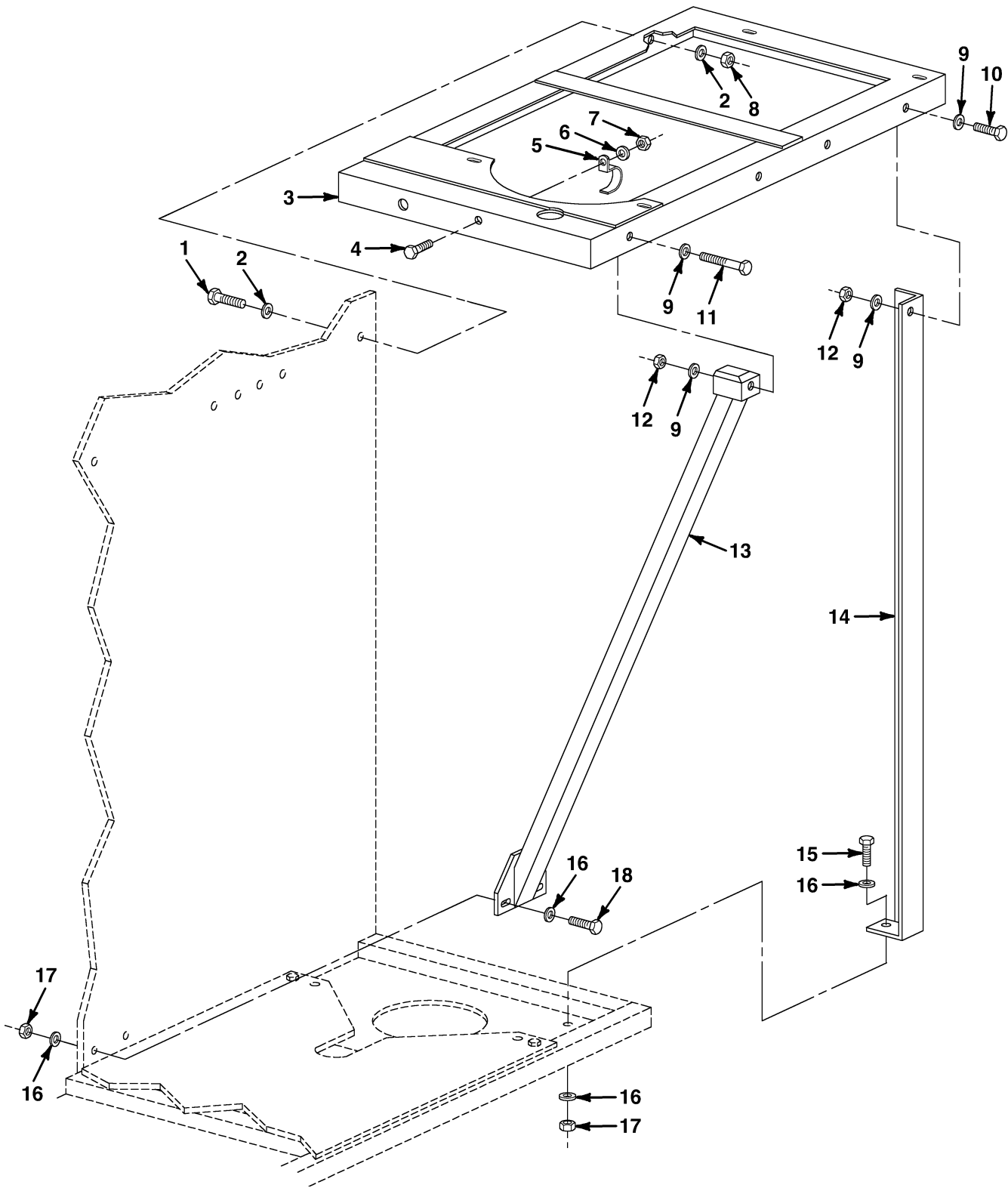

FIG. 24 AIR COMPRESSOR PLATFORM

SECTION II

TM9-4940-568-24P

(1) ITEM NO	(2) SMR CODE	(3) NSN	(4) CAGEC	(5) PART NUMBER	(6) DESCRIPTION AND USABLE ON CODES (UOC)	(7) QTY
					GROUP 1812 SPECIAL PURPOSE BODIES FIG. 24 AIR COMPRESSOR PLATFORM	
1	PAOZZ	5305-00-716-7454	80204	B1821BH056C175N	SCREW, CAP, HEXAGON H 9/16-12 X 1 3/4	4
2	PAOZZ	5310-00-068-5285	96906	MS27183-20	WASHER, FLAT 9/16	8
3	PFOZZ		19204	RIA148851	PLATFORM, COMPRESSOR	1
4	PAOZZ			TBD	SCREW	1
5	PAOZZ			TBD	CLAMP	1
6	PAOZZ			TBD	WASHER, FLAT	1
7	PAOZZ			TBD	NUT	1
8	PAOZZ	5310-00-455-0393	96906	MS17830-9C	NUT, SELF-LOCKING, HE 9/16-12	4
9	PAOZZ	5310-00-823-8803	96906	MS27183-21	WASHER, FLAT 9/16	4
10	PAOZZ	5305-00-724-5910	96906	MS90725-162	SCREW, CAP, HEXAGON, H 5/8-11 X 1 1/2	1
11	PAOZZ	5305-00-724-6760	96906	MS90725-174	SCREW, CAP, HEXAGON, H 5/8-11 X 4 1/2	1
12	PAOZZ	5310-00-245-3419	96906	MS17829-10C	NUT, SELF-LOCKING, HE 5/8-11	2
13	PFOZZ	5340-01-472-9376	19204	RIA148841	BRACE ASSEMBLY	1
14	PFOZZ	5340-01-472-9379	19204	RIA148849	SUPPORT, AIR COMPRES	1
15	PAOZZ	5305-00-071-2071	80204	B1821BH050C200N	SCREW, CAP, HEXAGON H 1/2-13 X 2	1
16	PAOZZ	5310-00-809-5998	96906	MS27183-18	WASHER, FLAT 1/2	6
17	PAOZZ	5310-00-595-7421	96906	MS17829-8C	NUT, SELF-LOCKING, HE 1/2-13	3
18	PAOZZ	5305-01-384-4225	96906	MS90725-120	SCREW, CAP, HEXAGON, H 1/2-13 X 3 1/4	2

END OF FIGURE

SECTION II

TM 9-4940-568-24P

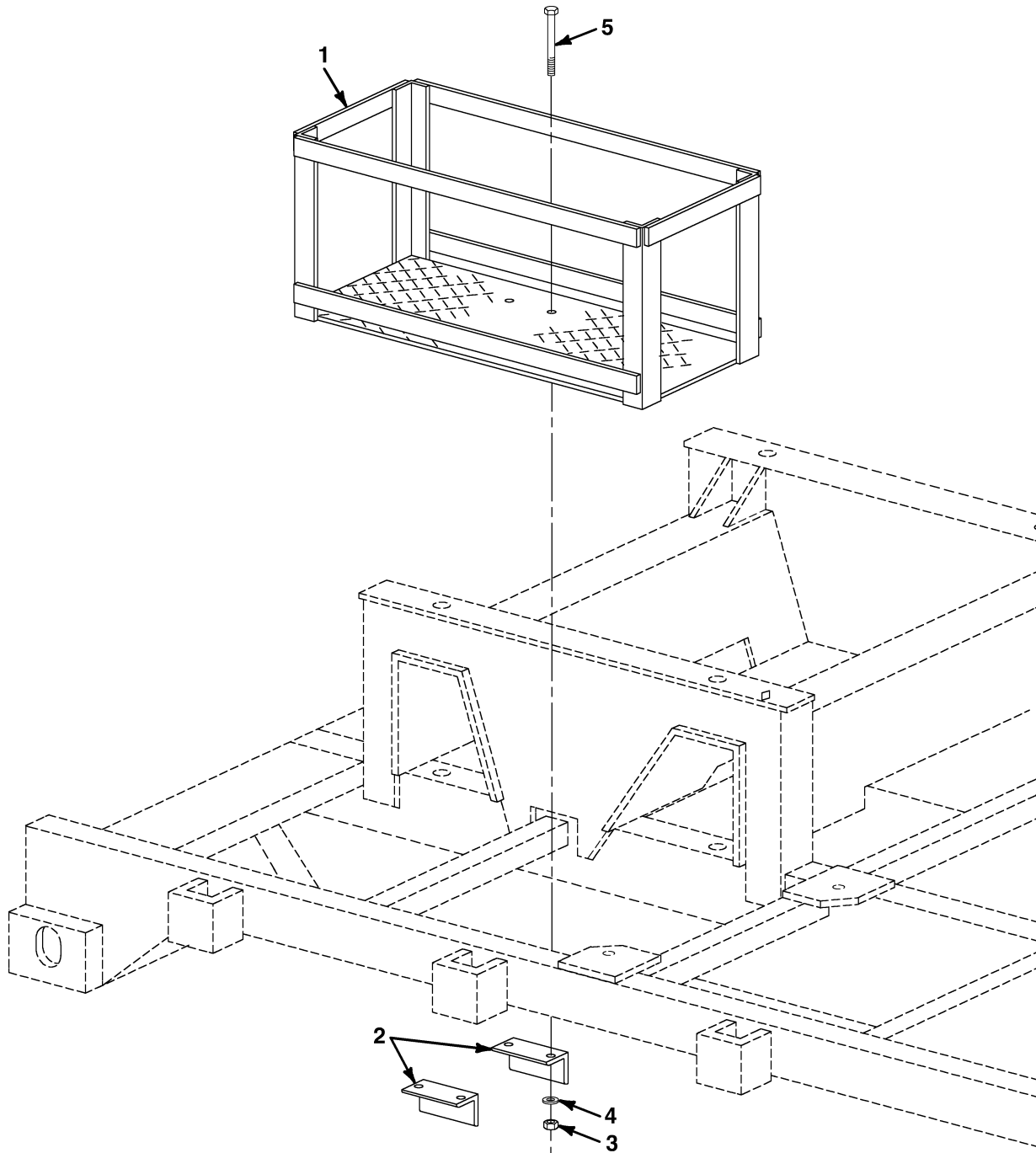

FIG. 25 JACKSTAND, TRESTLE STORAGE BOX

SECTION II

TM9-4940-568-24P

(1)	(2)	(3)	(4)	(5)	(6)	(7)
ITEM NO	SMR CODE	NSN	CAGEC	PART NUMBER	DESCRIPTION AND USABLE ON CODES (UOC)	QTY
					GROUP 1812 SPECIAL PURPOSE BODIES	
					FIG. 25 JACKSTAND, TRESTLE STORAGE BOX	
1	XDOZZ		19204	RIA149100	BOX, STORAGE, TRESTLE	2
2	XDOZZ		19204	RIA149106	CLAMP, TRESTLE STG B	4
3	PAOZZ	5310-00-087-4652	81349	M45913/1-6CG5C	NUT, SELF-LOCKING, HE 3/8-16	8
4	PAOZZ	5310-00-080-6004	96906	MS27183-14	WASHER, FLAT 3/8	16
5	PAOZZ	5305-00-269-3221	96906	MS90725-71	SCREW, CAP, HEXAGON H 3/8-16 X 3 1/4	8

END OF FIGURE

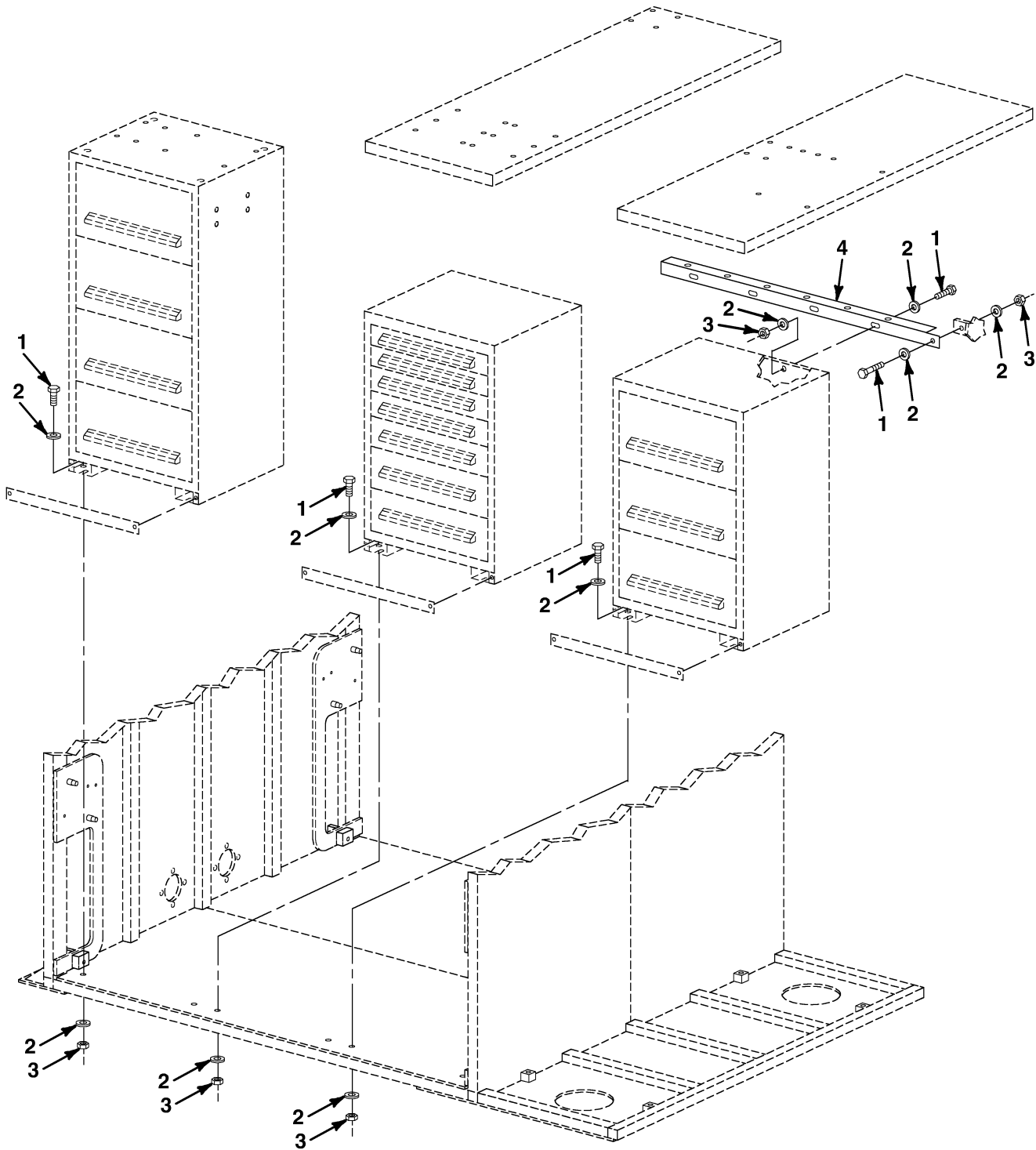

FIG. 26 TOOL CABINET MOUNTING (1 OF 2)

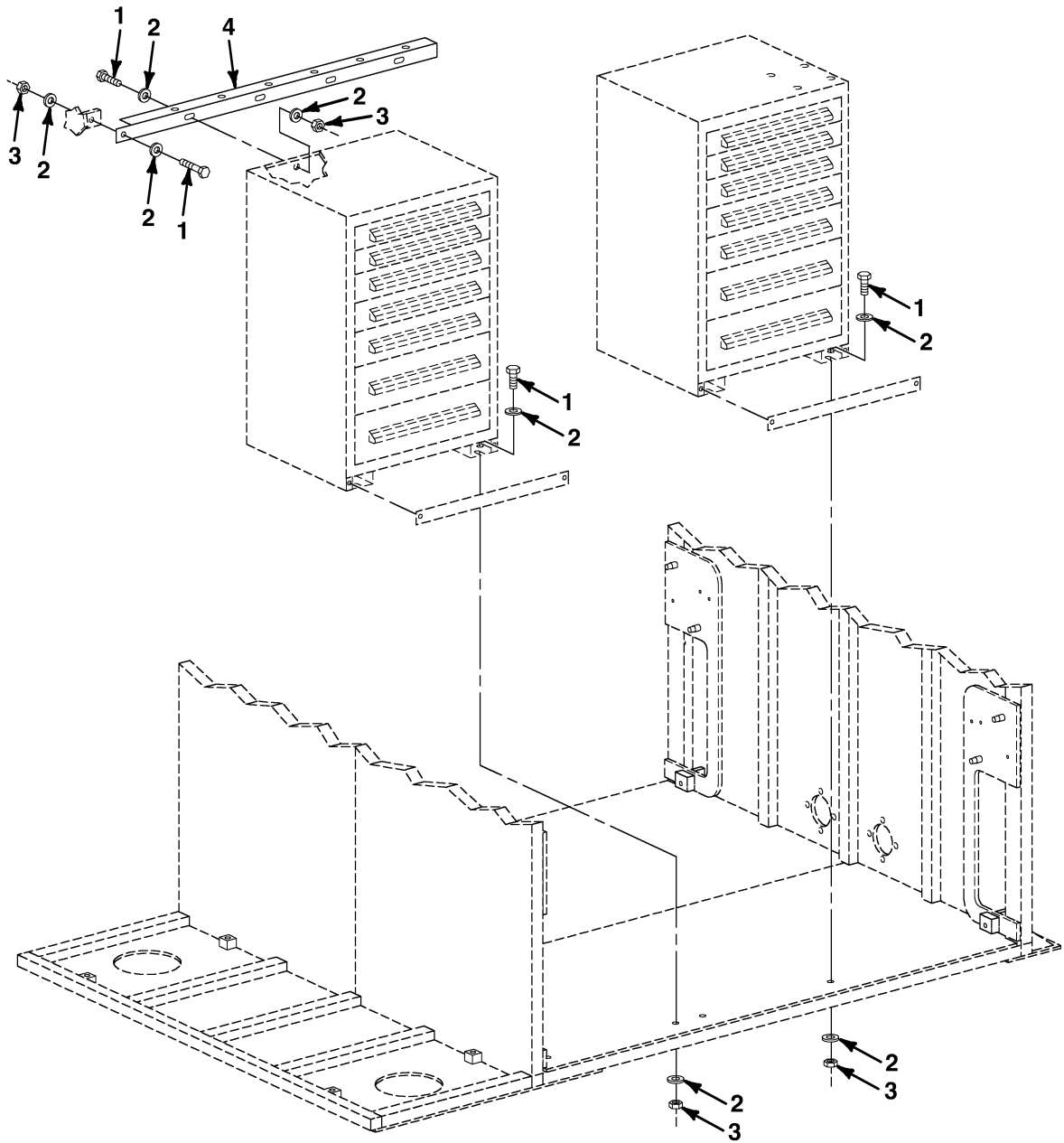

FIG. 26 TOOL CABINET MOUNTING (2 OF 2)

SECTION II

TM9-4940-568-24P

(1)	(2)	(3)	(4)	(5)	(6)	(7)
ITEM NO	SMR CODE	NSN	CAGEC	PART NUMBER	DESCRIPTION AND USABLE ON CODES (UOC)	QTY
					GROUP 1812 SPECIAL PURPOSE BODIES FIG. 26 TOOL CABINET MOUNTING	
1	PAOZZ	5305-00-821-3869	80204	B1821BH038C175N	SCREW, CAP, HEXAGON H 3/8-16 X 1 3/4	20
2	PAOZZ	5310-00-080-6004	96906	MS27183-14	WASHER, FLAT 3/8	40
3	PAOZZ	5310-00-087-4652	81349	M45913/1-6CG5C	NUT, SELF-LOCKING, HE 3/8-16	20
4	PFOZZ		19204	RIA148888	ANGLE, CABINET, RH	1
4	PFOZZ		19204	RIA148828	ANGLE, CABINET, LH	1

END OF FIGURE

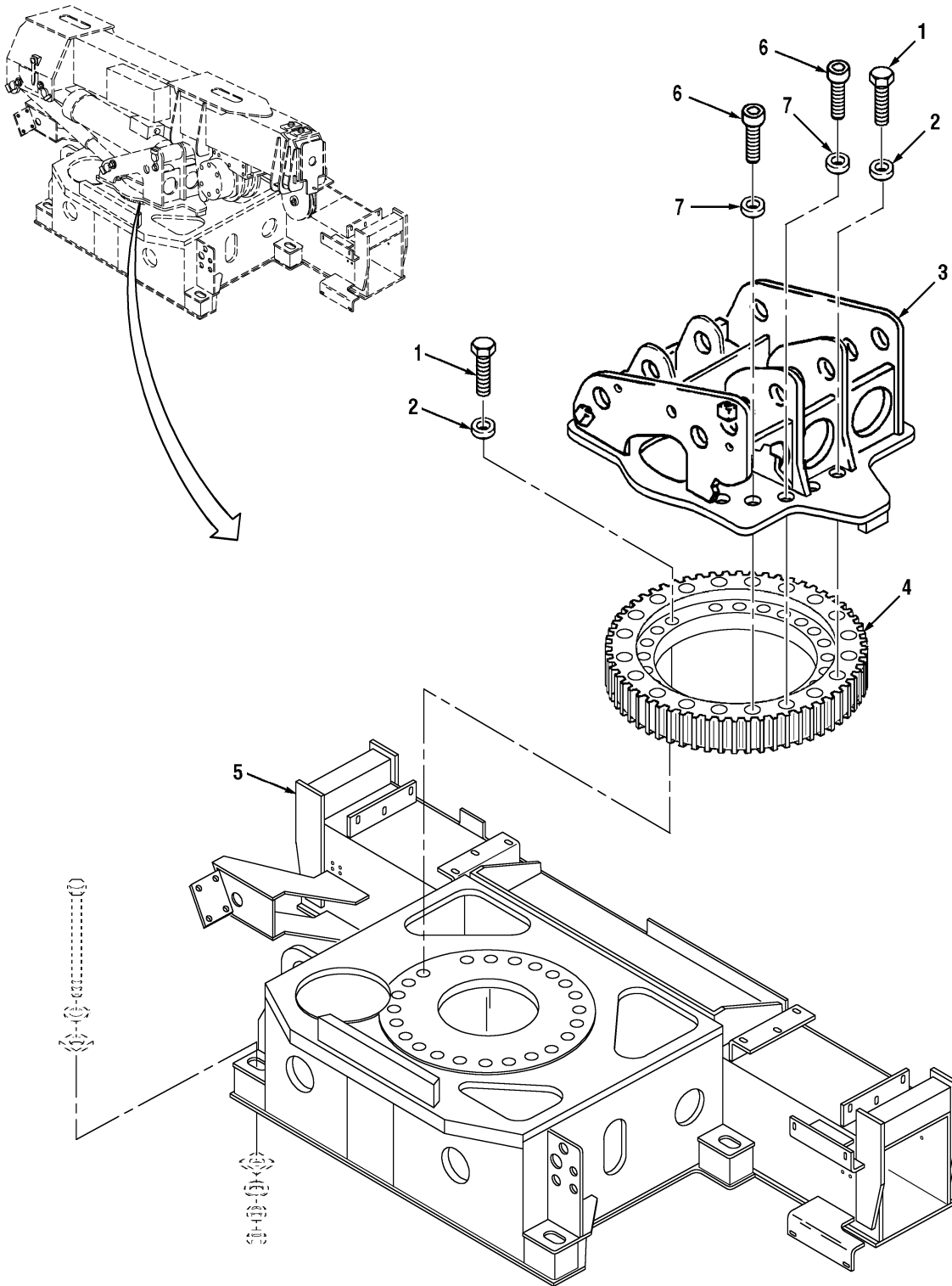

FIG. 27 CRANE FRAME AND TURNTABLE

SECTION II

TM9-4940-568-24P

(1)	(2)	(3)	(4)	(5)	(6)	(7)
ITEM NO	SMR CODE	NSN	CAGEC	PART NUMBER	DESCRIPTION AND USABLE ON CODES (UOC)	QTY
					GROUP 20 HOIST, WINCH, CAPSTAN, WINDLASS, POWER CONTROL UNIT, AND POWER TAKE-OFF	
					GROUP 2001 HOIST, CAPSTAN, WINDLASS, CRANE OR WINCH ASSEMBLY	
					FIG. 27 CRANE FRAME AND TURNTABLE	
1	PAFZZ	5305-00-947-4356	80204	B1821BH075C350N	SCREW, CAP, HEXAGON H 3/4-10 X 3 1/2	35
2	PAFZZ	5310-01-074-7032	96906	MS21206-12	WASHER, FLAT 3/4	1
3	XDFZZ		12361	2-195-2-10000	WELDMENT, TURNTABLE	1
4	PFFZZ		12361	7-069-100055	BEARING UNIT, ROLLER	1
5	XAFZZ		12361	2-195-1-10001	SUBFRAME WELDMENT	1
6	PAFZZ	5305-00-984-0235	96906	MS16997-196	SCREW, CAP, SOCKET HE 3/4-10 X 3 1/2	4
7	PAFZZ	5310-01-215-5369	12361	6-949-000285	WASHER, FLAT 3/4	8

END OF FIGURE

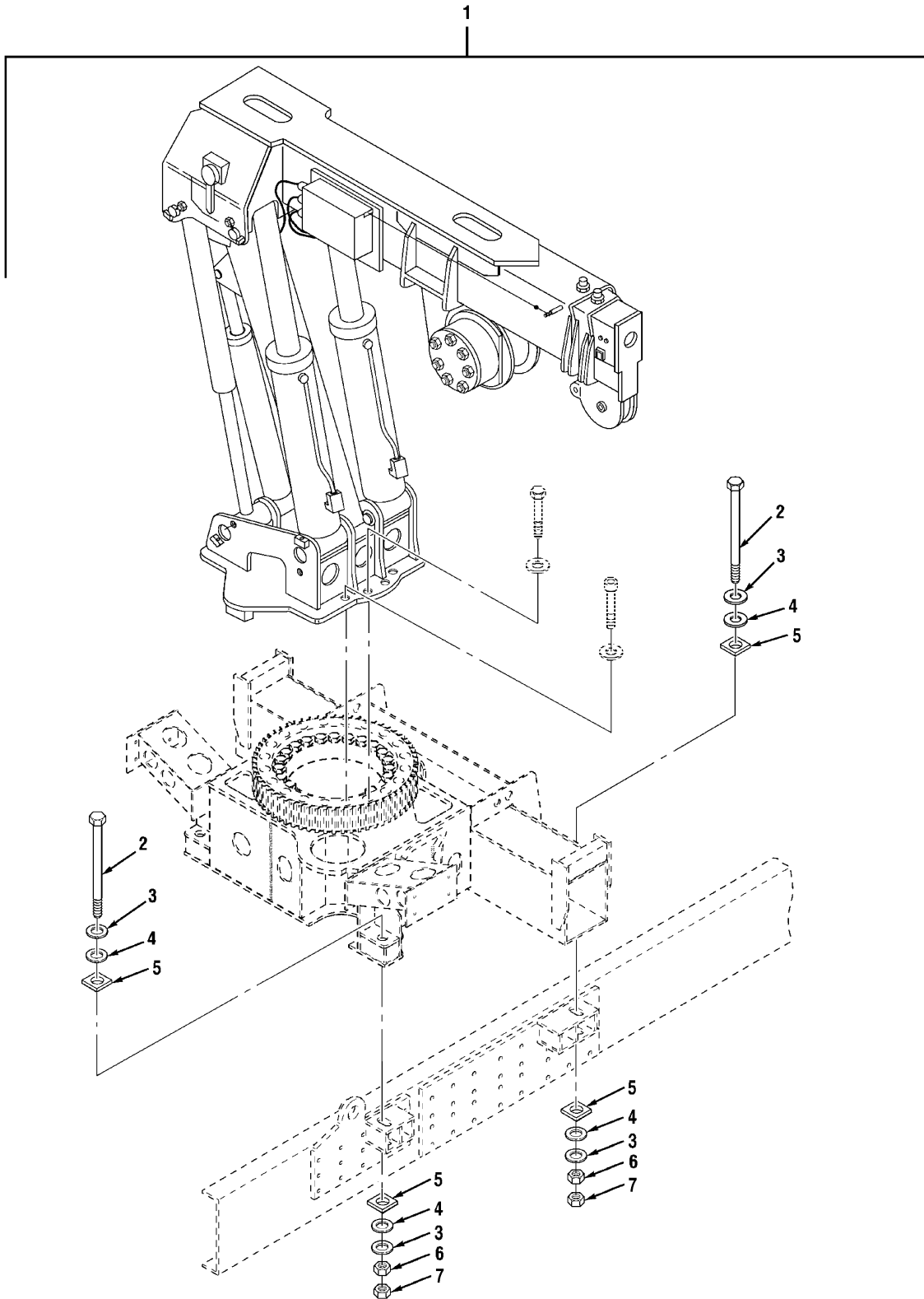

FIG. 28 CRANE MOUNTING

SECTION II

TM9-4940-568-24P

(1)	(2)	(3)	(4)	(5)	(6)	(7)
ITEM NO	SMR CODE	NSN	CAGEC	PART NUMBER	DESCRIPTION AND USABLE ON CODES (UOC)	QTY
					GROUP 2001 HOIST, CAPSTAN, WINDLASS, CRANE OR WINCH ASSEMBLY	
					FIG. 28 CRANE MOUNTING	
1	XDFHH		12361	2-195-11000S	CRANE	1
2	PFFZZ		12361	7-099-100015	. BOLT, HEXAGON	4
3	PAFZZ	5310-01-215-5373	12361	7-949-000280	. WASHER, PLAIN 1 3/8	8
4	PFFZZ		12361	7-950-320141	. WASHER, FLAT	8
5	PFFZZ		12361	6-705-170408	. PLATE	8
6	PFFZZ		12361	7-659-190008	. NUT, PLAIN, HEXAGON	4
7	PFFZZ		12361	7-659-190009	. NUT, PLAIN, HEXAGON	4

END OF FIGURE

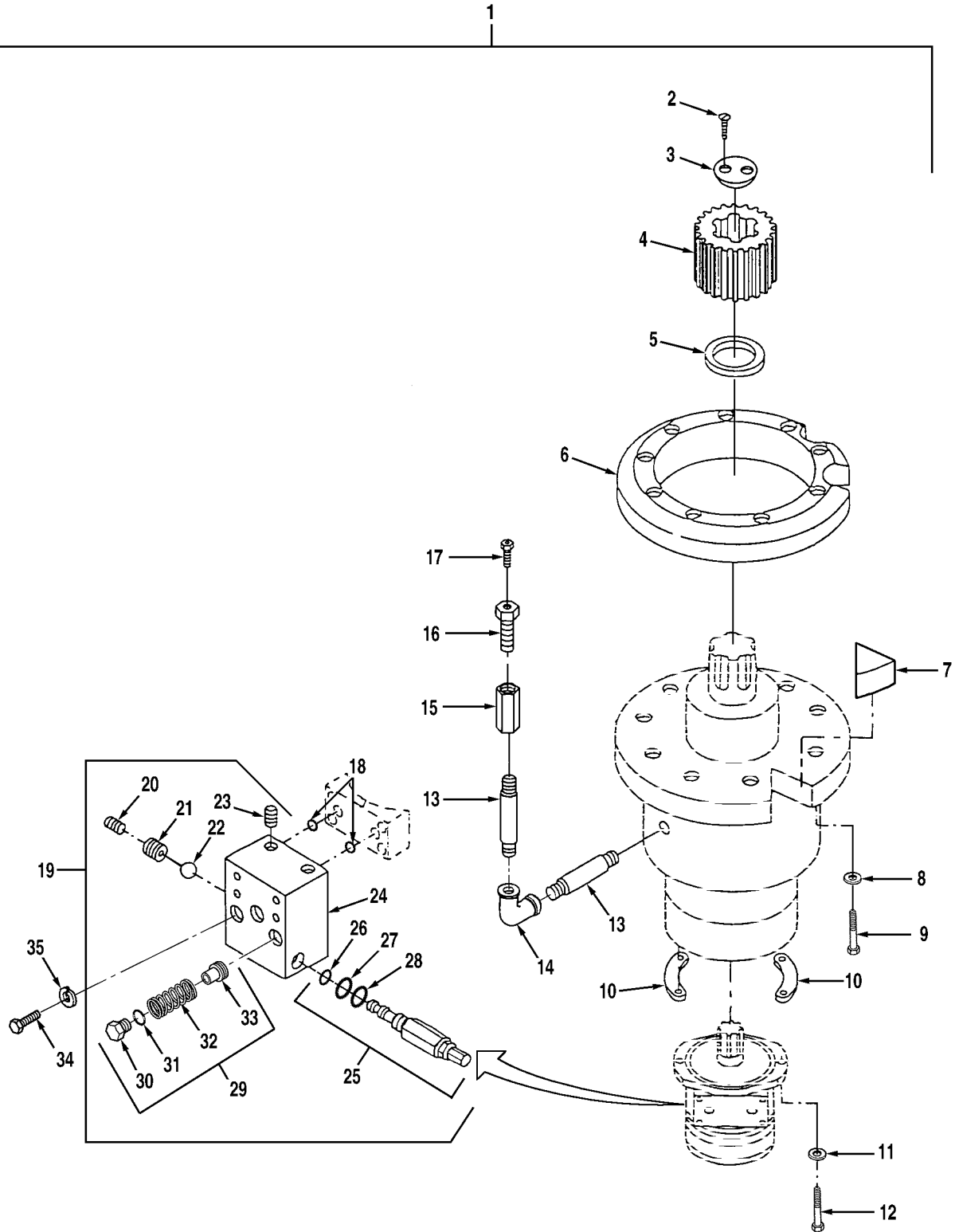

FIG. 29 SWING DRIVE ASSEMBLY AND CROSS RELIEF VALVE

SECTION II

TM9-4940-568-24P

(1) ITEM NO	(2) SMR CODE	(3) NSN	(4) CAGEC	(5) PART NUMBER	(6) DESCRIPTION AND USABLE ON CODES (UOC)	(7) QTY
					GROUP 2001 HOIST, CAPSTAN, WINDLASS, CRANE OR WINCH ASSEMBLY FIG. 29 SWING DRIVE ASSEMBLY AND CROSS RELIEF VALVE	
1	PAFHH	3010-01-472-9950	12361	2-195-1-10007	SWING DRIVE ASSY	1
2	PAHZZ	5305-00-958-5258	80205	MS35190-317	. SCREW, MACHINE 3/8-16 X 3/4	2
3	PAHZZ	5340-01-178-7447	12361	6-258-000376	. COVER, ACCESS	1
4	PAHZZ	3020-01-200-4369	12361	6-490-000091	. GEAR, SPUR	1
5	PAHZZ	3120-01-203-0043	12361	6-200-200802	. BEARING, SLEEVE	1
6	PAHZZ	5365-01-369-6752	12361	4-195-1-00137	. SPACER, PLATE	6
7	PAHZZ	2540-01-461-1125	12361	6-958000020	. WEDGE, DOVETAIL	2
8	PAHZZ	5310-01-205-3471	12361	7-949-000527	. WASHER, FLAT 5/8	9
9	PAHZZ	5305-00-725-0146	80204	B1821BH056F225N	. SCREW, CAP, HEXAGON H 9/16-18 X 2 1/4	9
10	PAFZZ	5340-01-368-6211	12361	6-705-006610	. STOP, MECHANICAL	2
11	PAHZZ	5310-00-933-8778	26916	004-003005-024	. WASHER, LOCK 1/2	2
12	PAHZZ	5305-00-187-9934	96906	MS16997-142	. SCREW, CAP, SOCKET HE 1/2-13 X 1 1/4	2
13	PAHZZ	4730-01-351-5869	12361	6-650-030320	. NIPPLE, PIPE	2
14	PAHZZ	4730-01-199-6538	12361	7-444-000360	. ELBOW	1
15	PAHZZ	4730-01-394-6185	12361	7-445-060651	. COUPLING, PIPE	1
16	PAHZZ	5365-01-394-5981	12361	7-444-030150	. BUSHING	1
17	PAHZZ	4820-00-637-2576	57733	47200	. VALVE, SAFETY RELIEF	1
18	PAHZZ	5331-01-093-3504	02697	2-112N507-90	. O-RING	2
19	PAHHH	4820-01-213-8048	12361	7-926-001703	. VALVE, CROSS RELIEF	1
20	PAHZZ	4730-01-351-7862	78357	98103-19-13-03	. . PLUG, QUICK DISCONN	2
21	PFHZZ	3110-01-462-5279	78357	60679-19-01-01	. . SEAT, BALL, SOCKET	2
22	PAHZA	3110-01-009-7268	78357	99991-37-09-00	. . BALL, BEARING	2
23	PAHZZ	5365-01-353-8896	10129	363494	. . PLUG, MACHINE THREAD	4
24	XAHZZ		78357	60678-49-14-01	. . BODY, VALVE	1
25	PAHZZ	4820-01-208-4353	93568	02331-0246-01	. . VALVE, SAFETY RELIEF	2
26	KFHZZ	5331-01-382-7554	33742	2-014	. . . PACKING, PREFORMED PART OF KIT P/N SK85002126	1
27	KFHZZ	5331-00-472-2783	96906	MS28774-14	. . . RETAINER, PACKING PART OF KIT P/N SK85002126	1
28	KFHZZ		78357	3-910	. . . PACKING, PREFORMED PART OF KIT P/N SK85002126	1
29	PAHZZ	4820-01-460-5587	78357	7080-8	. . VALVE, CHECK	2
30	XAHZZ	5310-01-463-3149	78357	16520-49-14-00	. . . RETAINER	1
31	PAHZZ	5331-01-361-1181	78357	00908-77-00-00	. . . O-RING	1
32	XAHZZ	5360-01-463-2788	78357	97927-19-01-01	. . . SPRING	1
33	XAHZZ		78357	16352-14-11-00	. . . VALVE, SEAT	1
34	PAHZZ	5305-01-273-1503	96906	MS18154-42	. SCREW, CAP, HEXAGON H 5/16-18 X 3	4
35	PAHZZ	5310-00-407-9566	96906	MS35338-45	. WASHER, LOCK, . 31	4

END OF FIGURE

1

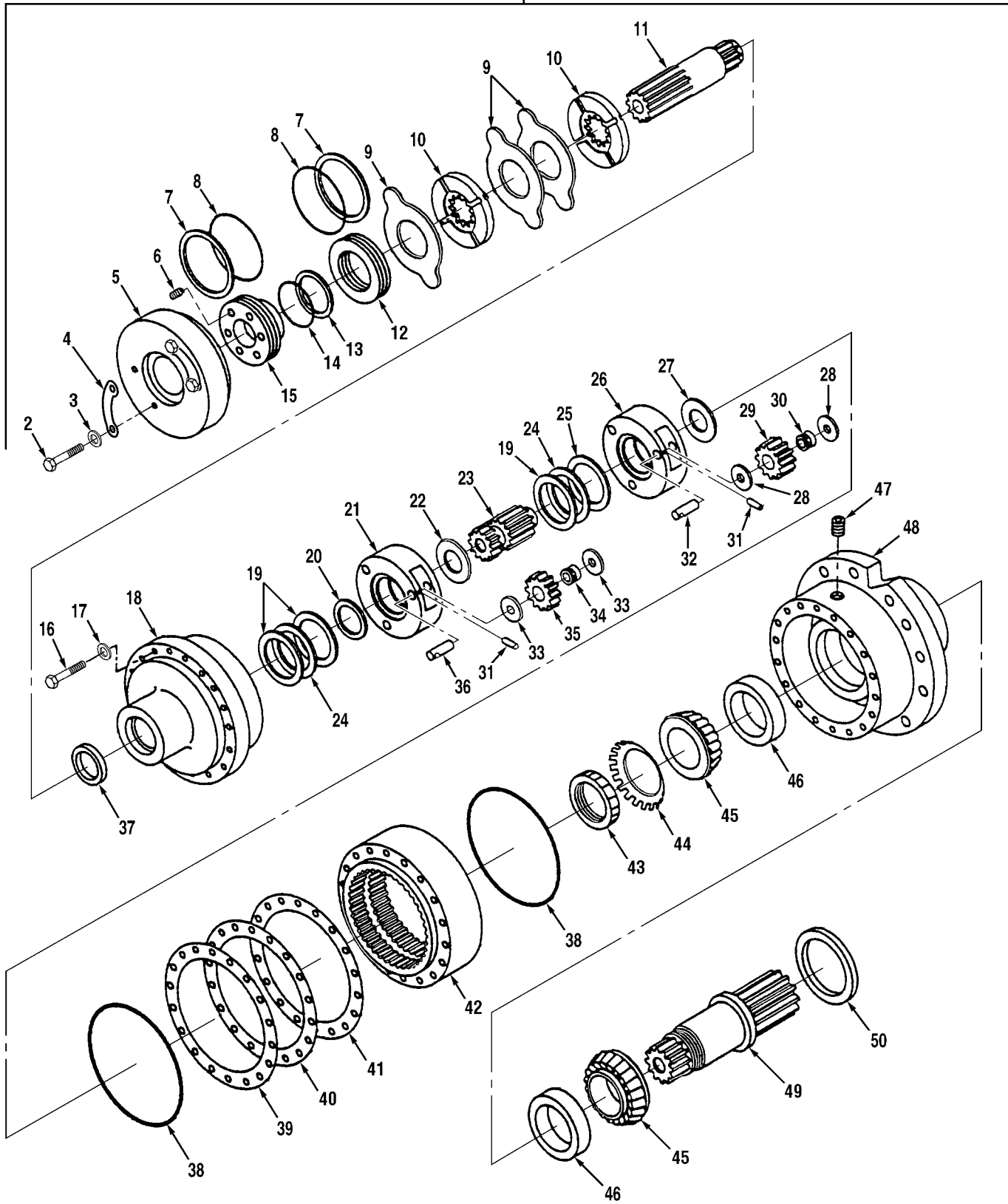

FIG. 30 SWING DRIVE GEAR REDUCER AND BRAKE

SECTION II

TM9-4940-568-24P

(1) ITEM NO	(2) SMR CODE	(3) NSN	(4) CAGEC	(5) PART NUMBER	(6) DESCRIPTION AND USABLE ON CODES (UOC) GROUP 2001 HOIST, CAPSTAN, WINDLASS, CRANE OR WINCH ASSEMBLY FIG. 30 SWING DRIVE GEAR REDUCER AND BRAKE	(7) QTY
1	PBFHH	3010-01-472-9861	12361	6-734-100000	GEAR REDUCER AND BR	1
2	PAHZZ	5305-00-781-3926	80204	B1821BH038C275N	. SCREW, CAP, HEXAGON H 3/8-16 X 2 3/4	4
3	PAHZZ	5310-01-173-1109	12361	7-949-000263	. WASHER, FLAT 3/8	4
4	PAHZZ	5340-01-368-6211	12361	6-705-006610	. STOP, MECHANICAL	2
5	PAHZZ	3040-01-354-5430	12361	9-734-1000643	. HOUSING, CYLINDER	1
6	PAHZZ	5360-01-043-4761	30408	3-4X1MD	. SPRING, HELICAL	6
7	PAHZZ	5330-00-944-9577	96906	MS28783-26	. RETAINER, PACKING PART OF KIT P/N 9-752-101065	2
8	KFHZZ		96906	MS28778-246	. PACKING, PREFORMED PART OF KIT P/N 9-752-101065	2
9	PAHZZ	5365-01-171-6459	12361	6-705-007946	. SPACER, PLATE	3
10	PAHZZ	2530-01-096-9036	12361	7-188-000095	. DISK, SWING BRAKE	2
11	PAHZZ	3040-01-234-1824	12361	290082	. GEARSHAFT, SPUR	1
12	PAHZZ	5365-01-169-5434	12361	6-372-001332	. SPACER	1
13	PAHZZ	5330-00-171-5910	96906	MS28783-16	. RETAINER, PACKING PART OF KIT P/N 9-752-101065	1
14	PAHZZ	5331-01-352-7742	96906	MS28778-238	. PACKING, PREFORMED PART OF KIT P/N 9-752-101065	1
15	PAHZZ	3040-01-193-4061	12361	290092	. PISTON, LINEAR ACTUA	6
16	PAHZZ	5305-00-781-3928	80204	B1821BH038C400N	. SCREW, CAP, HEXAGON H 3/8-16 X 4	16
17	PAHZZ	5310-00-637-9541	96906	MS35338-46	. WASHER, LOCK, 3/8	16
18	PAHZZ	2590-01-193-6747	12361	290081	. COVER, END	1
19	PAHZZ	3110-00-055-2100	60380	TRA2840	. SEAT, BEARING	3
20	PAHZZ	5365-01-203-0604	12361	A-290051	. SPACER, RING	1
21	PAHZZ	2590-01-193-6746	12361	290052	. CARRIER, PLANETARY	1
22	PAHZZ	5310-01-203-3227	12361	A-290045	. WASHER, FLAT	1
23	PFHZZ		12361	WLM-290048	. SECONDARY	1
24	PAHZZ	3110-00-756-2022	21335	NTA2840	. RETAINER AND ROLLER	2
25	PAHZZ	3110-00-052-5424	60380	TRC2840	. SEAT, BEARING	1
26	PAHZZ	3020-01-200-0954	12361	290044	. CARRIER, PLANETARY	1
27	PAHZZ	5310-01-204-2171	12361	290053	. WASHER, FLAT	1
28	PAHZZ	3110-01-204-2208	60380	FTA-2035	. SEAT, BEARING	6
29	PAHZZ	3020-01-193-4077	12361	290054	. GEAR, PLANETARY	3
30	PAHZZ	3110-01-203-5085	12361	9-734-100651	. BEARING, ROLLER	3
31	PAHZZ	5315-01-174-4642	12361	110004	. PIN, ROLL	6
32	PAHZZ	3040-01-200-3141	12361	290058	. SHAFT, STRAIGHT	3
33	PAHZZ	3110-00-761-3732	60380	TRA1423	. SEAT, BEARING	6
34	PAHZZ	3110-01-205-2607	12361	A-290062	. BEARING, ROLLER	3
35	PAHZZ	3020-01-200-0956	12361	290055	. GEAR, PLANETARY	3
36	PAHZZ	3040-01-200-0859	12361	290057	. SHAFT, STRAIGHT	3
37	PAHZA	5330-00-202-1292	80201	13585	. SEAL, PLAIN PART OF KIT P/N 9-752-101065	1
38	PAHZZ	5331-01-353-9544	96906	MS28778-166	. PACKING, PREFORMED PART OF KIT P/N 9-752-101065	2
39	PAHZZ	5365-01-203-0290	0FW39	290068	. SHIM	1

SECTION II

TM9-4940-568-24P

(1)	(2)	(3)	(4)	(5)	(6)	(7)
ITEM	SMR			PART		
NO	CODE	NSN	CAGEC	NUMBER	DESCRIPTION AND USABLE ON CODES (UOC)	QTY
40	PAHZZ	5365-01-203-0289	12361	290067	. SHIM	1
41	PAHZZ	5365-01-203-0288	12361	290066	. SHIM	1
42	PAHZZ	3020-01-193-6774	12361	290056	. GEAR, RING	1
43	PAHZZ	5310-00-185-6462	96906	MS19068-101	. NUT, ROUND 2-18	1
44	PAHZZ	5310-00-186-0969	96906	MS19070-101	. WASHER, KEY	1
45	PAHZZ	3110-00-483-8770	60038	JM205149	. CONE AND ROLLERS	2
46	PAHZZ	3110-00-477-6737	60038	JM205110	. CUP, TAPERED ROLLER	2
47	PAHZZ	4730-01-294-1796	12361	7-444-030031	. PLUG, PIPE	4
48	PBHZZ	3040-01-473-0960	12361	4-195-1-10009	. HUB, BODY	1
49	PAHZZ	3040-01-200-2245	12361	290075	. SHAFT, SHOULDERED	1
50	PAHZZ	5330-01-208-7006	80201	26284	. SEAL, PLAIN PART OF KIT P/N 9-752-101065	1

END OF FIGURE

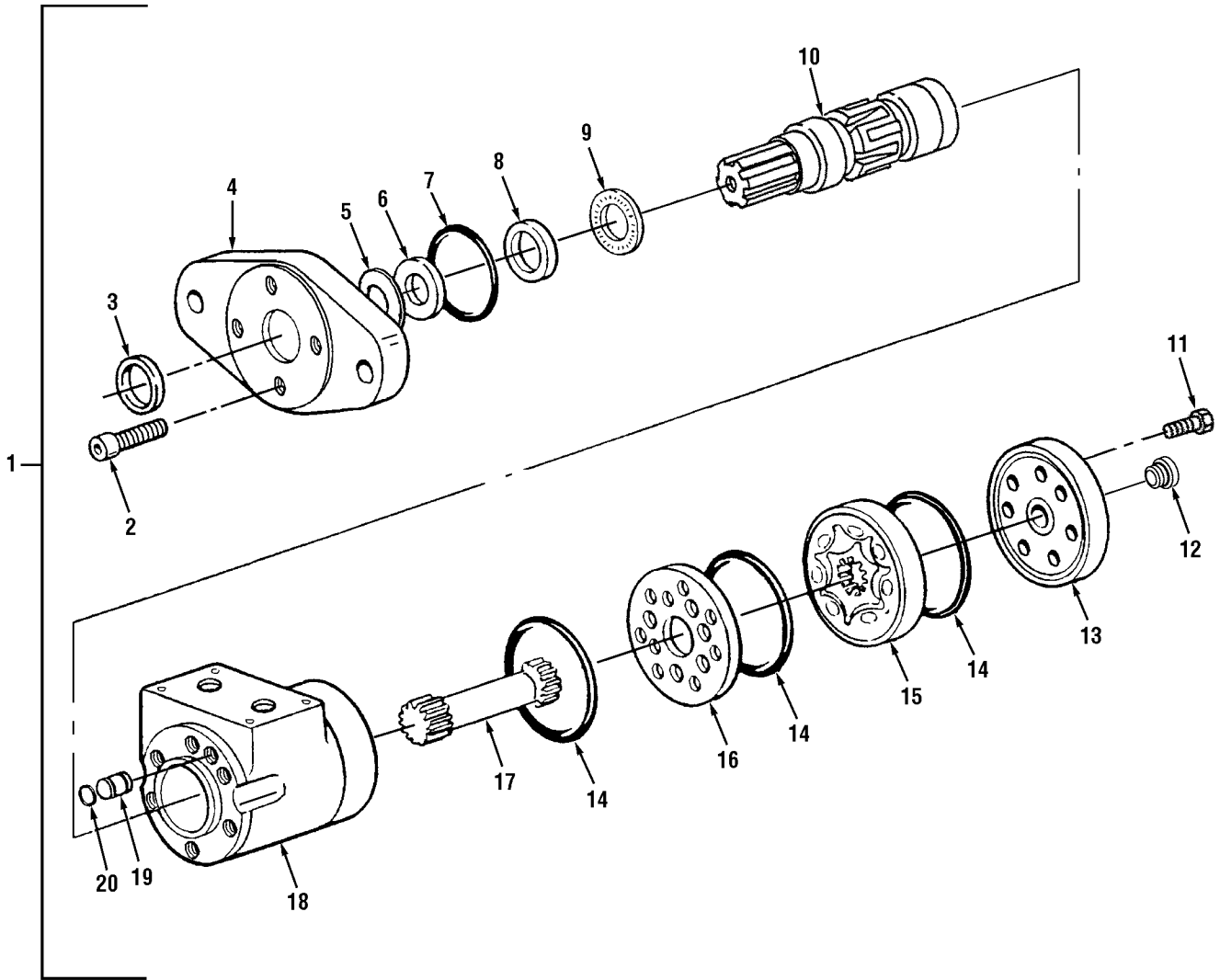

FIG. 31 ORBIT MOTOR

SECTION II

TM9-4940-568-24P

(1)	(2)	(3)	(4)	(5)	(6)	(7)
ITEM	SMR			PART		
NO	CODE	NSN	CAGEC	NUMBER	DESCRIPTION AND USABLE ON CODES (UOC)	QTY
					GROUP 2001 HOIST, CAPSTAN, WINDLASS, CRANE OR WINCH ASSEMBLY	
					FIG. 31 ORBIT MOTOR	
1	PAFHH	4320-01-370-1537	96151	101-1548-009	MOTOR, HYDRAULIC	1
2	PAHZZ	5305-01-387-0087	96151	16292-088	. SCREW, CAP, HEXAGON H	4
3	KFHZZ	5330-01-068-1712	96151	9121002	. SEAL, PACKING PART OF KIT P/N 60540	1
4	PAHZZ	3040-01-301-8106	96151	22000-001	. PLATE, RETAINING	1
5	PAHZZ	5325-01-301-0504	96151	22002	. RING, RETAINING PART OF KIT P/N 60540	1
6	PAHZZ	5330-01-306-3438	96151	9057-14	. SEAL, PLAIN PART OF KIT P/N 60540	1
7	KFHZZ		96151	9091-001	. PACKING, PREFORMED PART OF KIT P/N 60540	1
8	PAHZZ	3110-00-734-8247	73460	7462	. RING, BEARING, INNER	1
9	PAHZZ	3110-00-936-6097	96151	7537	. RETAINER AND ROLLER	1
10	PAHZZ	3040-01-065-6171	96151	7360-2	. SHAFT, SHOULDERED	1
11	PAHZZ	5306-01-463-9552	96151	16294-212	. BOLT, MACHINE	7
12	PAHZZ	4730-01-066-4024	96151	9072-3	. PLUG ASSEMBLY	1
13	XAHZZ		96151	7611-000	. COVER, ACCESS	1
14	PAHZZ	5331-01-336-6718	96151	9086-002	. PACKING, PREFORMED PART OF KIT P/N 60540	3
15	PAHZZ	4320-01-460-5980	96151	8277-004	. GEAR, ROTOR	1
16	PAHZZ	5365-01-039-2812	96151	7358	. SPACER, PLATE	1
17	PAHZZ	3040-01-203-4227	96151	8664	. GEARSHAFT, SPUR	1
18	XAHZZ		96151	22230-3	. HOUSING, MOTOR	1
19	PAHZZ	5365-01-329-3727	96151	22229	. PLUG, MACHINE THREAD	1
20	PAHZZ	5330-01-329-3800	96151	250001-011	. O-RING PART OF KIT P/N 60540	1

END OF FIGURE

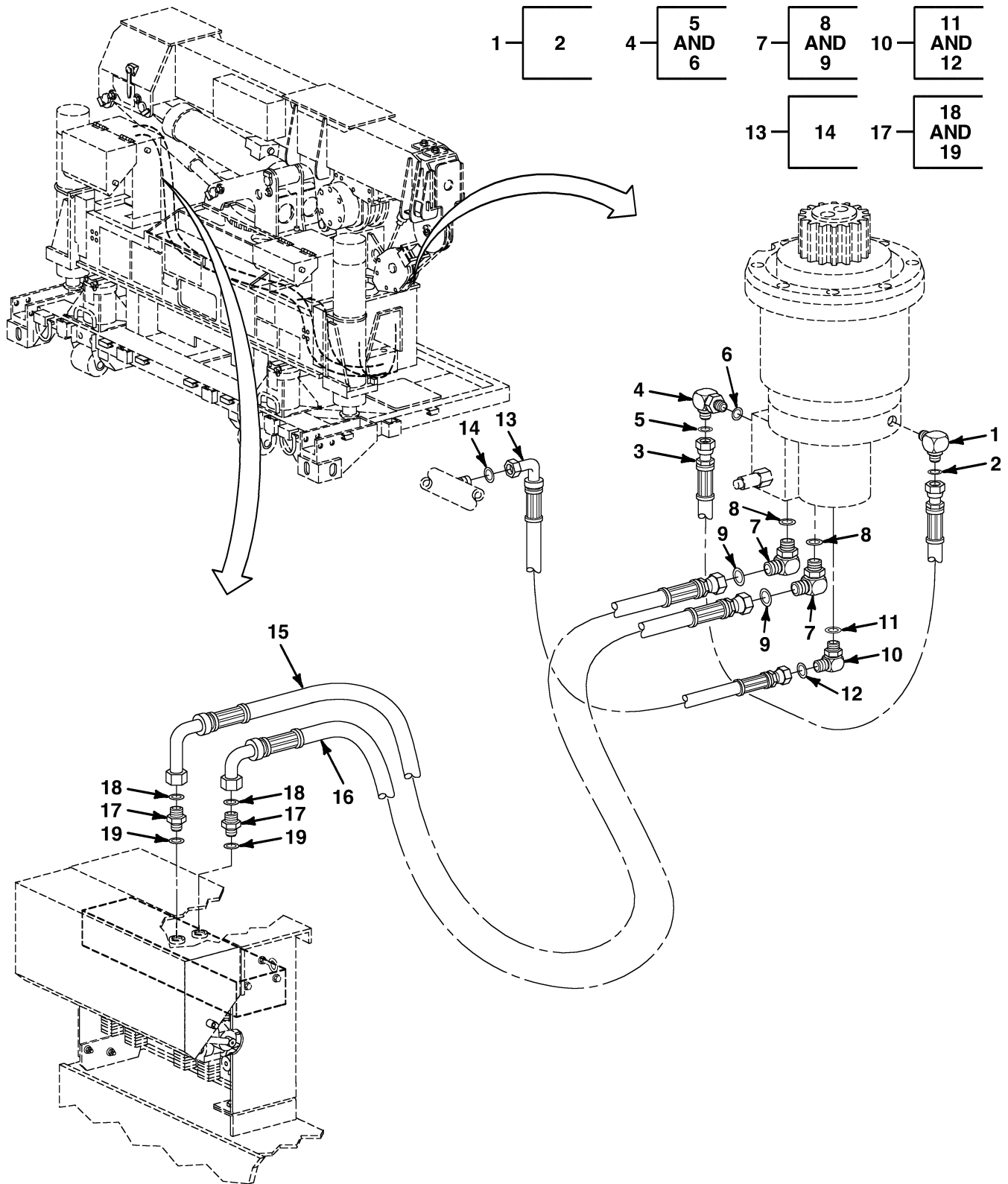

FIG. 32 HYDRAULIC SWING LINES

SECTION II

TM9-4940-568-24P

(1)	(2)	(3)	(4)	(5)	(6)	(7)
ITEM NO	SMR CODE	NSN	CAGEC	PART NUMBER	DESCRIPTION AND USABLE ON CODES (UOC)	QTY
					GROUP 2001 HOIST, CAPSTAN, WINDLASS, CRANE OR WINCH ASSEMBLY	
					FIG. 32 HYDRAULIC SWING LINES	
1	PAHZZ	4730-01-354-2638	01276	FF2032T0604-214	ADAPTER, ORIFICE	1
2	PAHZZ	5331-01-376-9629	01276	FF9855-12	. O- RING	1
3	PAHZZ	4720-01-413-5989	30327	600102	HOSE ASSEMBLY	1
4	PAHZZ	4730-01-351-8112	01276	FF1868T0606-214	ELBOW, TUBE TO BOSS	1
5	PAHZZ	5331-01-376-9629	01276	FF9855-12	. O- RING	1
6	PAHZZ	5331-00-200-8125	01276	22012-6	. O- RING	1
7	PAHZZ	4730-01-388-2835	98441	8C50L0-S-LT	ELBOW, TUBE TO BOSS	2
8	PAHZZ	5331-00-808-0794	96906	MS28778-8	. O- RING	1
9	PAHZZ	5330-01-366-5377	02697	2-014N507-90	. PACKING, PREFORMED	1
10	PAHZZ	4730-01-351-5887	12361	7-448-040403	ELBOW, TUBE TO BOSS	1
11	PAHZZ	5331-01-265-8308	02697	2-011N507-90	. O- RING	1
12	PAHZZ	5330-00-920-4157	77873	A307777000-8	. O- RING	1
13	PFHZZ	4720-01-474-9234	12361	7-554-102201	HOSE ASSEMBLY	1
14	PAHZZ	5331-01-265-8308	02697	2-011N507-90	. O- RING	1
15	PFHZZ	4720-01-474-9216	12361	7-554-307303	HOSE ASSEMBLY	1
16	PFHZZ	4720-01-474-9190	12361	7-554-307301	HOSE ASSEMBLY	1
17	PAHZZ	4730-01-360-4196	12361	7-448-080801	ADAPTER, STRAIGHT	2
18	PAHZZ	5330-01-366-5377	02697	2-014N507-90	. PACKING, PREFORMED	1
19	PAHZZ	5331-00-808-0794	96906	MS28778-8	. O- RING	1

END OF FIGURE

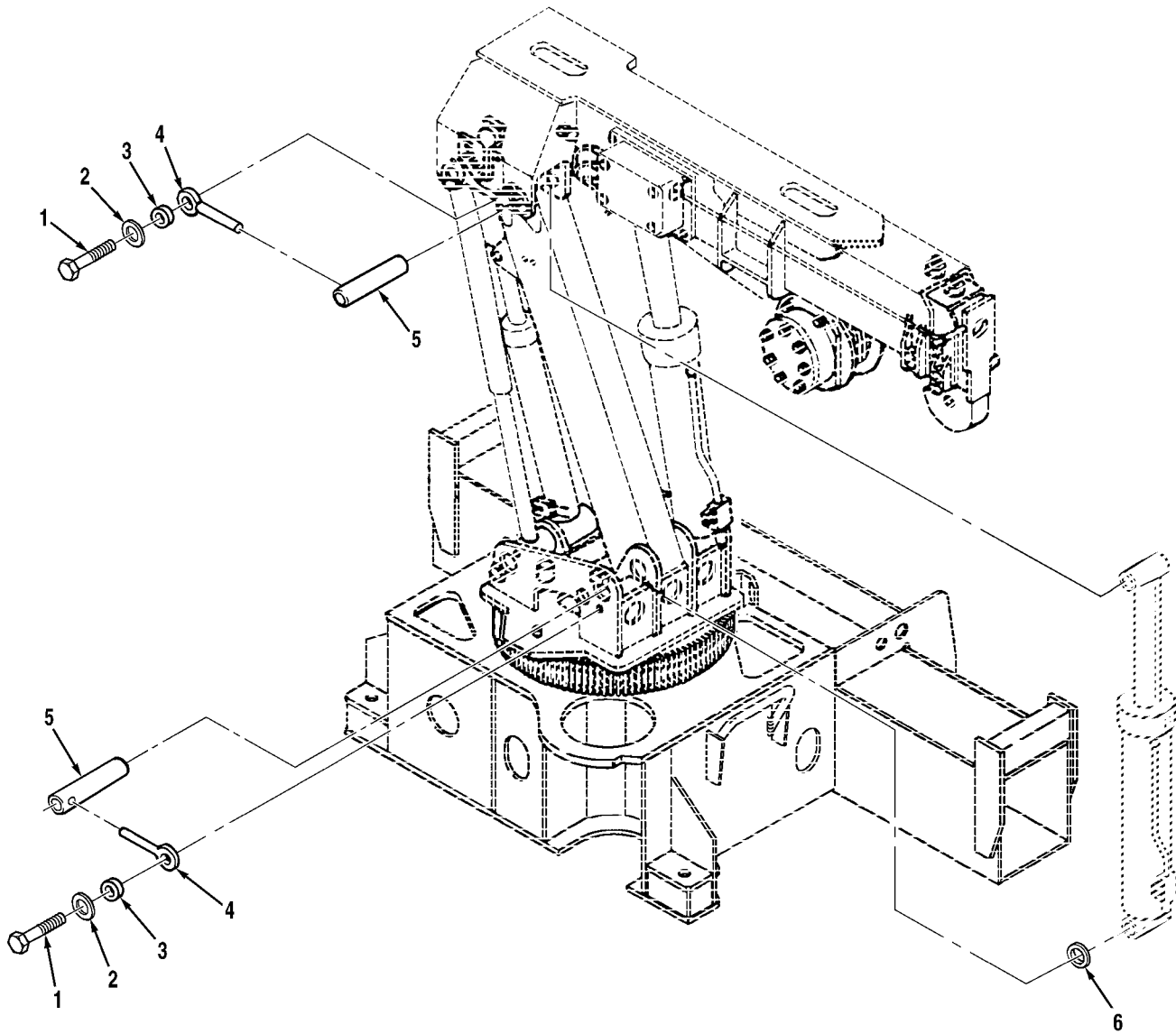

FIG. 33 LIFT CYLINDER (1 OF 2)

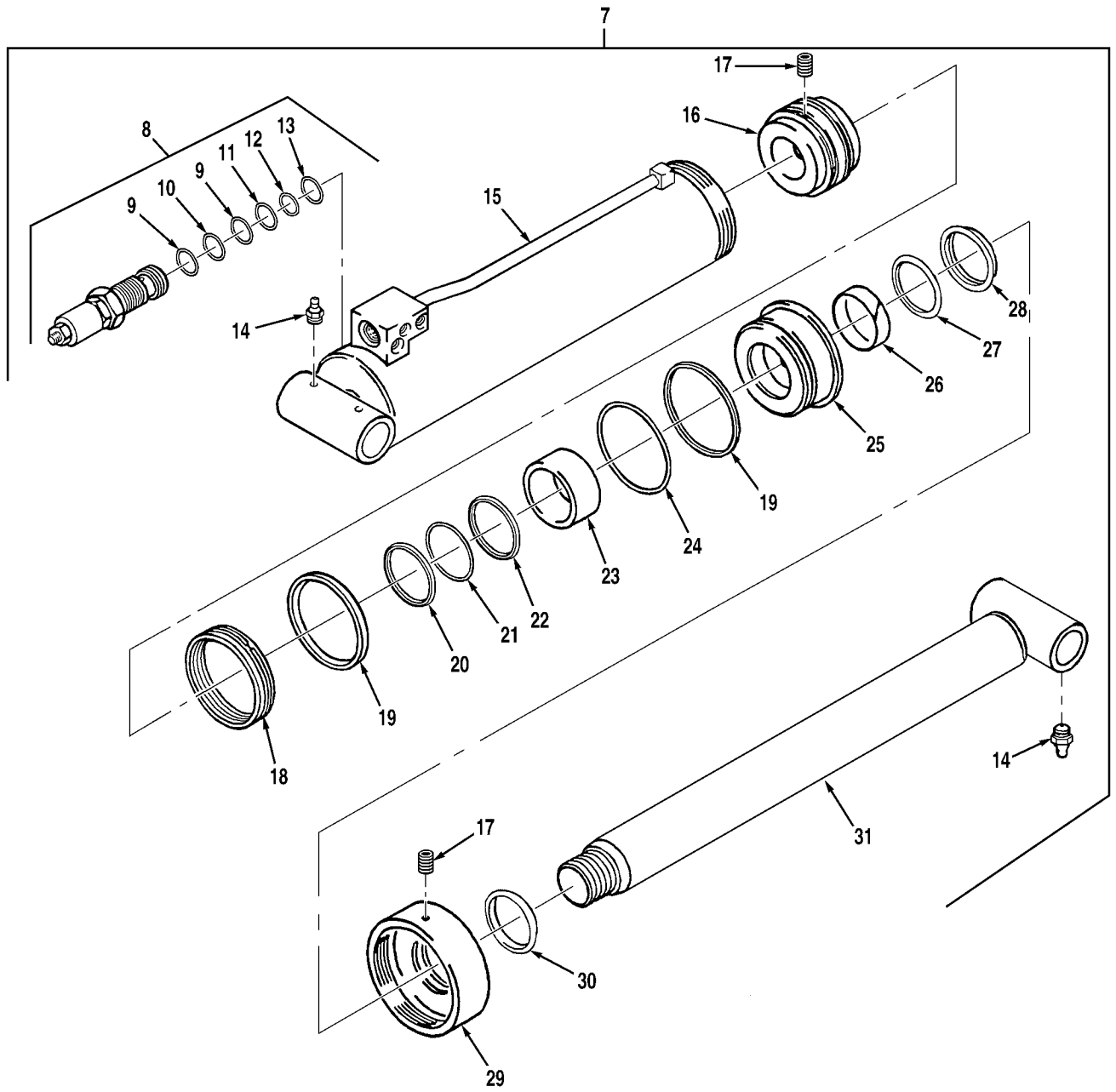

FIG. 33 LIFT CYLINDER (2 OF 2)

SECTION II

TM9-4940-568-24P

(1) ITEM NO	(2) SMR CODE	(3) NSN	(4) CAGEC	(5) PART NUMBER	(6) DESCRIPTION AND USABLE ON CODES (UOC) GROUP 2001 HOIST, CAPSTAN, WINDLASS, CRANE OR WINCH ASSEMBLY FIG. 33 LIFT CYLINDER	(7) QTY
1	PAFZZ	5305-01-296-7813	96906	MS90725-183	SCREW, CAP, HEX HD, 3/4-10 X 1 1/4	4
2	PAFZZ	5310-01-074-7032	96906	MS21206-12	WASHER, FLAT 3/4	4
3	PAFZZ	3120-01-204-2202	12361	6-199-001672	BUSHING, SLEEVE	4
4	PAFZZ	5306-01-206-3141	75535	S-293-1-2X3-1-4	BOLT, EYE	4
5	PAFZZ	3040-01-199-6587	12361	6-810-001917	SHAFT, STRAIGHT	4
6	PAFZZ	5365-01-460-3387	12361	6-949-001179	SHIM	1
7	PAFHH	3040-01-370-5483	12361	6-372-003500	CYLINDER ASSY, LIFT	2
8	PAHHH	4820-01-364-4193	10129	2983224	. VALVE, SAFETY RELIEF	1
9	KFHZZ		77521	363602	.. RING, BACK-UP PART OF KIT P/N 9-752-100820	2
10	PAHZZ	5331-00-152-3138	77521	490309	.. O-RING	1
11	PAHZZ	5331-00-556-8268	10129	408569	.. O-RING	1
12	PAHZZ	5330-01-203-3061	10129	491001	.. RETAINER, PACKING	1
13	PAHZZ	5331-00-490-1899	77521	405862	.. O-RING	1
14	PAOZZ	4730-00-050-4208	96906	MS15003-1	. FITTING, LUBRICATION	4
15	PAHZZ	4320-01-390-8307	12361	6-372-003499	. BARREL, CYLINDER	1
16	PAHZZ	3040-01-370-1393	12361	6-701-000375	. PISTON, LINEAR	1
17	PAHZZ	5305-00-728-6291	80205	MS51973-74	. SETSCREW 3/8-16 X 1/2	2
18	PAHZZ	5330-01-369-2297	63226	75-1740-624-025- FB	. SEAL PART OF KIT P/N 9-752-100820	1
19	KFHZZ		63226	552-624	. RING, GUIDE LOCK PART OF KIT P/N 9-752-100820	2
20	KFHZZ		02697	2-342-N300-90	. RING, BACK-UP PART OF KIT P/N 9-752-100820	1
21	KFHZZ		12361	7-754-000140	. PACKING, PREFORMED PART OF KIT P/N 9-752-100820	1
22	KFHZZ		02697	2-345-N300-90	. RING, BACK-UP PART OF KIT P/N 9-752-100820	1
23	PAHZZ	5365-01-369-3527	12361	6-910-011689	. SPACER, SLEEVE	1
24	KFHZZ		12361	7-754-000125	. PACKING, PREFORMED PART OF KIT P/N 9-752-100820	1
25	PAHZZ	3040-01-370-1399	12361	6-372-003497	. HEAD, LINEAR ACTUATO	1
26	KFHZZ		12361	7-753-000148	. RING, WEAR PART OF KIT P/N 9-752-100820	1
27	KFHZZ		02697	S510362S124D2041 82	. SEAL PART OF KIT P/N 9-752-100820	1
28	KFHZZ		09257	39-RG-03-625-A- 42	. SEAL, BUFFER PART OF KIT P/N 9-752- 100820	1
29	PAHZZ	5310-01-382-8235	12361	6-753-000848	. RING, RETAINING	1
30	KFHZZ		57582	PWR-1020	. RING, WIPER PART OF KIT P/N 9-752-100820	1
31	PAHZZ	3040-01-382-6490	12361	6-768-002524	. ROD, CYLINDER	1

END OF FIGURE

SECTION II

TM 9-4940-568-24P

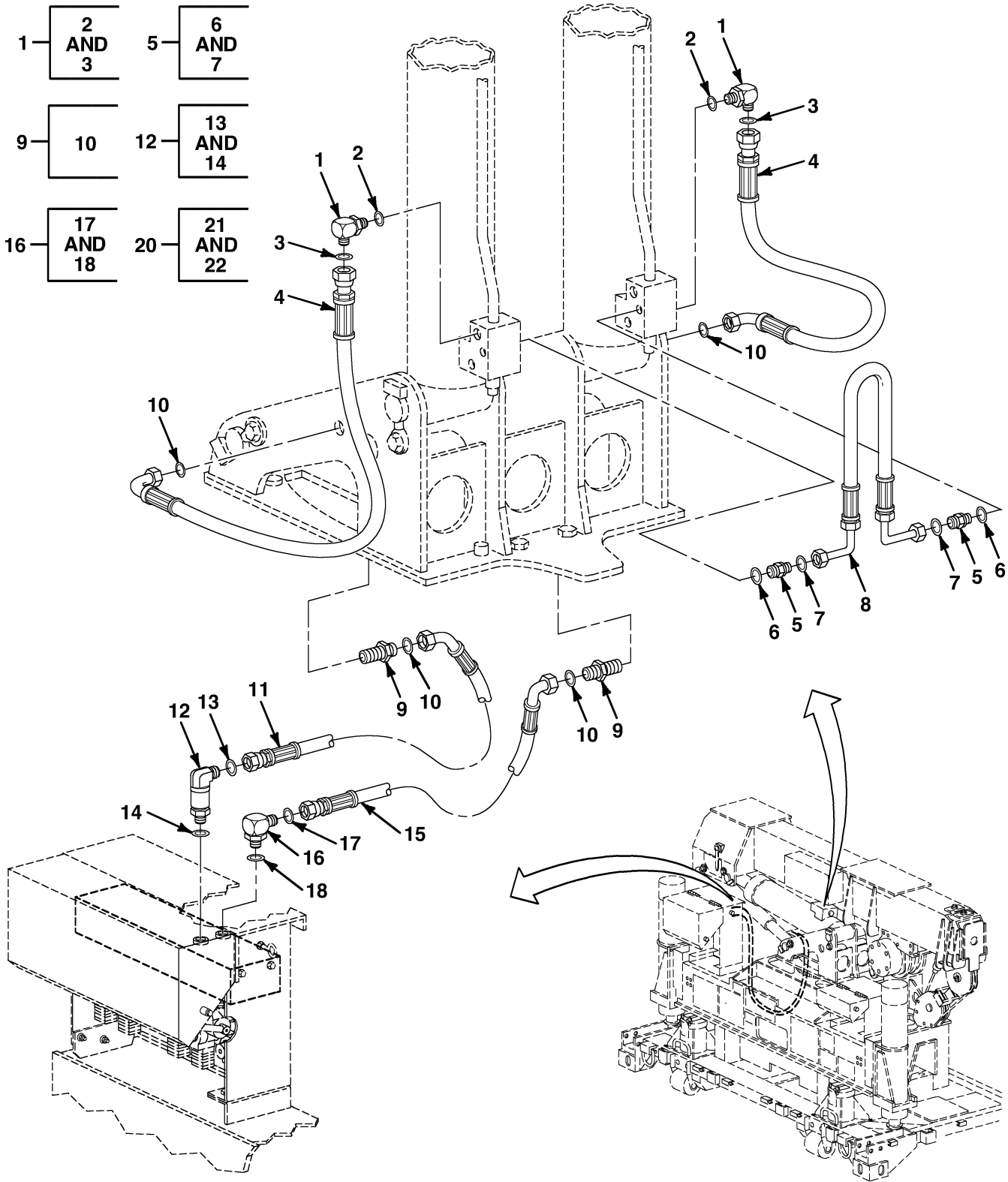

FIG. 34 HYDRAULIC LIFT HOSES (1 OF 2)

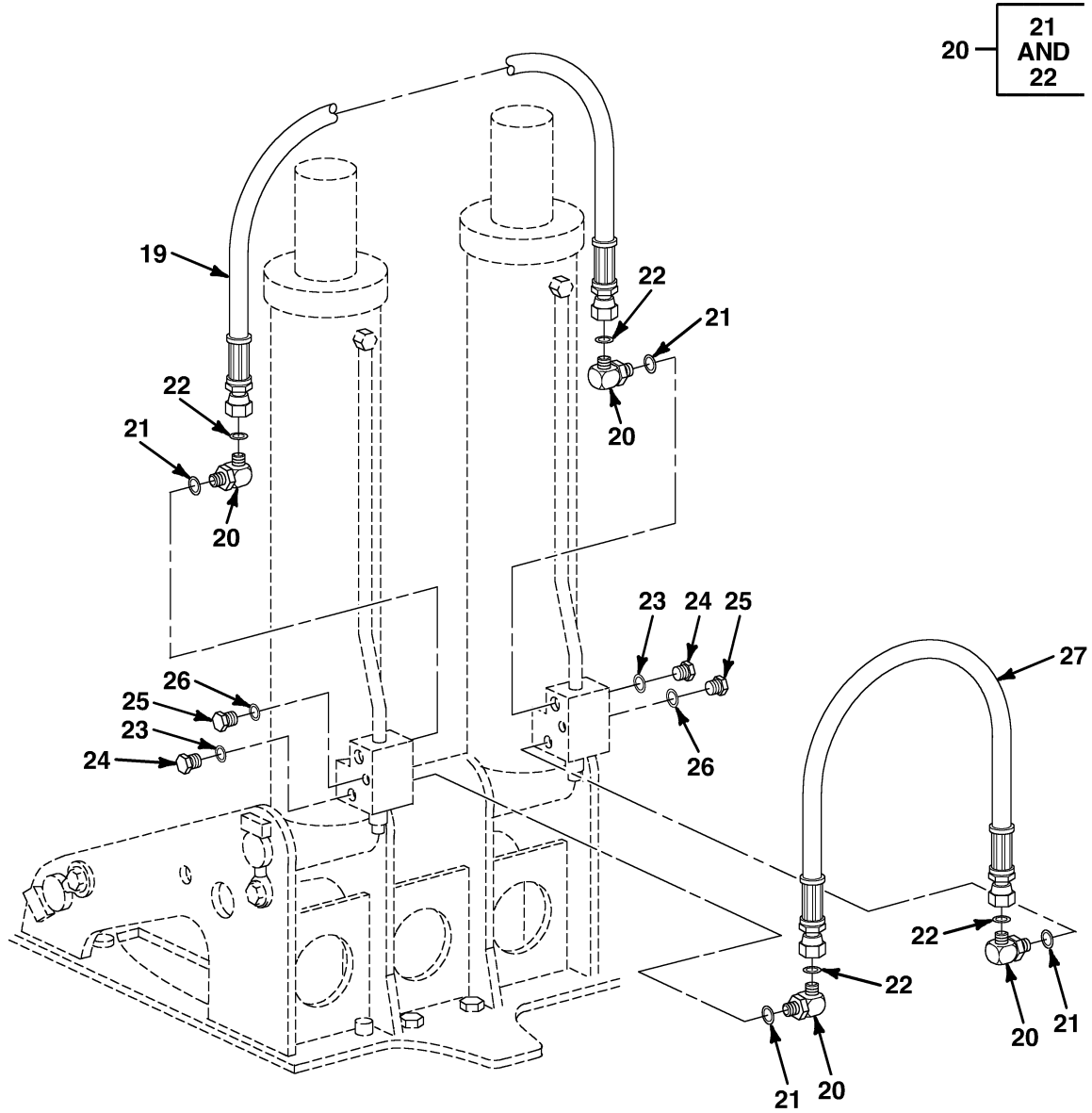

FIG. 34 HYDRAULIC LIFT HOSES (2 OF 2)

SECTION II

TM9-4940-568-24P

(1) ITEM NO	(2) SMR CODE	(3) NSN	(4) CAGEC	(5) PART NUMBER	(6) DESCRIPTION AND USABLE ON CODES (UOC) GROUP 2001 HOIST, CAPSTAN, WINDLASS, CRANE OR WINCH ASSEMBLY FIG. 34 HYDRAULIC LIFT HOSES	(7) QTY
1	PAHZZ	4730-01-461-2181	12361	7-448-080603	ELBOW, TUBE TO BOSS	2
2	PAHZZ	5331-00-966-8621	01276	22012-12	. O- RING	1
3	PAHZZ	5331-01-363-7073	01276	FF9855-18	. O- RING	1
4	PAHZZ	4720-01-460-5061	12361	7-554-302401	HOSE ASSEMBLY, NONME	2
5	PAHZZ	4730-01-388-1200	12361	7-448-040401	ADAPTER, STRAIGHT	5
6	PAHZZ	5331-01-265-8308	02697	2-011N507-90	. O- RING	1
7	PAHZZ	5331-00-805-2966	02697	3-904N507-90	. O- RING	1
8	PAHZZ	4720-01-438-7445	12361	7-554-102607	HOSE ASSEMBLY, NONME	1
9	PAHZZ	4730-01-351-8098	01276	FF1994T0808-214	NIPPLE, TUBE	2
10	PAHZZ	5330-01-366-5377	02697	2-014N507-90	. PACKING, PREFORMED	1
11	PAHZZ	4720-01-474-9218	12361	7-554-307802	HOSE ASSEMBLY	1
12	PAHZZ	4730-01-387-7078	12361	7-448-080838	ELBOW, PIPE TO BOSS	1
13	PAHZZ	5330-01-366-5377	02697	2-014N507-90	. PACKING, PREFORMED	1
14	PAHZZ	5331-00-808-0794	96906	MS28778-8	. O- RING	1
15	PAHZZ	4720-01-474-9180	12361	7-554-307202	HOSE ASSEMBLY	1
16	PAHZZ	4730-01-388-2835	98441	8C50LO-S-LT	ELBOW, TUBE TO BOSS	1
17	PAHZZ	5330-01-366-5377	02697	2-014N507-90	. PACKING, PREFORMED	1
18	PAHZZ	5331-00-808-0794	96906	MS28778-8	. O- RING	1
19	PAHZZ	4720-01-438-7414	12361	7-554-202300	HOSE ASSEMBLY, NONME	1
20	PAHZZ	4730-01-351-8112	01276	FF1868T0606-214	ELBOW, TUBE TO BOSS	4
21	PAHZZ	5331-01-376-9629	01276	FF9855-12	. O- RING	1
22	PAHZZ	5331-00-200-8125	01276	22012-6	. O- RING	1
23	PAHZZ	5331-01-431-6558	12361	7-755-906003	O- RING	2
24	PAHZZ	5365-01-460-5421	13174	721-FS0-1/2	PLUG, MACHINE THREAD	2
25	PAHZZ	5365-01-169-5475	30327	721FS0-1/4	PLUG, MACHINE THREAD	2
26	PAHZZ	5331-00-805-2966	96906	MS28778-4	O- RING	2
27	PAHZZ	4720-01-438-4917	12361	7-554-202800	HOSE ASSEMBLY, NONME	1

END OF FIGURE

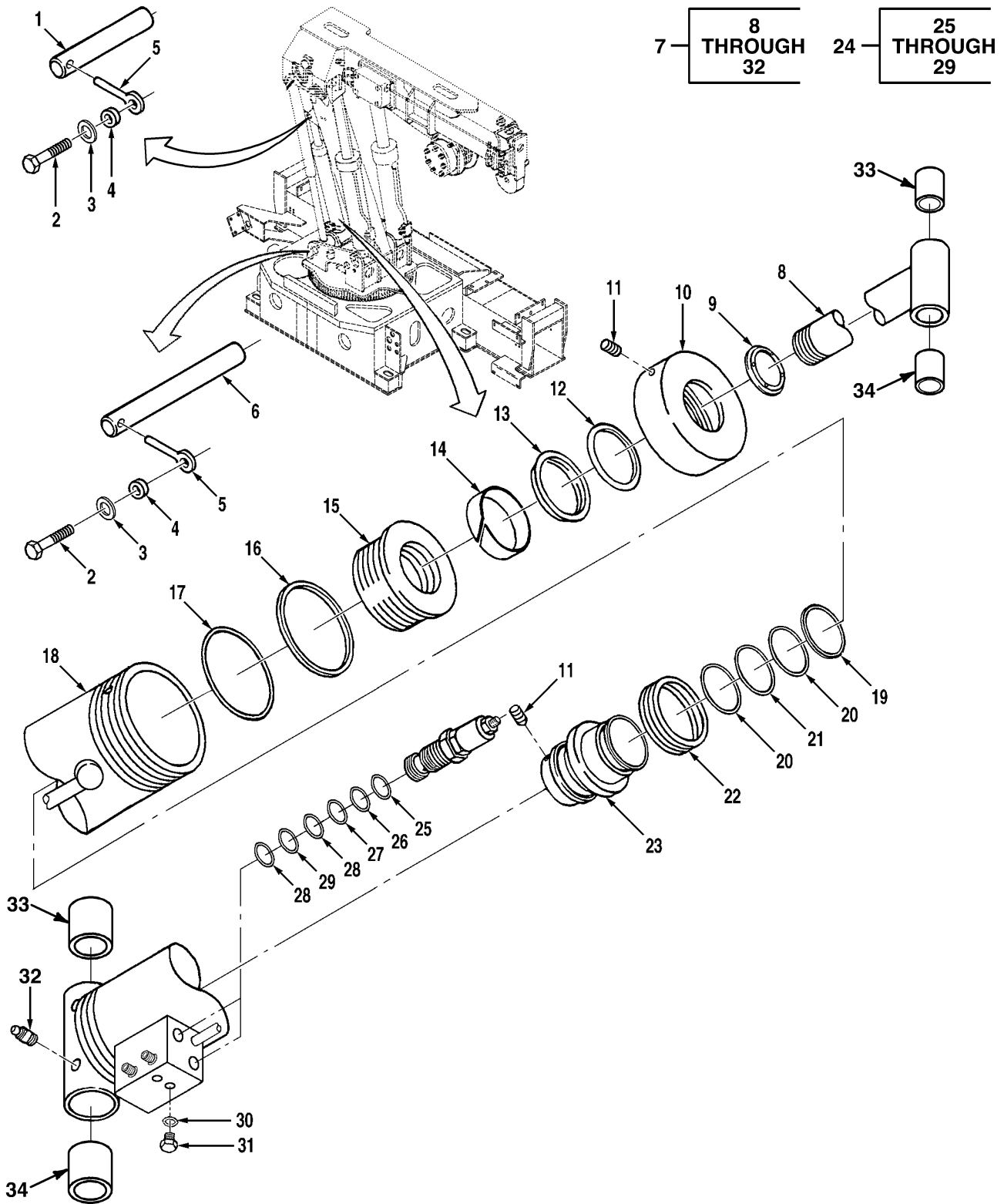

FIG. 35 ERECTION CYLINDER

SECTION II

TM9-4940-568-24P

(1) ITEM NO	(2) SMR CODE	(3) NSN	(4) CAGEC	(5) PART NUMBER	(6) DESCRIPTION AND USABLE ON CODES (UOC) GROUP 2001 HOIST, CAPSTAN, WINDLASS, CRANE OR WINCH ASSEMBLY FIG. 35 ERECTION CYLINDER	(7) QTY
1	PAFZZ	5315-01-215-9869	45152	2CT206	PIN, STRAIGHT	1
2	PAFZZ	5305-01-296-7813	96906	MS90725-183	SCREW, CAP, HEX HD, 3/4-10 X 1 1/4	3
3	PAFZZ	5310-01-074-7032	96906	MS21206-12	WASHER, FLAT 3/4	3
4	PAFZZ	3120-01-204-2202	12361	6-199-001672	BUSHING, SLEEVE	3
5	PAFZZ	5306-01-206-3141	75535	S-293-1-2X3-1-4	BOLT, EYE	3
6	PAFZZ	5340-01-223-7913	12361	6-810-001911	SHAFT, STRAIGHT	1
7	PAFHH	3040-01-370-5484	12361	6-372-004348	CYLINDER ASSEMBLY	1
8	PAHZZ	3040-01-370-2887	12361	6-768-002528	. ROD	1
9	KFHZZ		7W469	PWR-1016	. RING, WIPER PART OF KIT P/N 9-752-101100	1
10	PAHZZ	4730-01-369-9049	12361	6-753-000849	. REDUCER, TUBE	1
11	PAHZZ	5305-00-728-6291	80205	MS51973-74	. SETSCREW 3/8-16 X 1/2	2
12	PAHZZ	5330-01-369-7479	83259	S510175S124D20418 2	. SEAL, ROD PART OF KIT P/N 9-752-101100	1
13	PAHZZ	4730-01-379-5057	12361	7-794-000617	. BUFFER, SEAL PART OF KIT P/N 9-752-101100	1
14	KFHZZ	2530-01-296-8010	12361	7-753-000175	. RING, SUPPORT, CYLIND PART OF KIT P/N 9-752-101100	1
15	PAHZZ	3040-01-370-4923	12361	6-372-003505	. HEAD	1
16	PAHZZ	5330-01-359-6073	7M196	7755334609	. RETAINER, PACKING PART OF KIT P/N 711992	1
17	PAHZZ	5330-01-359-5997	7M196	7754000123	. PACKING, PREFORMED PART OF KIT P/N 9-752-101100	1
18	PAHZZ	3040-01-370-0227	12361	6-372-004347	. CYLINDER, ACTUATING	1
19	PAHZZ	5365-01-391-2793	12361	6-910-013843	. SPACER	1
20	KFHZZ		12361	7755327609	. RING, BACK-UP PART OF KIT P/N 9-752-101100	2
21	KFHZZ		12361	7754000180	. PACKING, PREFORMED PART OF KIT P/N 9-752-101100	1
22	PAHZZ	5330-01-372-3012	63226	75-1740-299-025- FB	. SEAL PART OF KIT P/N 9-752-101100	1
23	PAHZZ	3040-01-370-2884	12361	6-701-000934	. PISTON	1
24	PAHHH	4820-01-368-7593	12361	7-726-002932	. VALVE, REGULATING	2
25	PAHZZ	5331-01-092-5502	02697	2-012N507-90	. . O-RING	1
26	KFHZZ	5330-01-359-6073	7M196	7755334609	. . RETAINER, PACKING PART OF KIT P/N 9-752-101100, 711992	1
27	PAHZZ	5331-01-420-5127	12361	7-755-018010	. . O-RING PART OF KIT P/N 711992	1
28	PAHZZ	5330-01-420-5027	12361	7-755-016609	. . RETAINER, PACKING PART OF KIT P/N 711992	2
29	PAHZZ	5331-00-251-8839	96906	MS28778-12	. . O-RING PART OF KIT P/N 711992	1
30	PAHZZ	5331-01-227-3454	77521	405990	. O-RING	1
31	PAHZZ	5365-01-169-5475	30327	721FS0-1/4	. PLUG, MACHINE THREAD	2
32	PAOZZ	4730-00-172-0034	96906	MS15003-6	. FITTING, LUBRICATION	2
33	PAHZZ	3120-01-216-7359	12361	7-199-001581	BUSHING	2
34	PAHZZ	3120-01-216-2857	12361	7-199-001374	BUSHING	2

END OF FIGURE

SECTION II

TM 9-4940-568-24P

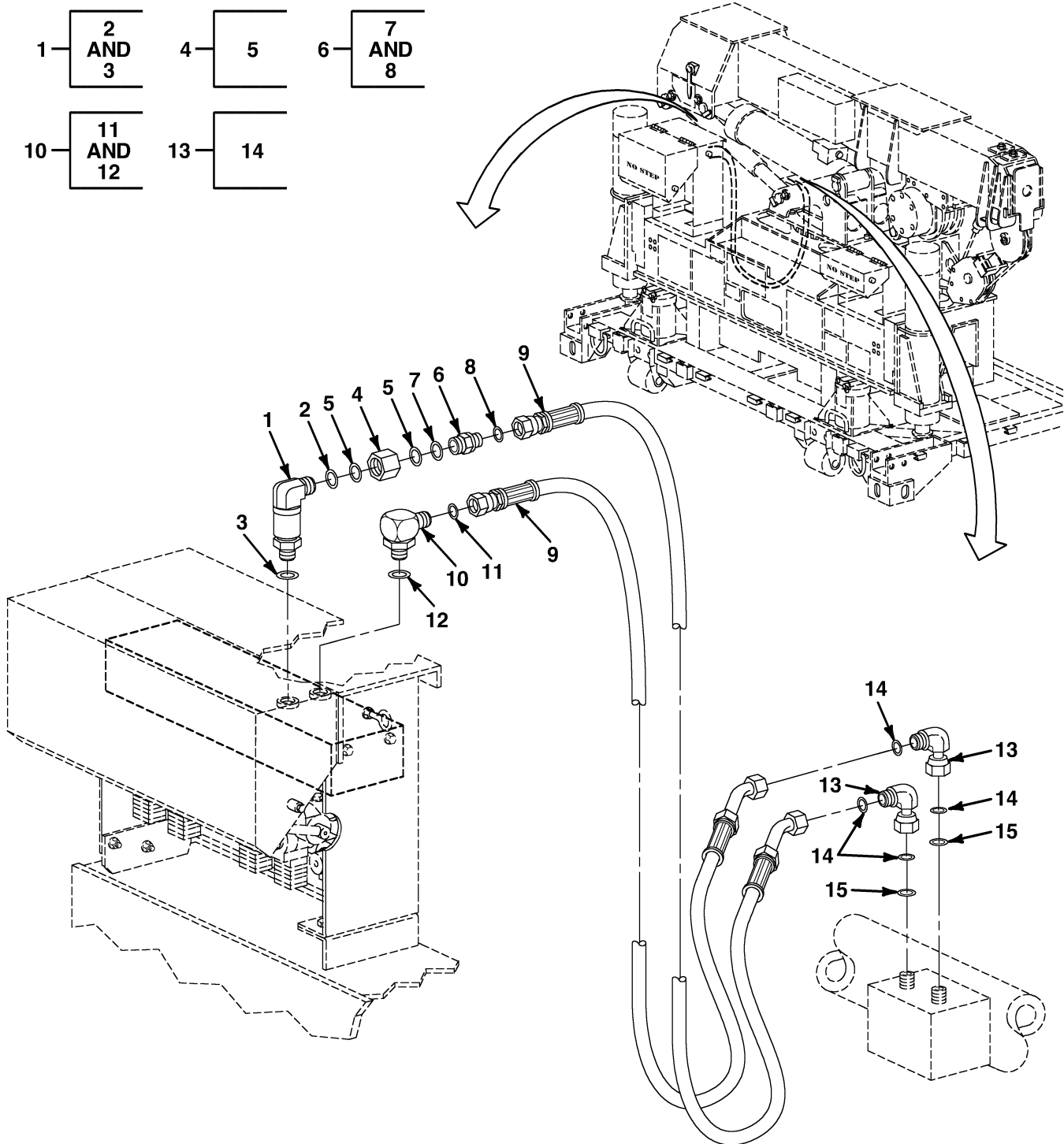

FIG. 36 HYDRAULIC ERECTION HOSES

SECTION II

TM9-4940-568-24P

(1) ITEM NO	(2) SMR CODE	(3) NSN	(4) CAGEC	(5) PART NUMBER	(6) DESCRIPTION AND USABLE ON CODES (UOC) GROUP 2001 HOIST, CAPSTAN, WINDLASS, CRANE OR WINCH ASSEMBLY FIG. 36 HYDRAULIC ERECTION HOSES	(7) QTY
1	PAHZZ	4730-01-387-7078	12361	7-448-080838	ELBOW, PIPE TO BOSS	1
2	PAHZZ	5330-01-366-5377	02697	2-014N507-90	. PACKING, PREFORMED	1
3	PAHZZ	5331-00-808-0794	96906	MS28778-8	. O- RING	1
4	PFHZZ		12361	7-448-080825	ADAPTER	2
5	PAHZZ	5330-01-366-5377	02697	2-014N507-90	. PACKING, PREFORMED	2
6	PFHZZ		12361	7-448-080413	ADAPTER	1
7	PAHZZ	5330-01-366-5377	02697	2-014N507-90	. PACKING, PREFORMED	1
8	PAHZZ	5331-01-265-8308	02697	2-011N507-90	. O- RING	1
9	PFHZZ	4720-01-474-9183	12361	7-554-107402	HOSE ASSEMBLY	2
10	PFHZZ		12361	7-448-040803	ADAPTER	1
12	PAHZZ	5331-01-265-8308	02697	2-011N507-90	. O- RING	1
12	PAHZZ	5331-00-808-0794	96906	MS28778-8	. O- RING	1
13	PFHZZ		12361	7-448-040433	ADAPTER	2
14	PAHZZ	5331-01-265-8308	02697	2-011N507-90	. O- RING	2
15	PAHZZ	5331-01-265-8308	02697	2-011N507-90	O- RING	2

END OF FIGURE

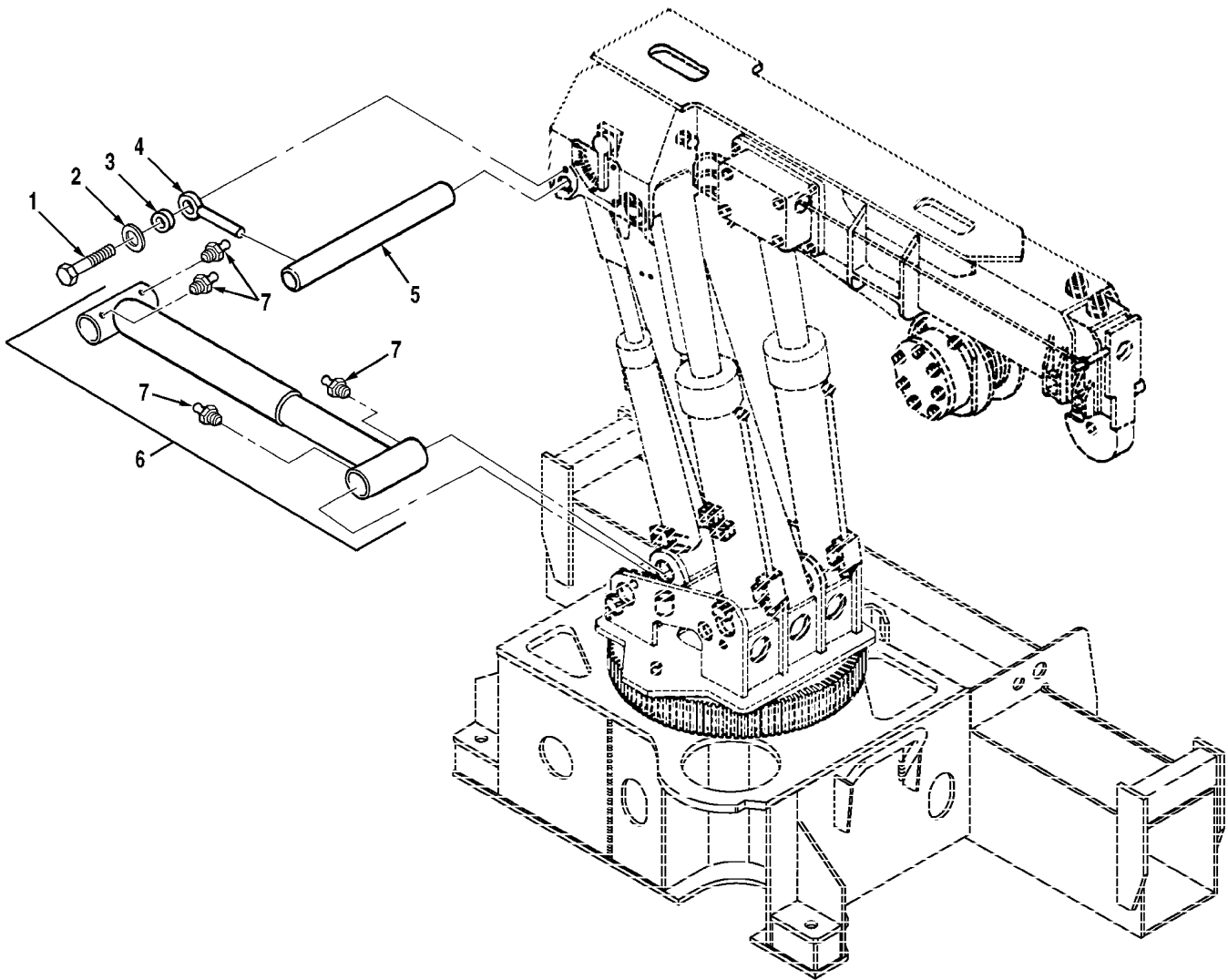

FIG. 37 TENSION LINK ASSEMBLY

SECTION II

TM9-4940-568-24P

(1)	(2)	(3)	(4)	(5)	(6)	(7)
ITEM NO	SMR CODE	NSN	CAGEC	PART NUMBER	DESCRIPTION AND USABLE ON CODES (UOC)	QTY
					GROUP 2001 HOIST, CAPSTAN, WINDLASS, CRANE OR WINCH ASSEMBLY	
					FIG. 37 TENSION LINK ASSEMBLY	
1	PAFZZ	5305-01-296-7813	96906	MS90725-183	SCREW, CAP, HEX HD, 3/4-10 X 1 1/4	2
2	PAFZZ	5310-01-074-7032	96906	MS21206-12	WASHER, FLAT	2
3	PAFZZ	3120-01-204-2202	12361	6-199-001672	BUSHING, SLEEVE	2
4	PAFZZ	5306-01-206-3141	75535	S-293-1-2X3-1-4	BOLT, EYE	2
5	PAFZZ	3040-01-199-7944	12361	6-810-001900	SHAFT, STRAIGHT	1
6	PAFZZ	3040-01-368-7672	12361	2-195-2-00021	CYLINDER ASSY, ACTUA	2
7	PAZZ	4730-00-172-0028	96906	MS15003-4	. FITTING, LUBRICATION	4

END OF FIGURE

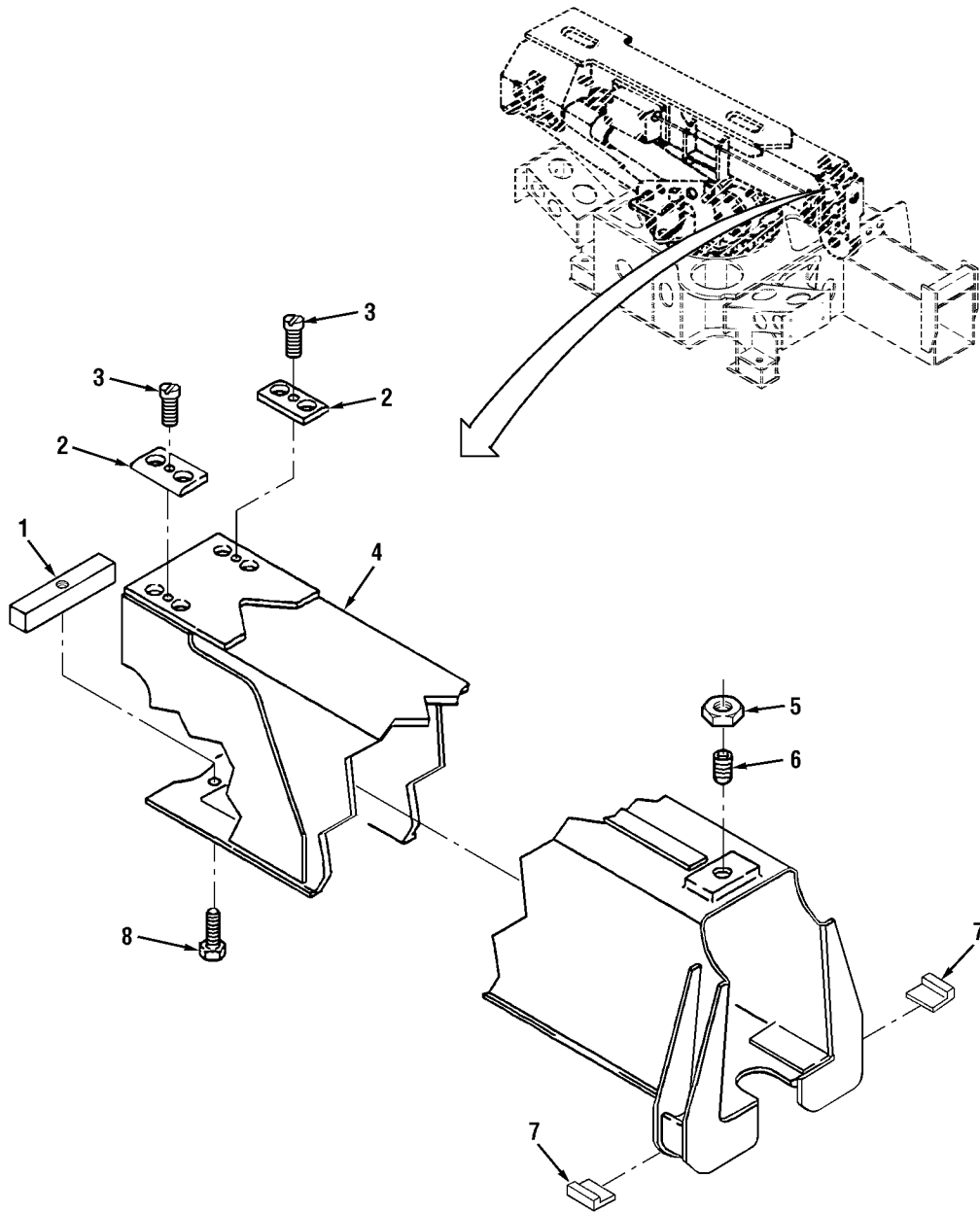

FIG. 38 BOOM MID SECTION

SECTION II

TM9-4940-568-24P

(1)	(2)	(3)	(4)	(5)	(6)	(7)
ITEM NO	SMR CODE	NSN	CAGEC	PART NUMBER	DESCRIPTION AND USABLE ON CODES (UOC)	QTY
					GROUP 2001 HOIST, CAPSTAN, WINDLASS, CRANE OR WINCH ASSEMBLY FIG. 38 BOOM MID SECTION	
1	PAFZZ	2590-01-213-1624	12361	4-198-9-00077	BAR, RETAINING, CYLIN	1
2	PAFZZ	5340-01-215-3955	12361	4-198-9-00113	PAD, SHOCK, MOUNT	2
3	PAFZZ		12361	7-119-140307	SCREW, MACHINE	2
4	PAFZZ	2590-01-460-5990	12361	2-195-9-00053	WELDMENT, MID SECTIO	1
5	PAFZZ	5310-01-461-3899	12361	7-660-260200	NUT, PLAIN, HEXAGON 1-8	1
6	PAFZZ	5305-01-216-2772	12361	7-785-263273	SCREW, CAP, SOCKET HE 1-8 X 2	1
7	PAFZZ	2590-01-198-4329	12361	6-671-000217	WEAR PAD, BODY	2
8	PAFZZ	5305-00-732-0512	80204	B1821BH050C075N	SCREW, CAP, HEXAGON H 1/2-13 X 3/4	1

END OF FIGURE

SECTION II

TM 9-4940-568-24P

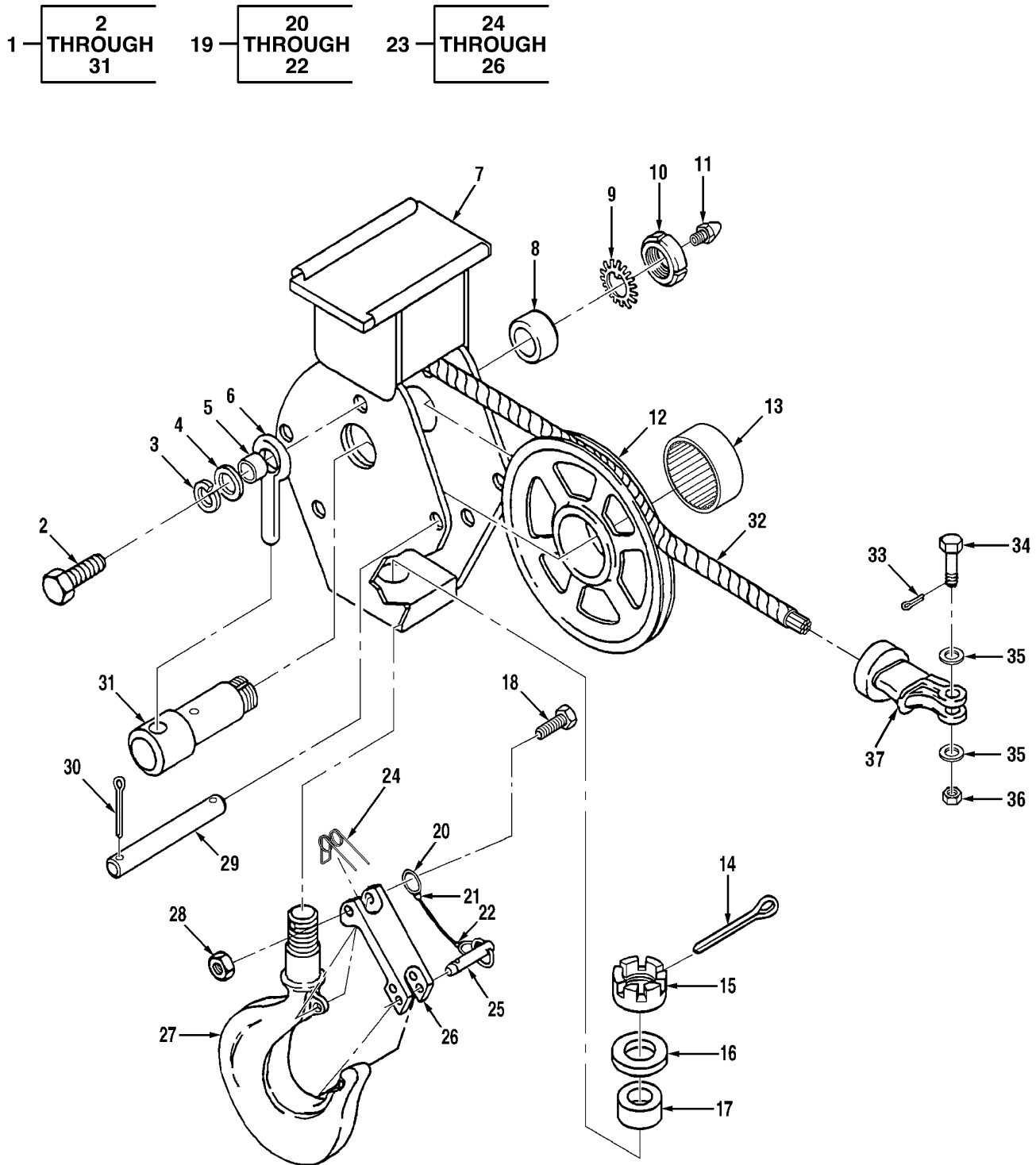

FIG. 39 HOOK BLOCK

SECTION II

TM9-4940-568-24P

(1) ITEM NO	(2) SMR CODE	(3) NSN	(4) CAGEC	(5) PART NUMBER	(6) DESCRIPTION AND USABLE ON CODES (UOC) GROUP 2001 HOIST, CAPSTAN, WINDLASS, CRANE OR WINCH ASSEMBLY FIG. 39 HOOK BLOCK	(7) QTY
1	PA000	4030-01-369-0744	12361	6-086-001141	STAKE, GUY	1
2	PAOZZ	5305-00-050-4212	96906	MS90725-186	. SCREW, CAP, HEXAGON H 3/4-10 X 3/4	1
3	PAOZZ	5310-00-584-7888	96906	MS35338-51	. WASHER, LOCK, 5/8 3/4	1
4	PAOZZ	5310-01-074-7032	96906	MS21206-12	. WASHER, FLAT 3/4	1
5	PAOZZ	3120-01-204-2202	12361	6-199-001672	. BUSHING, SLEEVE	1
6	PAOZZ	5306-01-206-3141	75535	S-293-1-2X3-1-4	. BOLT, EYE	1
7	XAOZZ		12361	6-086-001191	. HOOK, BLK	1
8	PAOZZ	5365-01-368-3907	12361	6-910-013179	. SPACER, SLEEVE	1
9	PAOZZ	5310-01-014-5136	60038	TW107	. WASHER, KEY	1
10	PAOZZ	2590-00-999-7558	60038	TN07	. LOCK	1
11	PAOZZ	4730-00-050-4208	96906	MS15003-1	. FITTING, LUBRICATION	1
12	PAOZZ	3020-01-352-9177	12361	6-718-000572	. PULLEY, GROOVE	1
13	PAOZZ	3110-01-355-2739	60038	LM29700LA ASSEMBLY 90029	. BEARING, ROLLER, TA	1
14	PAOZZ	5315-01-466-4933	12361	7-690-143210	. PIN, COTTER	1
15	PAOZZ	5310-00-470-9340	96906	MS35692-97	. NUT, PLAIN, SLOTTED, H 1 3/8-6	1
16	PAOZZ	5310-01-215-5373	12361	7-949-000280	. WASHER, PLAIN 1 3/8	1
17	PAOZZ	3110-00-227-4673	60038	T149	. BEARING, ROLLER, THRU	1
18	PAOZZ	5304-00-234-7725	10001	213039-677	. SCREW, CAP, SOCKET HE 1/4-20 X 1 5/8	1
19	PF000	4010-01-474-9556	12361	6-246-100019	. LANYARD ASSEMBLY	1
20	PFOZZ	5940-00-087-2640	00779	34855	. . TERMINAL, LUG	1
21	PAOZZ	4240-01-459-7519	12361	6-246-002517	. . LANYARD	1
22	PAOZZ	5940-00-230-9911	00779	34138	. . SPLICE, CONDUCTOR	1
23	PA000	5340-01-371-3579	99557	471784	. LATCH, RIM	1
24	PAOZZ	5360-01-391-5052	99557	2722	. . SPRING, HELICAL, TORI	1
25	PAOZZ	5315-01-390-5802	99557	2728	. . PIN, QUICK RELEASE	1
26	PAOZZ	2540-01-408-4138	99557	10426	. . LATCH, DOOR, VEHICULA	1
27	PAOZZ	2590-01-460-1296	12361	6-539-000121	. HOOK, LIFTING	1
28	PAOZZ	5310-01-423-3726	12361	7-660-141600	. NUT, PLAIN, HEXAGON	1
29	PAOZZ	5315-01-219-7789	12361	6-059-000240	. PIN, STRAIGHT, HEADLE	4
30	PAOZZ	5315-01-466-4903	12361	7-690-081610	. PIN, COTTER	8
31	PAOZZ	3040-01-370-1351	12361	6-689-001667	. SHAFT, SHOULDERED	1
32	PAOZZ	4010-01-369-6685	12361	6-246-100129	ROPE, WIRE	1
33	PAOZZ	5315-01-466-4919	12361	7-690-103210	PIN, COTTER	1
34	PFOZZ		12361	6-099-100005	BOLT, SPECIAL	1
35	PAOZZ	5310-00-809-8541	96906	MS27183-27	WASHER, FLAT 1	1
36	PAOZZ	5310-00-842-7605	96906	MS35692-73	NUT, PLAIN, SLOTTED, H 1-8	1
37	PFOZZ		12361	7-826-000647	SOCKET ASSY, WEDGE	1

END OF FIGURE

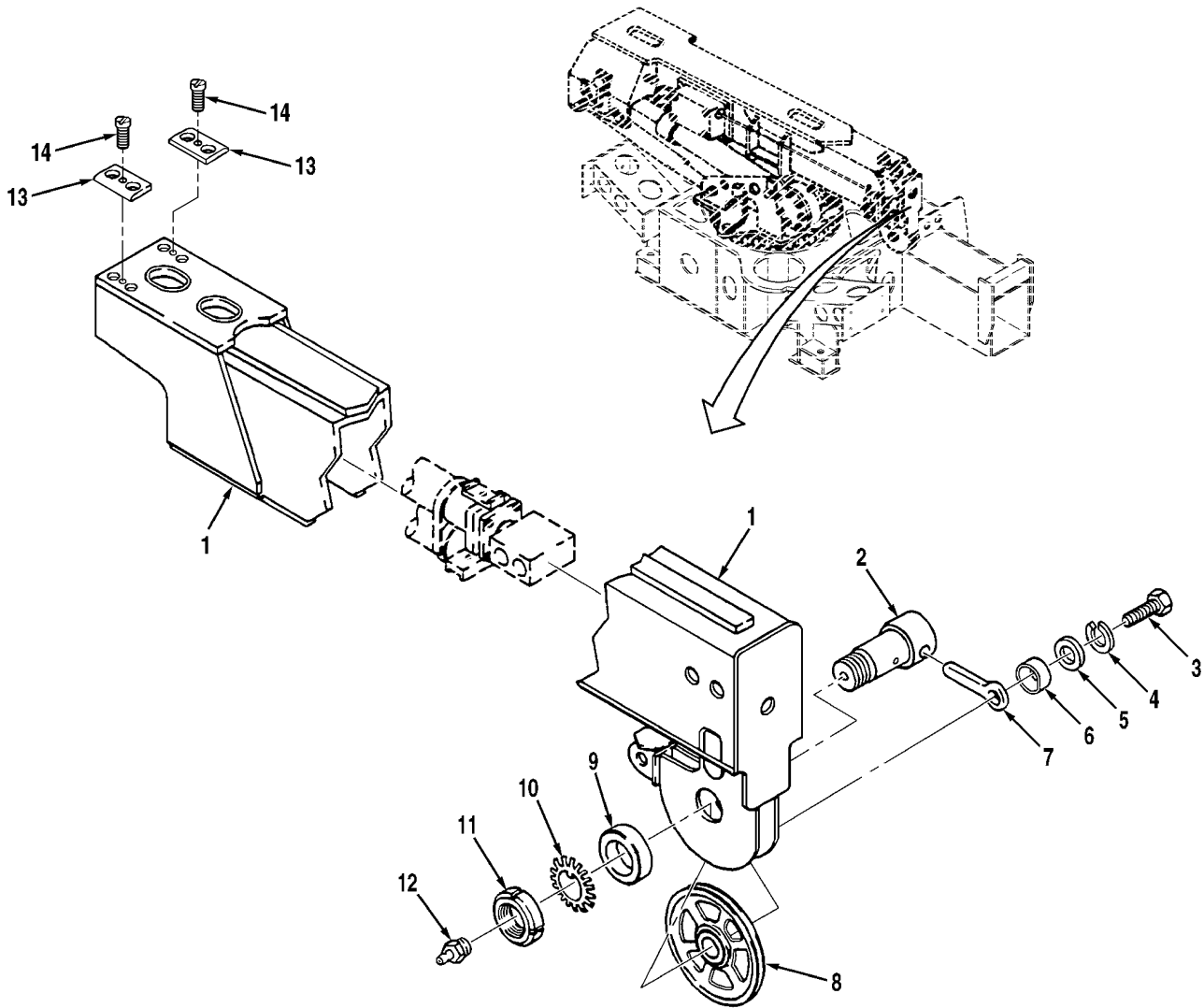

FIG. 40 BOOM FLY SECTION

SECTION II

TM9-4940-568-24P

(1) ITEM NO	(2) SMR CODE	(3) NSN	(4) CAGEC	(5) PART NUMBER	(6) DESCRIPTION AND USABLE ON CODES (UOC) GROUP 2001 HOIST, CAPSTAN, WINDLASS, CRANE OR WINCH ASSEMBLY FIG. 40 BOOM FLY SECTION	(7) QTY
1	PFZZ	2510-01-474-9178	12361	2-195-9-10002	FLY SECTIO	1
2	PFZZ		12361	6-689-100011	PIN, SHOULDER	1
3	PAFZZ	5305-01-296-7813	96906	MS90725-183	SCREW, CAP, HEX HD, 3/4-10 X 1 1/4	1
4	PAFZZ	5310-00-584-7888	96906	MS35338-51	WASHER, LOCK, 5/8	1
5	PAFZZ	5310-01-074-7032	96906	MS21206-12	WASHER, FLAT 3/4	1
6	PAFZZ	3120-01-204-2202	12361	6-199-001672	BUSHING, SLEEVE	1
7	PAFZZ	5306-01-206-3141	75535	S-293-1-2X3-1-4	BOLT, EYE	1
8	PAFZZ	3020-01-370-0252	12361	6-718-000575	PULLEY, GROOVE	1
9	PAFZZ	3120-01-354-0277	12361	4-195-9-00215	BUSHING, SLEEVE	1
10	PAFZZ	5310-01-014-5136	60038	TW107	WASHER, KEY	1
11	PAFZZ	2590-00-999-7558	60038	TN07	LOCK	1
12	PAZZ	4730-00-050-4208	96906	MS15003-1	FITTING, LUBRICATION	1
13	PAFZZ	5340-01-215-3955	12361	4-198-9-00113	PAD, SHOCK, MOUNT	2
14	PFZZ		12361	7-119-140307	SCREW, MACHINE 1/4-16 X 3/8	2

END OF FIGURE

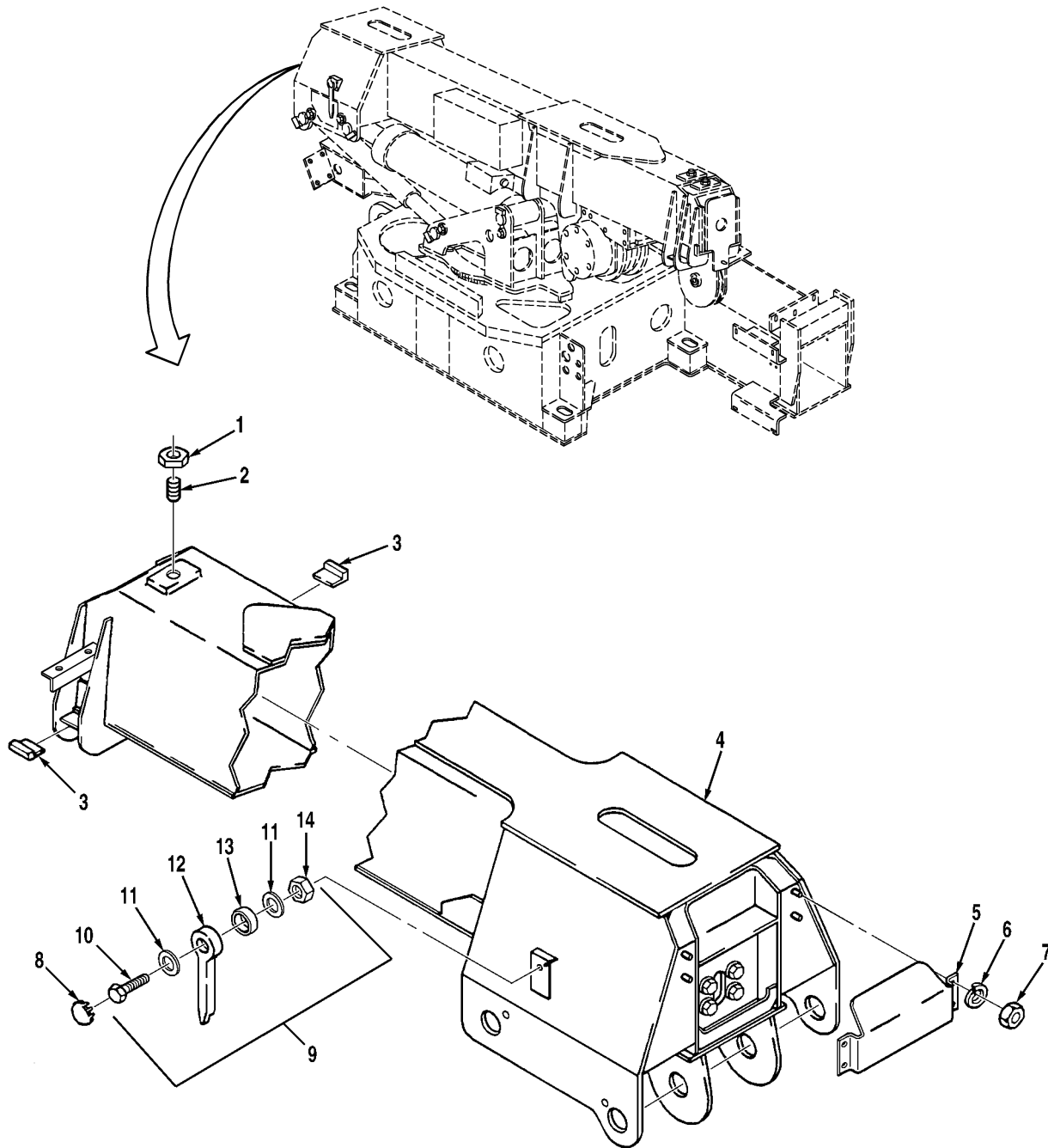

FIG. 41 BOOM BASE AND ANGLE INDICATOR

SECTION II

TMØ-4940-568-24P

(1)	(2)	(3)	(4)	(5)	(6)	(7)
ITEM	SMR			PART		
NO	CODE	NSN	CAGEC	NUMBER	DESCRIPTION AND USABLE ON CODES (UOC)	QTY
					GROUP 2001 HOIST, CAPSTAN, WINDLASS, CRANE OR WINCH ASSEMBLY	
					FIG. 41 BOOM BASE AND ANGLE INDICATOR	
1	PAFZZ	5310-01-461-3899	12361	7-660-260200	NUT, PLAIN, HEXAGON 1-8	1
2	PAFZZ	5305-01-216-2772	12361	7-785-263273	SCREW, CAP, SOCKET HE 1-8 X 2	1
3	PAFZZ	2590-01-198-4329	12361	6-671-000217	WEAR PAD, BODY	2
4	XDFZZ		12361	2-195-9-10001	WELDMENT, BASE	1
5	PAFZZ	2530-01-214-1527	12361	4-198-9-00114	DEFLECTOR, DIRT	1
6	PAFZZ	5310-00-637-9541	96906	MS35338-46	WASHER, LOCK, 3/8	4
7	PAFZZ	5310-00-732-0558	96906	MS51967-8	NUT, HEX, 3/8-16	4
8	PAFZZ	5340-01-255-5160	28520	2713-DP1000	BUTTON, PLUG	2
9	PAFFF	5355-01-372-8695	12361	2-195-9-00586	POINTER, DIAL	2
10	PAFZZ	5306-00-225-8499	96906	MS90725-34	. SCREW, CAP, HEX HD, 5/16-18 X 1	1
11	PAFZZ	5310-01-461-1706	12361	6-949-001154	. WASHER, FLAT 5/16	2
12	PAFZZ	5355-01-355-3482	12361	4-195-9-00219	. POINTER, DIAL	1
13	PAFZZ	3110-00-492-0937	38443	38ZZ	. BEARING	1
14	PAFZZ	5310-00-891-1709	96906	MS35691-9	. NUT, PLAIN, HEXAGON 5/16-18	1

END OF FIGURE

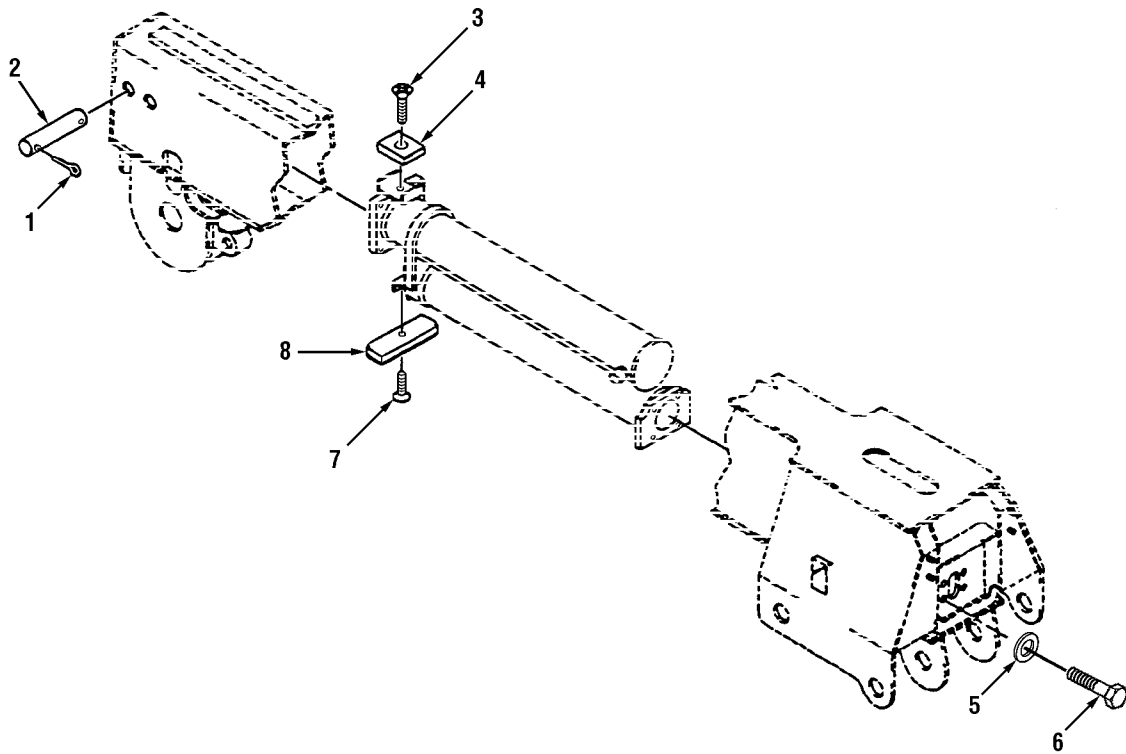

FIG. 42 BOOM TELESCOPIC CYLINDER ASSEMBLY (1 OF 2)

SECTION II

TM9-4940-568-24P

(1) ITEM NO	(2) SMR CODE	(3) NSN	(4) CAGEC	(5) PART NUMBER	(6) DESCRIPTION AND USABLE ON CODES (UOC) GROUP 2001 HOIST, CAPSTAN, WINDLASS, CRANE OR WINCH ASSEMBLY FIG. 42 BOOM TELESCOPIC CYLINDER ASSEMBLY	(7) QTY
1	PAFZZ	5315-00-298-1499	96906	MS24665-360	PIN, COTTER	4
2	PAFZZ	5315-01-216-5803	12361	6-689-000697	PIN, STRAIGHT	2
3	PAFZZ	5305-00-958-5258	80205	MS35190-317	SCREW, MACHINE 3/8-16 X 3/4	1
4	PAFZZ	2590-01-199-6741	12361	4-198-9-00074	PAD, CUSHIONING	1
5	PAFZZ	5310-01-169-9625	12361	7-949-000259	WASHER, FLAT	4
6	PAFZZ	5305-00-724-7219	80204	B1821BH063C125N	SCREW, CAP, HEXAGON H 5/8-11 X 1 1/4	4
7	PAFZZ	5305-01-460-0745	12361	7-111-140807	SCREW, MACHINE 1/4-20 X 1	1
8	PAFZZ	2590-01-214-1682	12361	6-671-000228	PAD, CUSHIONING	1
9	PAFFF	3040-01-370-5485	12361	6-372-003474	CYLINDER ASSEMBLY	1
10	PAFZZ	3040-01-370-2889	12361	6-768-002503	. ROD, PISTON, LINEAR A	1
11	PAFZZ	5305-00-071-2071	80204	B1821BH050C200N	. SCREW, CAP, HEXAGON H 1/2-13 X 2	8
12	PAFZZ	5365-01-432-2667	12361	6-705-012305	. PLATE, LINEAR, ACTUAT	1
13	PAFZZ	2590-00-410-7011	12361	7-794-000020	. RING, WIPER PART OF KIT P/N 9-752-100818	2
14	PAFZZ	5330-01-369-7480	83259	S510200S084D1241 82	. RETAINER, PACKING PART OF KIT P/N 9-752-100818	8
15	PAFZZ	4730-01-369-9368	09257	39-RG-02-000-A- 42	. SEAL, CONICAL, FLARED PART OF KIT P/N 9-752-100818	2
16	PAFZZ	5330-01-359-6073	7M196	7755334609	. RETAINER, PACKING PART OF KIT P/N 9-752-100818	2
17	PAFZZ	3040-01-370-4924	12361	6-372-002525	. HEAD, LINEAR, ACTUATI	2
18	PAFZZ	3040-01-371-1339	30781	1952-2250-750	. RING, ROD, PISTON PART OF KIT P/N 9-752-100818	2
19	PAFZZ	5330-01-359-5997	7M196	7754000123	. PACKING, PREFORMED PART OF KIT P/N 9-752-100818	2
20	PAFZZ	3120-01-217-0844	12361	6-910-009614	. BUSHING, SLEEVE	1
21	PAFZZ	3040-01-370-2885	12361	6-701-000951	. PISTON, LINEAR, ACTUA	2
22	PAFZZ	5305-00-728-6291	80205	MS51973-74	. SETSCREW 3/8-16 X 1/2	2
23	PAFZZ	5331-00-580-3846	96906	MS28775-325	. O-RING PART OF KIT P/N 9-752-100818	2
24	KFFZZ		02697	8-325N300-90	. RING, BACK-UP PART 0 PART OF KIT P/N 9-752-100818	4
25	PAFZZ	5330-01-372-3012	63226	75-1740-299-025- FB	. SEAL PART OF KIT P/N 9-752-100818	2
26	PAFZZ	5365-01-214-5927	12361	6-910-009500	. SPACER, SLEEVE	1
27	PAFZZ	4820-01-352-8942	10129	2983144	. VALVE, SAFETY RELIEF	1
28	PAFZZ	5331-01-420-5128	12361	7-755-912003	. . O-RING	1
29	PAFZZ	5330-01-359-6073	7M196	7755334609	. . RETAINER, PACKING PART OF KIT P/N 9-752-101100	1
30	PAFZZ	5331-01-420-5127	12361	7-755-018010	. . O-RING	1
31	PAFZZ	5330-01-420-5027	12361	7-755-016609	. . RETAINER, PACKING	2
32	PAFZZ	5331-00-251-8839	96906	MS28778-12	. . O-RING	1
33	PAFZZ	5331-00-579-8108	96906	MS28775-111	. O-RING	1
34	PAFZZ	5365-01-169-5475	30327	721FS0-1/4	. PLUG, MACHINE THREAD	1
35	PAFZZ	3040-01-370-2890	12361	6-768-002504	. ROD, PISTON, LINEAR, A	1
36	PAFZZ	2590-01-213-1696	12361	6-705-010358	. HEAD, LINEAR, ACTUATI	1

END OF FIGURE

4 — 5
THROUGH
9

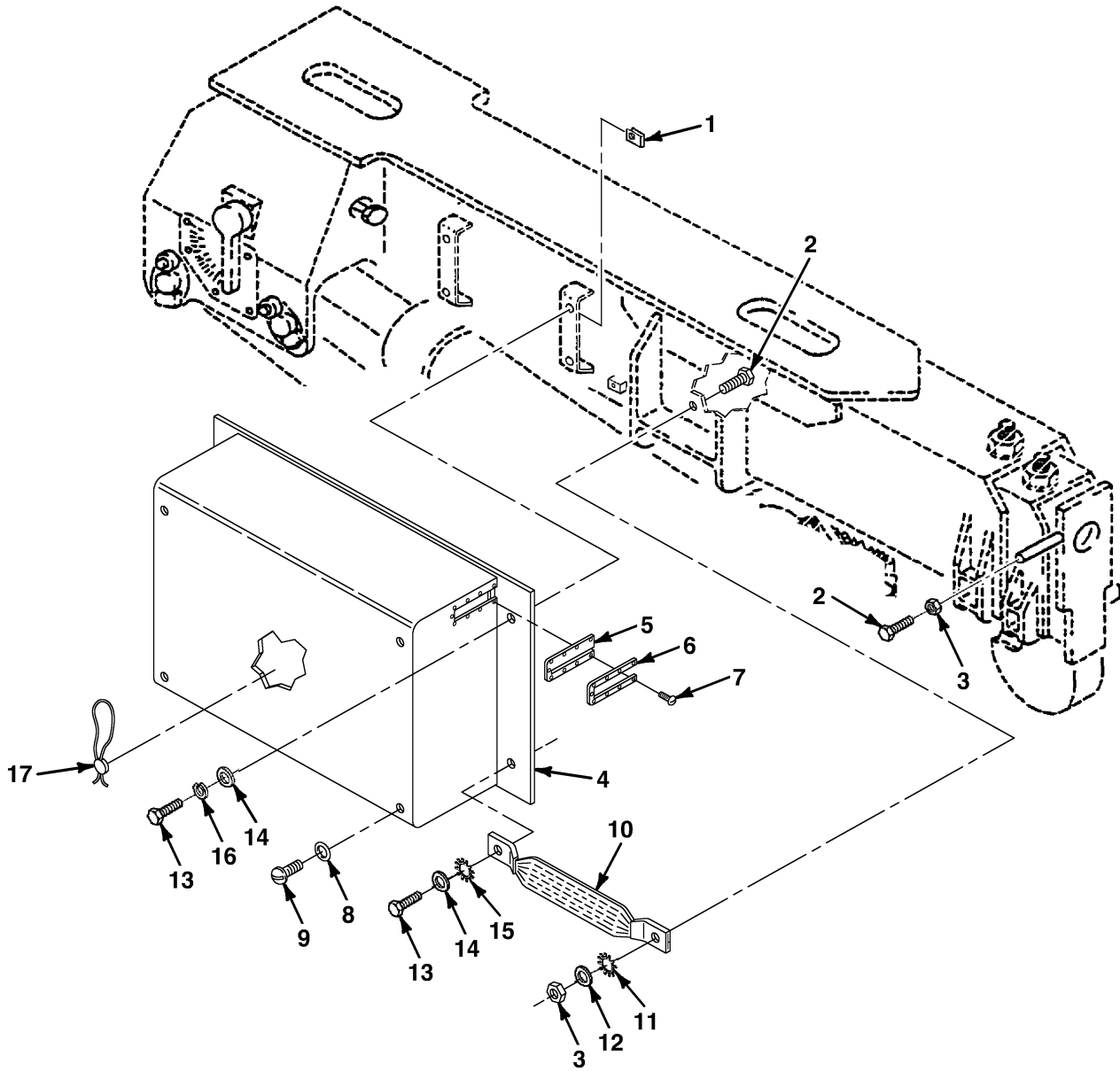

FIG. 43 OVERLOAD SHUTDOWN

SECTION II

TM9-4940-568-24P

(1)	(2)	(3)	(4)	(5)	(6)	(7)
ITEM NO	SMR CODE	NSN	CAGEC	PART NUMBER	DESCRIPTION AND USABLE ON CODES (UOC)	QTY
					GROUP 2001 HOIST, CAPSTAN, WINDLASS, CRANE OR WINCH ASSEMBLY FIG. 43 OVERLOAD SHUTDOWN	
1	PAFZZ	5310-01-271-3286	12361	7-659-000256	NUT, SHEET SPRING	4
2	PAFZZ	5305-00-068-0509	80204	B1821BH025C125N	SCREW, CAP, HEXAGON, H 1/4-20 X 1 1/4	1
3	PAFZZ	5310-00-903-5966	96906	MS51971-1	NUT, PLAIN, HEXAGON 1/4-20	2
4	PFFZZ	6110-01-478-2393	12361	7-486-100011	SHUTDOWN, OVERLOAD	1
5	KFFZZ		54220	P065210	. WIRE, GATE PART OF KIT P/N K240111	1
6	KFFZZ		54220	P065209	. CLAMP, WIRE GATE PART OF KIT P/N K240111	1
7	PAFZZ	5305-01-301-3274	26916	003-008562-002	. SCREW, MACHINE #2-56 X #10	1
8	PAFZZ	5330-01-341-6763	73342	23045075	. PACKING, PREFORMED	4
9	PAFZZ	5305-00-988-1723	96906	MS35206-279	. SCREW, MACHINE, 1/4-20 X 1/2	4
10	PAFZZ	5999-01-395-1499	12361	6-850-000809	STRAP, ELECTRICAL, GR	1
11	PAFZZ	5310-01-395-0830	12361	7-950-140350	WASHER, SPLIT 1/4	1
12	PAFZZ	5310-00-823-8804	96906	MS27183-9	WASHER, FLAT 1/4	1
13	PAFZZ	5306-00-225-8499	96906	MS90725-34	SCREW, CAP, HEX HD, 5/16-18 X 1	4
14	PAFZZ	5310-00-081-4219	96906	MS27183-12	WASHER, FLAT, 5/16	4
15	PAFZZ	5310-00-274-8710	94135	43W6335-40	WASHER, LOCK, SPRING 5/16	1
16	PAFZZ	5310-00-407-9566	96906	MS35338-45	WASHER, LOCK, 5/16	3
17	PAFZZ	5340-01-352-8127	12361	7-850-000781	SEAL, ANTIPLIFERAGE	1

END OF FIGURE

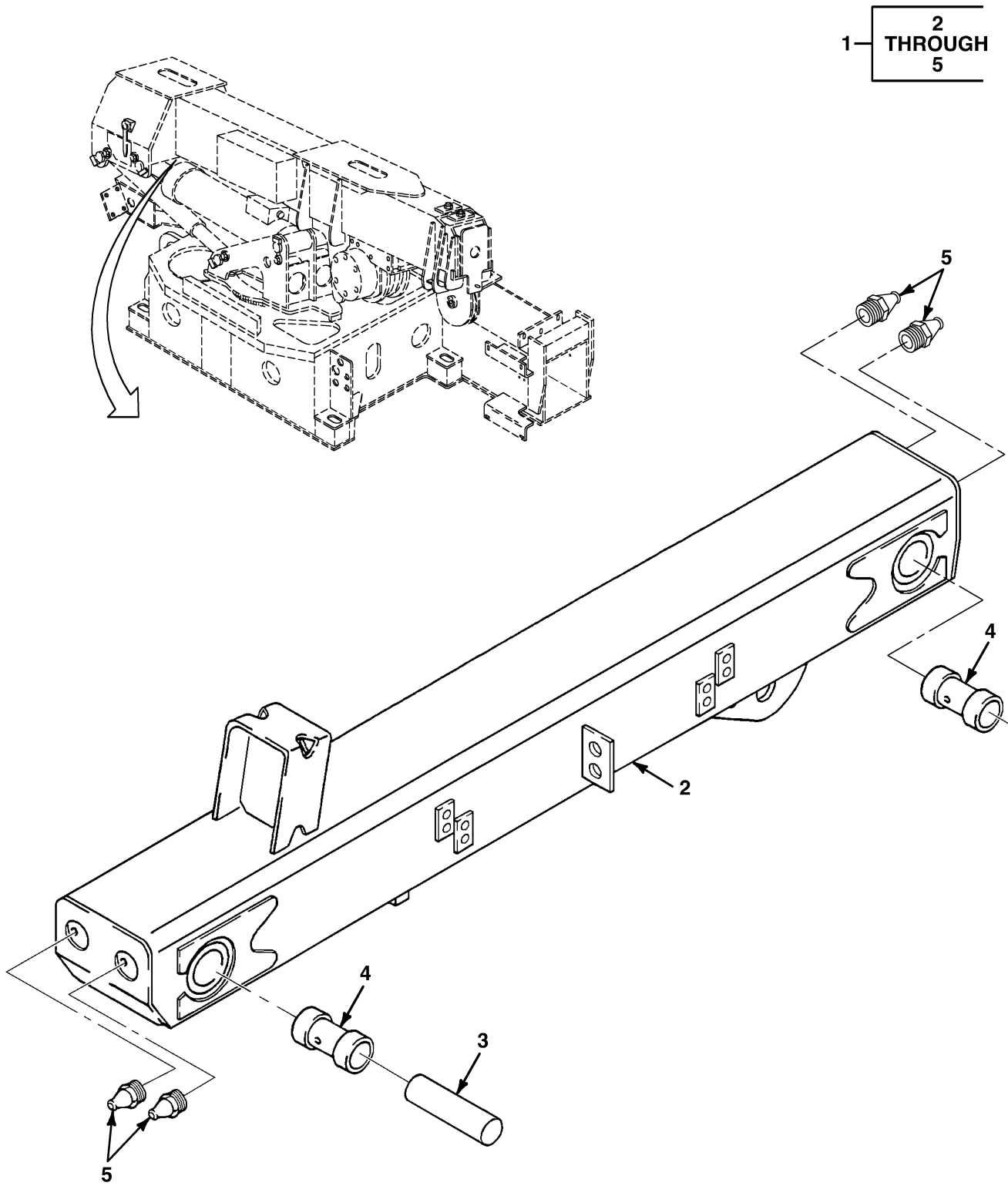

FIG. 44 MAST ASSEMBLY

SECTION II

TM9-4940-568-24P

(1)	(2)	(3)	(4)	(5)	(6)	(7)
ITEM	SMR			PART		
NO	CODE	NSN	CAGEC	NUMBER	DESCRIPTION AND USABLE ON CODES (UOC)	QTY
					GROUP 2001 HOIST, CAPSTAN, WINDLASS, CRANE OR WINCH ASSEMBLY	
					FIG. 44 MAST ASSEMBLY	
1	PFFFF	3815-01-474-9168	12361	2-195-2-10007	MAST ASSEMBLY	1
2	XDFZZ		12361	2-195-2-10005	. WELDMENT, MAST	1
3	PAFZZ	3040-01-199-6587	12361	6-810-001917	. . SHAFT, STRAIGHT	1
4	PAFZZ	3120-01-216-7359	12361	7-199-001581	. BUSHING	4
5	PAOZZ	4730-00-050-4203	96906	MS15001-1	. FITTING, LUBRICATION	4

END OF FIGURE

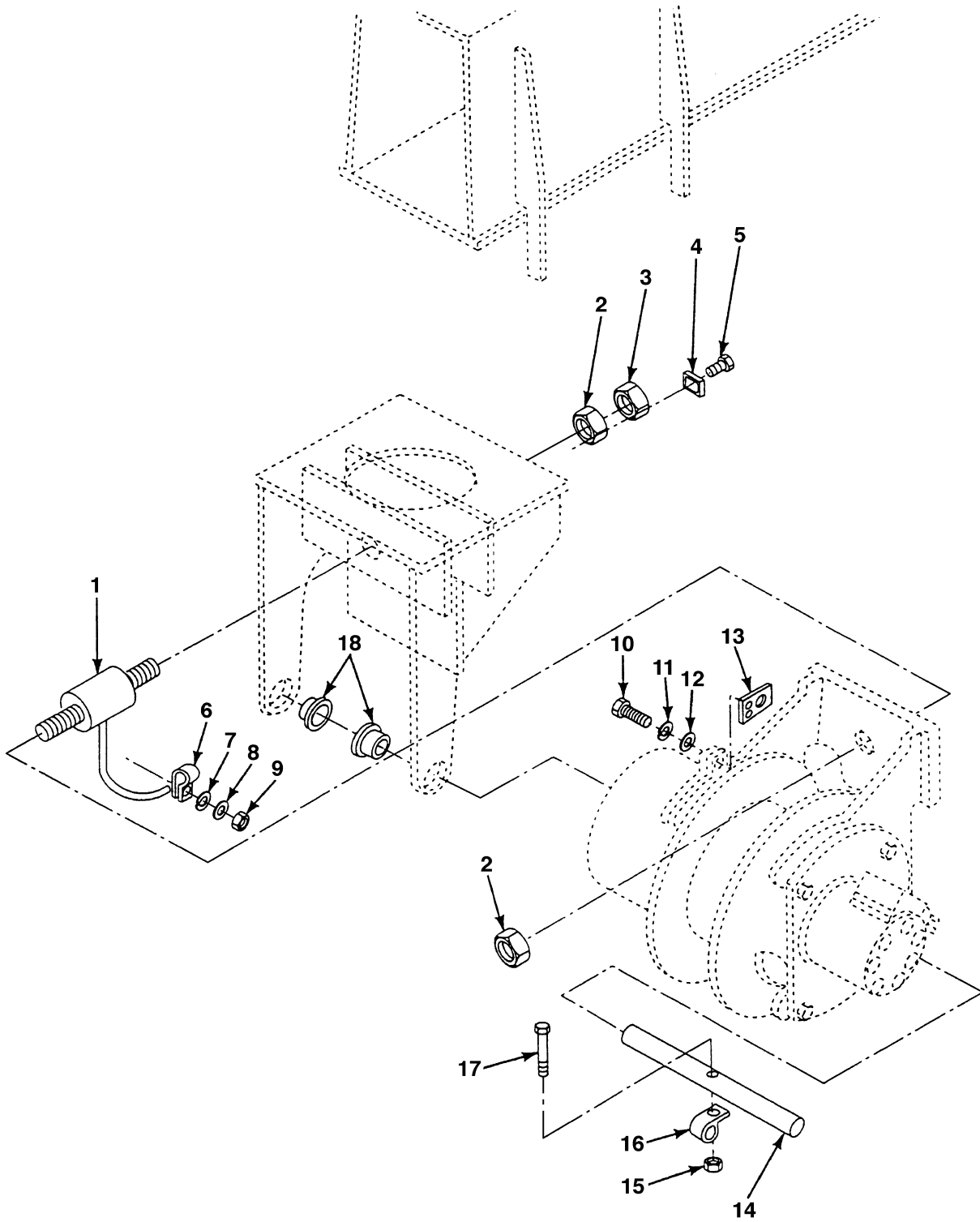

FIG. 45 HOIST ASSEMBLY (1 OF 5)

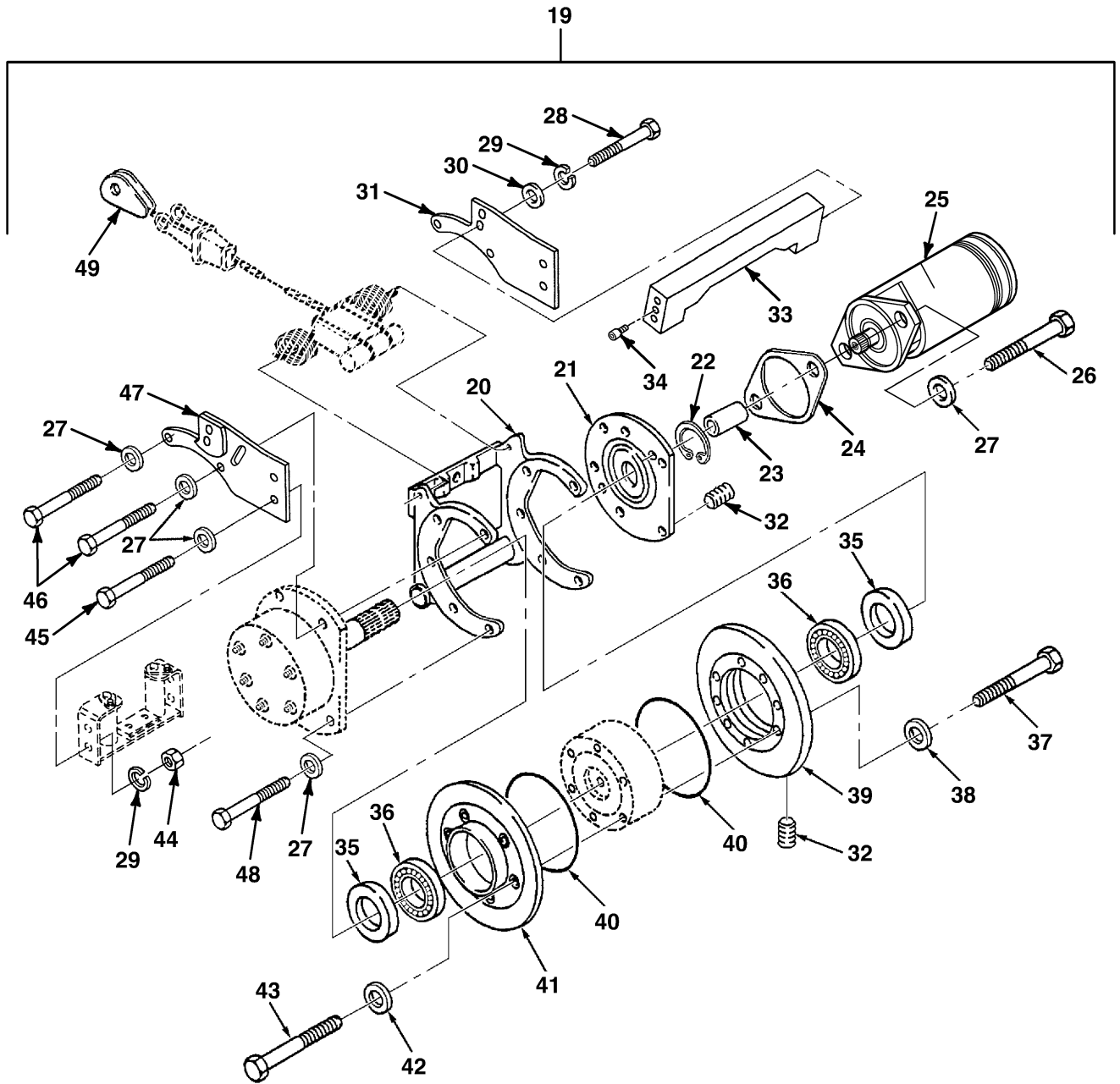

FIG. 45 HOIST ASSEMBLY (2 OF 5)

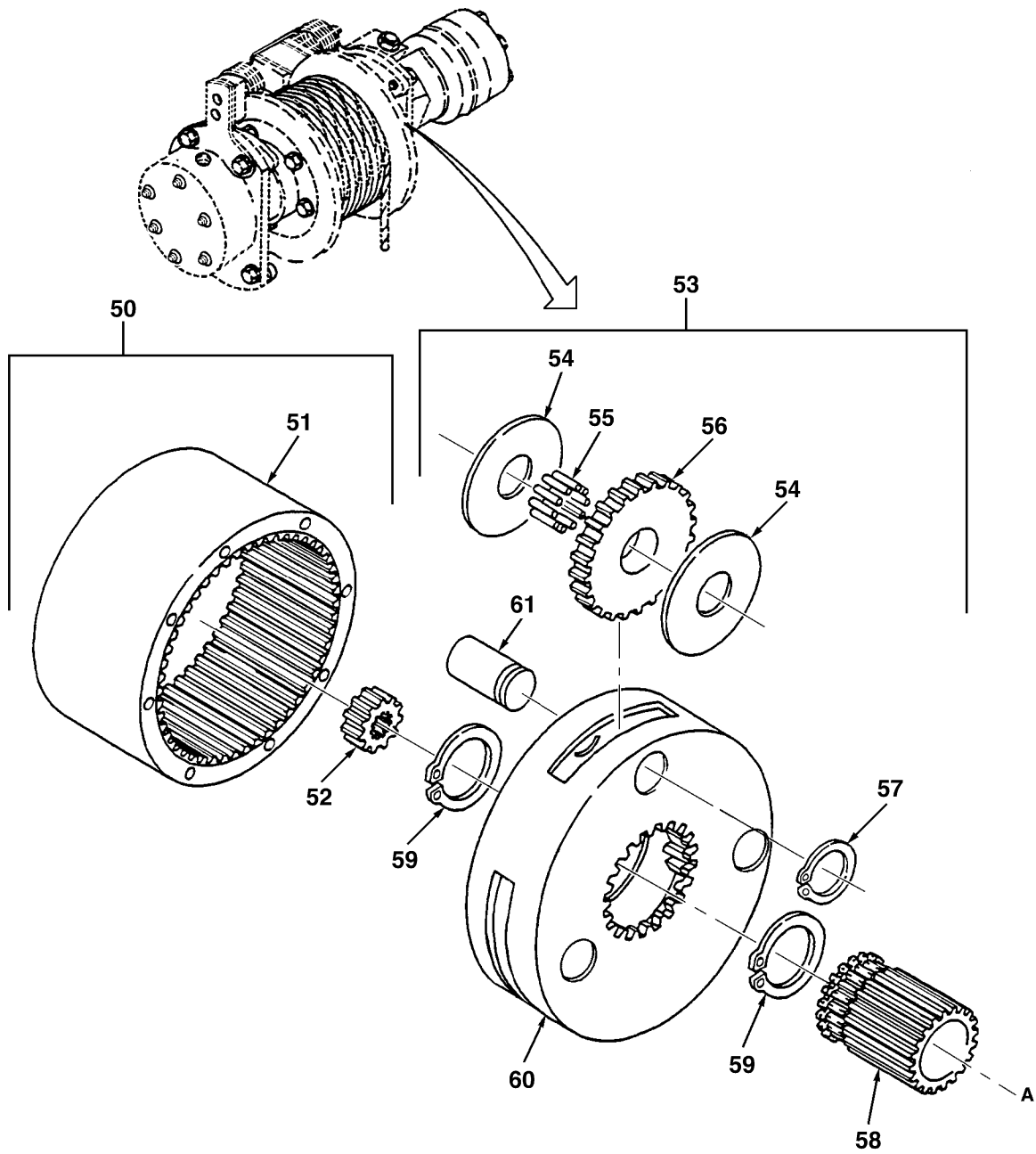

FIG. 45 HOIST ASSEMBLY (3 OF 5)

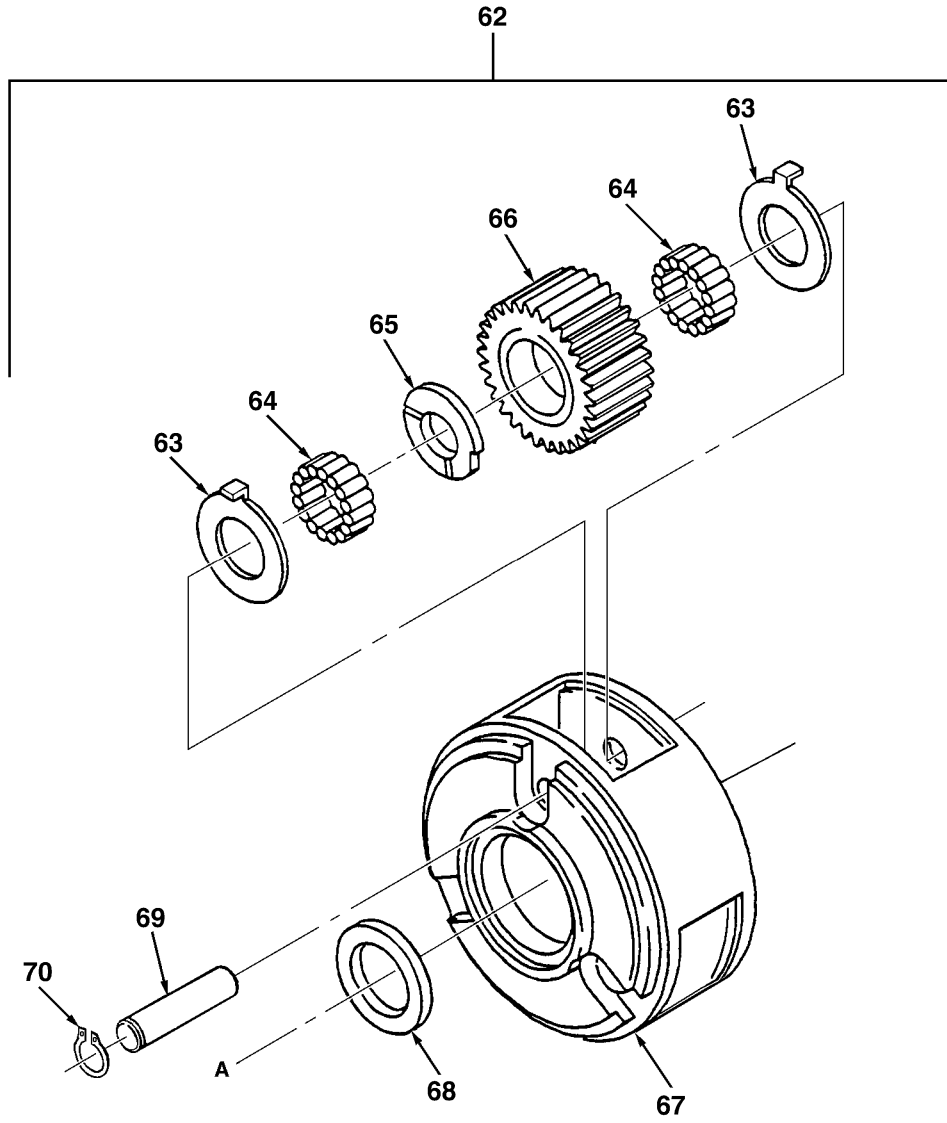

FIG. 45 HOIST ASSEMBLY (4 OF 5)

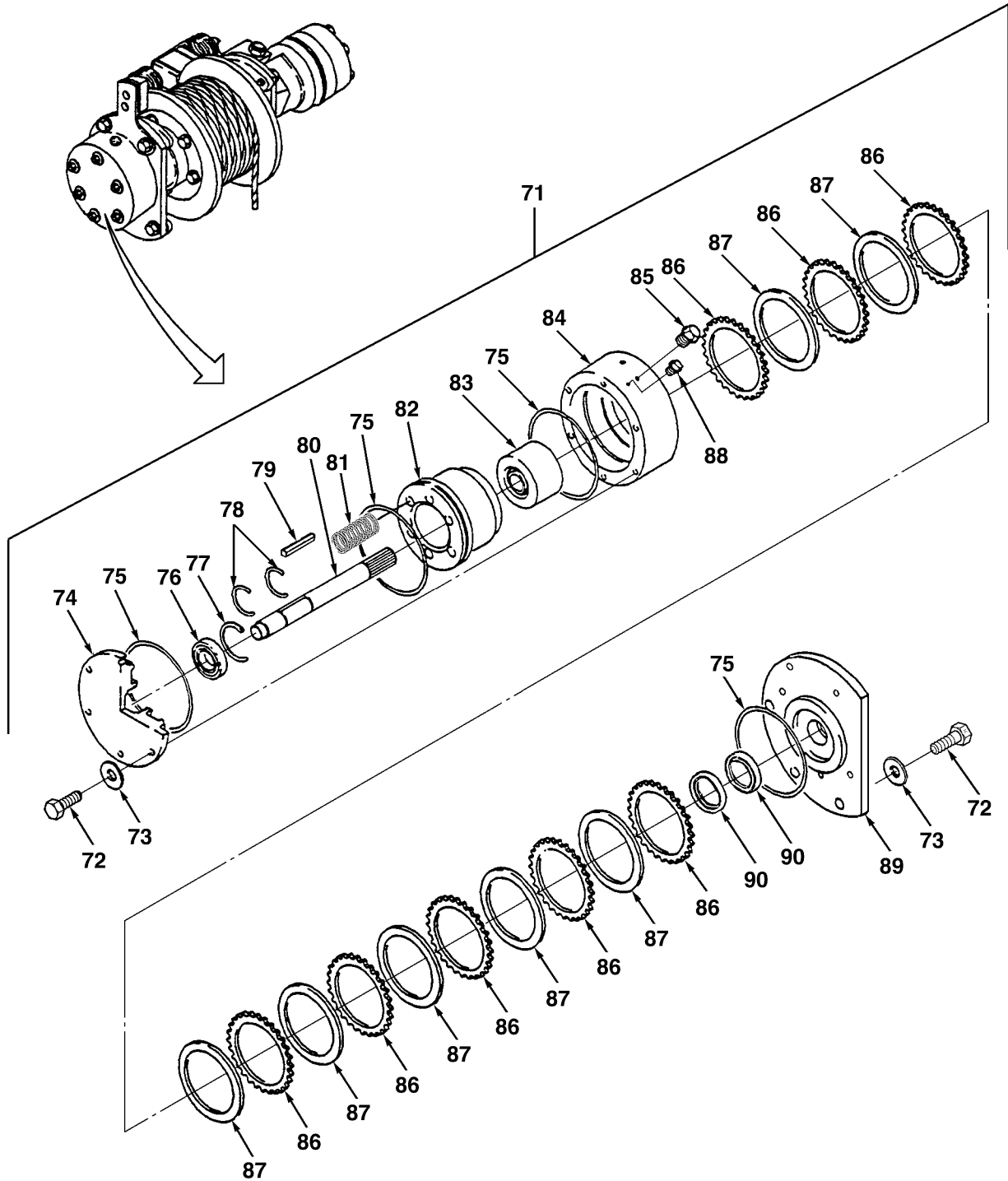

FIG. 45 HOIST ASSEMBLY (5 OF 5)

SECTION II

TM9-4940-568-24P

(1)	(2)	(3)	(4)	(5)	(6)	(7)
ITEM	SMR			PART		
NO	CODE	NSN	CAGEC	NUMBER	DESCRIPTION AND USABLE ON CODES (UOC)	QTY
					GROUP 2001 HOIST, CAPSTAN, WINDLASS, CRANE OR WINCH ASSEMBLY	
					FIG. 45 HOIST ASSEMBLY	
1	PBFZZ	6670-01-355-3541	12361	7-356-000169	LOAD CELL, FORCE-WEI	1
2	PAFZZ	5310-00-763-8927	96906	MS51971-10	NUT, PLAIN, HEXAGON 1-8	2
3	PAFZZ	5310-01-461-3899	12361	7-660-260200	NUT, PLAIN, HEXAGON 1-8	1
4	PAFZZ	5365-01-353-6916	12361	4-195-9-00191	SPACER, PLATE	1
5	PAFZZ	5305-00-983-8084	96906	MS16997-60	SCREW, CAP, SOCKET, HE 1/4-20 X 3/4	1
6	PAFZZ	5340-01-163-2651	75272	COV-0511	CLAMP, LOOP 1/4 INCH	2
7	PAFZZ	5310-00-582-5965	96906	MS35338-44	WASHER, LOCK 1/4	2
8	PAFZZ	5310-01-334-7246	12361	7-950-140141	WASHER, FLAT 1/4	2
9	PAFZZ	5310-00-481-9835	12361	7-660-140000	NUT, SQUARE 1/4-20	2
10	PAFZZ	5305-00-226-4831	80204	B1821BH031C150N	SCREW, CAP, HEXAGON H 5/16-18 X 1 1/2	2
11	PAFZZ	5310-00-407-9566	96906	MS35338-45	WASHER, LOCK, 5/16	2
12	PAFZZ	5310-00-081-4219	96906	MS27183-12	WASHER, FLAT, 5/16	2
13	PAFZZ	5340-01-363-4201	12361	4-195-900810	PLATE	1
14	PBFZZ	3040-01-200-5631	12361	6-810-001902	SHAFT, STRAIGHT	1
15	PAFZZ	5310-00-087-4652	81349	MS5913/1-6CG5C	NUT, SELF-LOCKING, HE 3/8-16	1
16	PAFZZ	5340-00-404-4098	75272	COV1713	CLAMP, LOOP 1 INCH	1
17	PAFZZ	5305-00-782-9489	80204	B1821BH038C200N	SCREW, CAP, HEXAGON H 3/8-16 X 2	1
18	PAFZZ	3120-00-957-7910	70417	FF1207-5	BEARING, SLEEVE	2
19	PFFFF	3950-01-477-4994	12361	2-195-9-10010	HOIST ASSEMBLY	1
20	PAFZZ	3950-01-388-2332	12361	6-547-000752	. HOUSING, MECHANICAL	1
21	PAFZZ	3040-01-193-1758	12361	6-547-000165	. PLATE, RETAINING	1
22	PAFZZ	5325-00-804-9740	96906	MS16625-1081	. RING, RETAINING	1
23	PAFZZ	4730-01-213-7977	12361	6-364-001328	. COUPLING, BOSS	1
24	PAFZZ	5330-01-196-6757	12361	6-794-000557	. GASKET	1
25	PFFZZ		96151	TE0130AM590AAAA	. MOTOR, HYDRAULIC	1
26	PAFZZ	5305-00-071-2067	80204	B1821BH050C125N	. SCREW, CAP, HEXAGON H 1/2-13 X 1 1/4	2
27	PAFZZ	5310-01-088-5813	96906	MS21206-8	. WASHER, FLAT 1/2	12
28	PAFZZ	5305-01-386-0992	12361	7-115-161050	. SCREW, CAP, HEXAGON H 3/8-14 X 1 1/4	4
29	PAFZZ	5310-01-292-4150	12361	7-950-160050	. WASHER, LOCK 3/8	14
30	PAFZZ	5310-00-080-6004	96906	MS27183-14	. WASHER, FLAT 3/8	4
31	PBFZZ	5340-01-388-1801	12361	4-195-9-00852	. PLATE, MOUNTING	1
32	PAFZZ	4730-01-461-6609	12361	7-444-020031	. PLUG, PIPE	2
33	PBFZZ	5340-01-388-2311	12361	2-195-9-00589	. PLATE, MOUNTING	1
34	PAFZZ	5305-01-386-0490	12361	7-110-140405	. . SCREW, CAP, SOCKET HE 1/4-20 X 1/2	1
35	PAFZZ	5330-01-204-5486	80201	31333CRWH1	. SEAL, PLAIN	2
36	PAFZZ	3110-00-540-4663	38443	MRC214-M	. BEARING, BALL, ANNULA	2
37	PAFZZ	5306-00-226-4833	80204	B1821BH031C200N	. SCREW, CAP, HEXAGON H 5/16-18 X 2	8
38	PAFZZ	5310-01-259-6358	12361	7-949-000534	. WASHER, FLAT 5/16	8
39	PAFZZ	2530-01-354-8237	12361	6-400-000161	. DRUM, BRAKE	1
40	PAFZZ	5331-01-369-3571	02697	2-165-N507-90	. O-RING	2
41	PAFZZ	2530-01-354-8236	12361	6-400-000162	. DRUM, BRAKE	1
42	PAFZZ	5310-01-173-1109	12361	7-949-000263	. WASHER, FLAT 3/8	6
43	PAFZZ	5305-00-269-3242	80204	B1821BH038F200N	. SCREW, CAP, HEXAGON H 3/8-24 X 2	6
44	PAFZZ	5310-01-293-2835	12361	7-660-160000	. NUT, PLAIN, HEXAGON 3/8	4
45	PAFZZ	5305-01-386-0468	12361	7-115-160850	. SCREW, CAP, HEXAGON H	4
46	PAFZZ	5305-01-325-8388	96906	MS90725-113	. SCREW, CAP, HEXAGON, H 1/2-13 X 1 1/2	4

SECTION II

TM9-4940-568-24P

(1) ITEM NO	(2) SMR CODE	(3) NSN	(4) CAGEC	(5) PART NUMBER	(6) DESCRIPTION AND USABLE ON CODES (UOC)	(7) QTY
47	PAFZZ	5340-01-385-7832	12361	2-195-900593	. PLATE, MOUNTING	1
48	PAFZZ	5305-01-283-8664	96906	MS90725-110	. SCREW, CAP, HEXAGON H 1/2-13 X 1 1/8	6
49	PAFZZ	4030-01-210-4898	12361	6-958-000015	. WEDGE, WIRE ROPE	1
50	PAFFF	3020-01-370-2854	64462	642007	. GEAR SET, HELICAL, MA	1
51	PAFZZ	3020-01-217-8189	27995	14-02-165-008	.. GEAR, SPUR	1
52	PAFZZ	3020-01-217-8190	27995	14-02-162-003	.. GEAR, INTERNAL	1
53	PAFHH	3010-01-196-4844	84243	14-02-659-012	. GEAR, ASSEMBLY, SPEED	1
54	PAHZZ	5310-01-201-8995	12361	9-490-100178	.. WASHER, FLAT	2
55	PAHZZ	3110-01-204-3427	45152	2CD936	.. BEARING, ROLLER	1
56	PAHZZ	3020-01-200-8125	84243	14-02-163-008	.. GEAR, SPUR	1
57	PAHZZ	5325-01-202-2587	84243	14-00-139-033	.. RING, RETAINING	3
58	PAHZZ	3020-01-199-8112	84243	14-02-165-009	.. GEAR, SPUR	2
59	PAHZZ	5325-01-201-8981	84243	14-00-139-040	.. RING, RETAINING	2
60	PAHZZ	3040-01-218-1873	64462	14-02-159-007	.. HOUSING, MECHANICAL	1
61	PAHZZ	3040-01-199-7941	84243	14-02-042-001	.. SHAFT, STRAIGHT	1
62	PAFHH	2590-01-193-1759	84243	14-02-659-013	. CARRIER ASSEMBLY	1
63	PAHZZ	5325-01-205-9013	84243	14-02-053-001	.. RING, RETAINING	2
64	PAHZZ	3110-01-202-3456	84243	14-00-131-003	.. ROLLER, BEARING	2
65	PAHZZ	5310-01-201-8995	84243	14-02-193-001	.. WASHER, FLAT	1
66	PAHZZ	3020-01-199-8111	84243	14-02-163-007	.. GEAR, SPUR	1
67	PAHZZ	3040-01-218-1871	64462	14-02-159-008	.. HOUSING, MECHANICAL	1
68	PAHZZ	5310-01-205-9051	84243	14-02-193-004	.. WASHER, FLAT	1
69	PAHZZ	3040-01-199-7940	84243	14-02-042-002	.. SHAFT, STRAIGHT	1
70	PAHZZ	5325-01-201-8981	84243	14-00-139-040	.. RING, RETAINING	1
71	PAFHH	3040-01-354-8235	12361	6-188-000174	. BRAKE, DUAL DISK	1
72	PAHZZ	5305-00-068-0511	80204	B1821BH038C125N	.. SCREW, CAP, HEXAGON H 3/8-16 X 1 1/4	12
73	PAHZZ	5310-01-173-1109	12361	7-949-000263	.. WASHER, FLAT 3/8	12
74	PAHZZ	5340-01-206-2224	12361	6-258-000661	.. COVER, ACCESS	1
75	PAHZZ	5331-01-460-5394	02697	2-256 N507-90	.. O-RING	4
76	PAHZZ	3110-00-516-5289	21450	700076	.. BEARING, BALL, ANNULA	1
77	PAHZZ	5325-01-445-4907	12361	7-753-000547	.. RING, RETAINING	1
78	PAHZZ	5325-00-004-7099	79136	5100-87	.. RING, MACHINE	1
79	PAHZZ	5315-01-203-6490	12361	7-569-000030	.. KEY, MACHINE	1
80	PAHZZ	3040-01-199-7951	12361	6-810-001897	.. SHAFT, SHOULDERED	1
81	PAHZZ	5360-01-204-4326	12361	7-834-000165	.. SPRING, HELICAL	6
82	PAHZZ	2530-01-199-9724	12361	6-701-000183	.. PISTON, HYDRAULIC	1
83	PAHZZ	3010-01-214-2460	76474	181932	.. CLUTCH ASSEMBLY, FRI	1
84	PAHZZ	2530-01-268-8912	12361	6-547-000157	.. HOUSING, BRAKE	1
85	PAHZZ	4730-01-199-6566	12361	7-444-010011	.. PLUG, PIPE	1
86	PAHZZ	3010-01-214-2182	84243	3-65	.. PRESSURE PLATE ASSY	8
87	PAHZZ	2520-01-204-8114	01141	CDA285-5-389GD	.. DISK, CLUTCH	7
88	PAHZZ	4820-01-199-8052	12361	7-926-000352	.. BLEEDER VALVE, HYD	1
89	PAHZZ	3130-01-208-7055	12361	6-547-000164	.. HOUSING, BEARING	1
90	PAHZZ	5330-01-263-8267	80201	8694-CRWA5	.. SEAL, PLAIN, ENCASED	2

END OF FIGURE

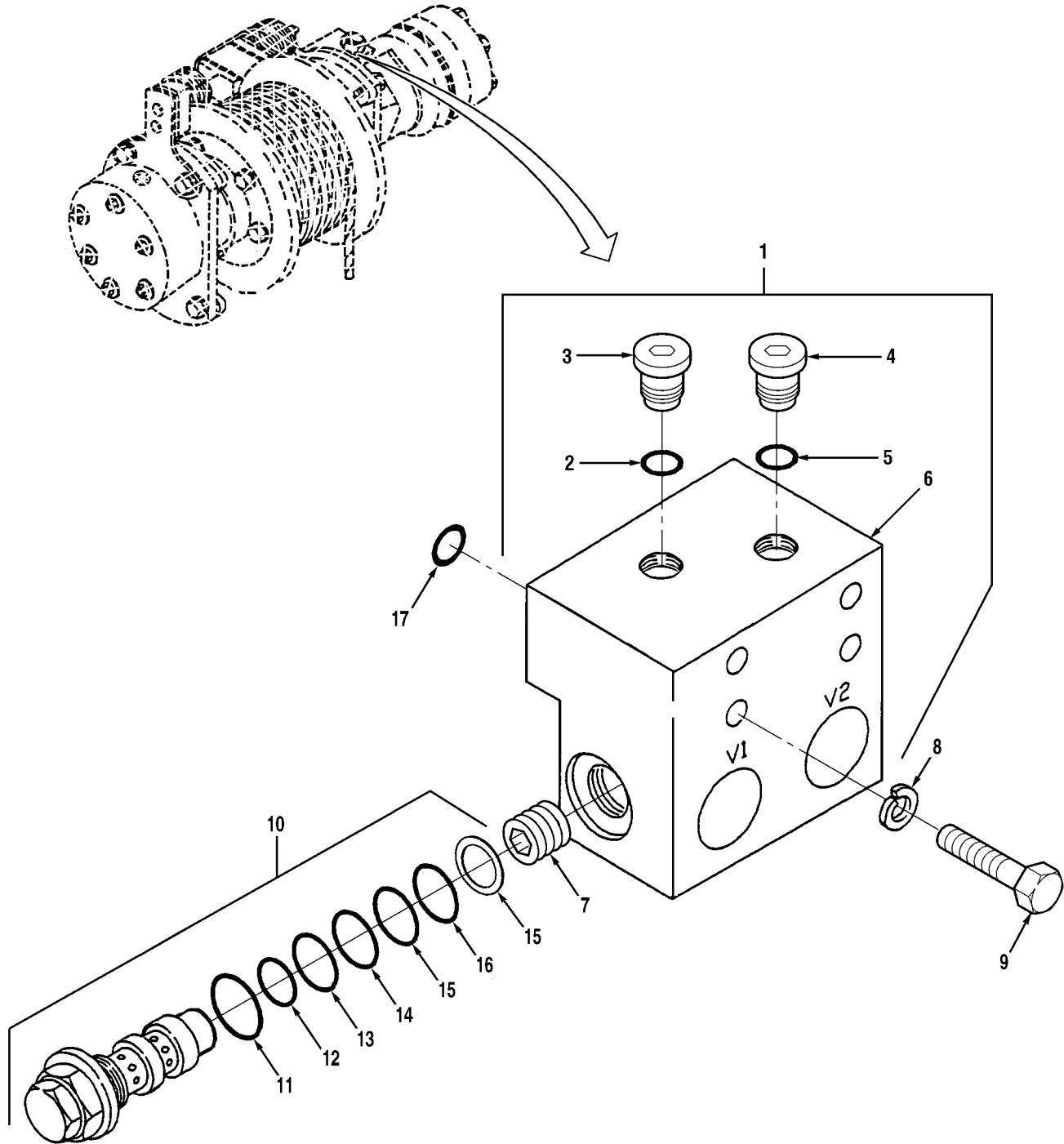

FIG. 46 MOTOR CONTROL VALVE

SECTION II

TM9-4940-568-24P

(1) ITEM NO	(2) SMR CODE	(3) NSN	(4) CAGEC	(5) PART NUMBER	(6) DESCRIPTION AND USABLE ON CODES (UOC) GROUP 2001 HOIST, CAPSTAN, WINDLASS, CRANE OR WINCH ASSEMBLY FIG. 46 MOTOR CONTROL VALVE	(7) QTY
1	PAHHH	4810-01-370-0257	10129	2983552	VALVE CONTROL	1
2	PAHZZ	5331-00-835-7485	96906	MS28778-3	. O-RING PART OF KIT P/N 9-752-101062	1
3	PAHZZ	5365-01-407-3842	10129	363493	. PLUG, MACHINE THREAD	1
4	PAHZZ	5365-01-353-8896	10129	363494	. PLUG, MACHINE THREAD	1
5	PAHZZ	5331-00-805-2966	96906	MS28778-4	. O-RING PART OF KIT P/N 9-752-101062	1
6	XAHZZ		10129	363587	. BODY	1
7	KFHZZ		10129	405962	. ORIFICE, PART OF KIT PART OF KIT P/N 9-752-101062	1
8	PAHZZ	5310-00-407-9566	96906	MS35338-45	WASHER, LOCK, 5/16	4
9	PAHZZ	5305-00-984-3019	96906	MS16997-86	SCREW, CAP, SOCKET HE 5/16-18 X 2 1/2	4
10	PAHHH	4820-01-354-0290	10129	711939T	VALVE, SAFETY RELIEF	1
11	PAHZZ	5331-00-455-2713	12027	405411	. O-RING PART OF KIT P/N 9-752-101064	1
12	KFHZZ		10129	407229	. PACKING, PREFORMED PART OF KIT P/N 9-752-101062	1
13	PAHZZ	5330-01-359-6073	7M196	7755334609	. RETAINER, PACKING PART OF KIT P/N 9-752-101064	1
14	PAHZZ	5331-01-420-5127	12361	7-755-018010	. O-RING PART OF KIT P/N 9-752-101064	1
15	PAHZZ	5330-01-420-5027	12361	7-755-016609	. RETAINER, PACKING PART OF KIT P/N	1
16	PAHZZ	5331-00-251-8839	96906	MS28778-12	. O-RING PART OF KIT P/N 9-752-101064	1
17	PAHZZ	5331-01-093-3504	02697	2-112N507-90	O-RING	2

END OF FIGURE

- 1 — 2 THROUGH 19
- 20 — 21 THROUGH 28

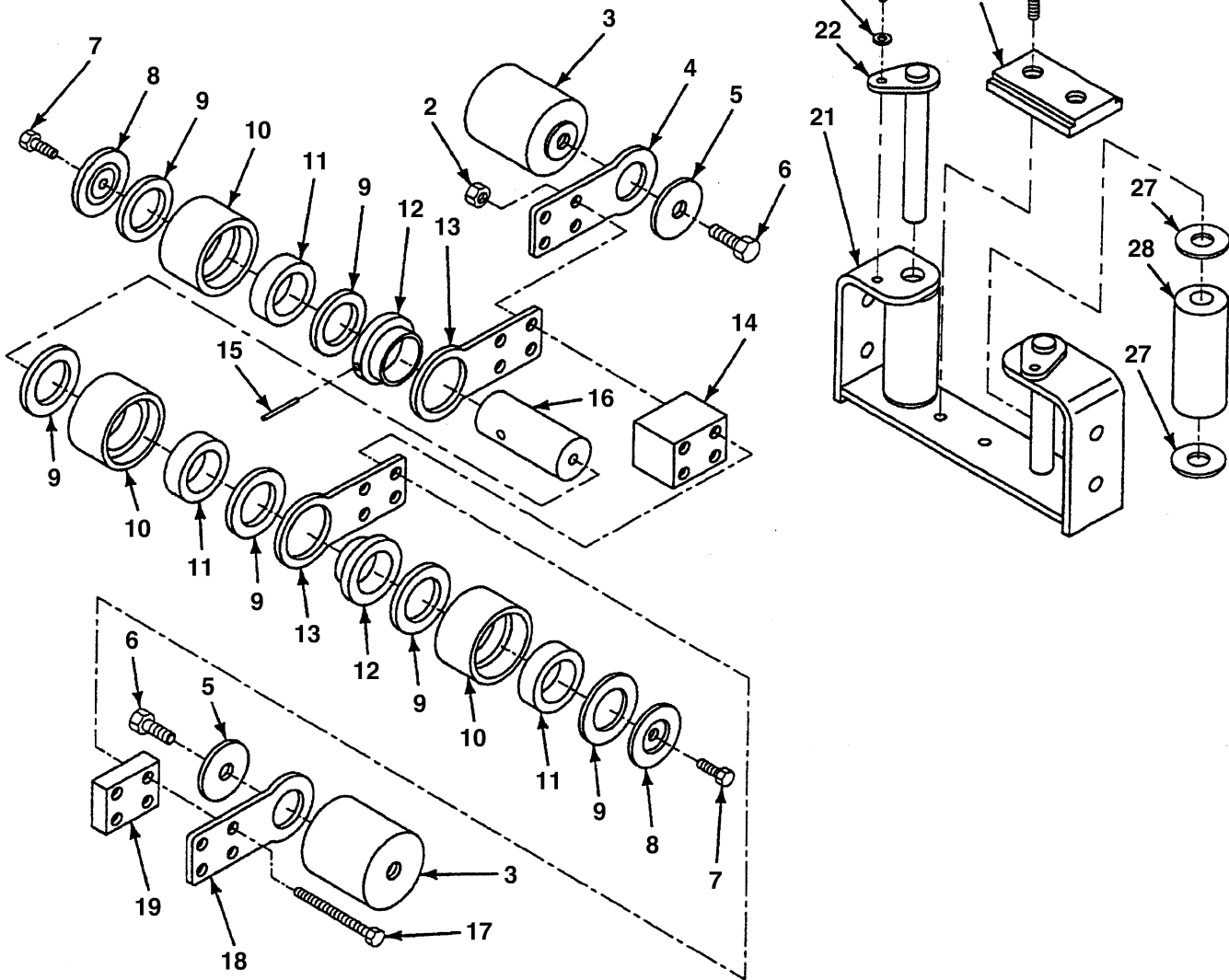

FIG. 47 HOIST CABLE FOLLOWER AND GUIDE (1 OF 2)

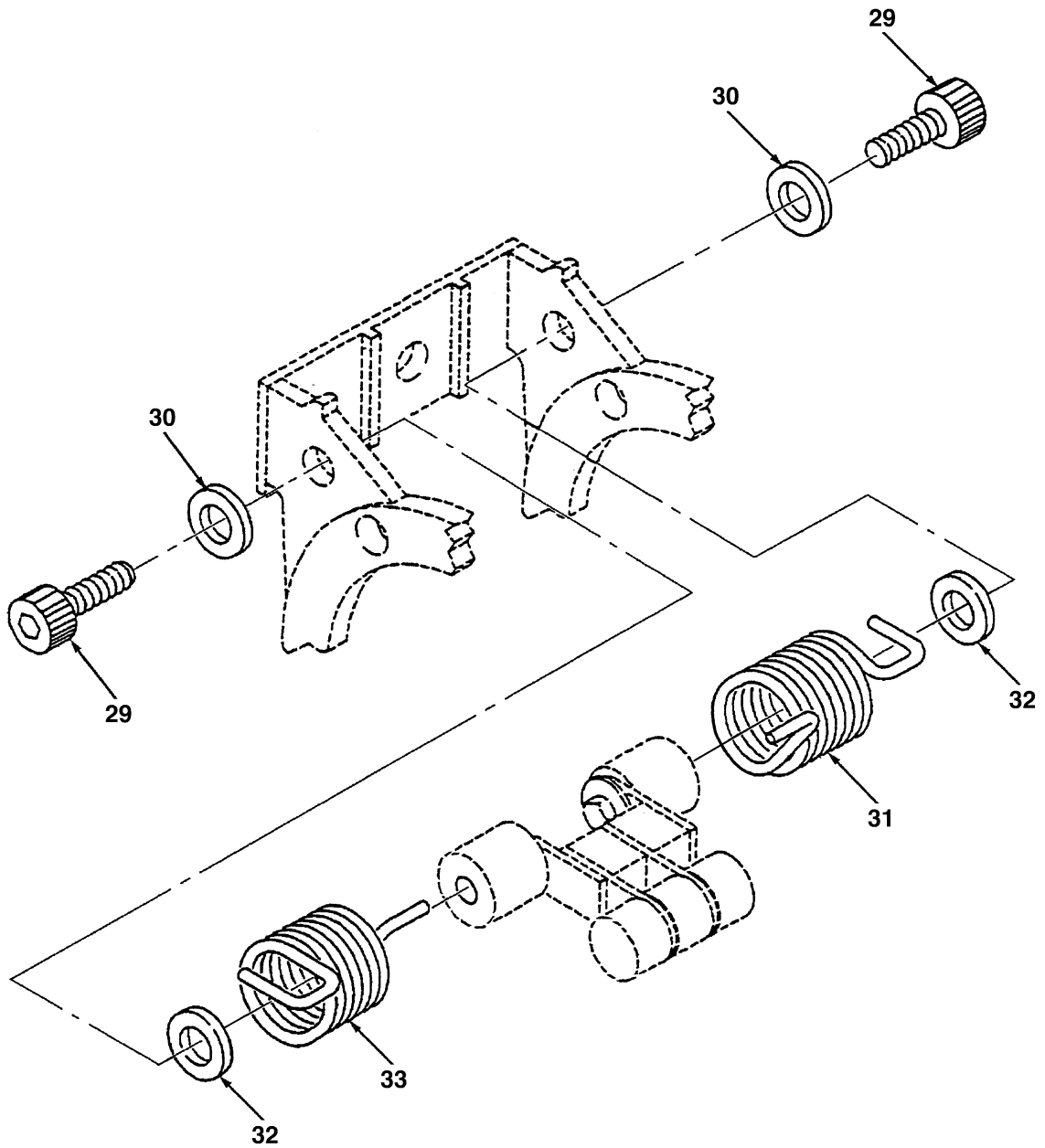

FIG. 47 HOIST CABLE FOLLOWER AND GUIDE (2 OF 2)

SECTION II

TM9-4940-568-24P

(1) ITEM NO	(2) SMR CODE	(3) NSN	(4) CAGEC	(5) PART NUMBER	(6) DESCRIPTION AND USABLE ON CODES (UOC) GROUP 2001 FIG. 47	(7) QTY
					HOIST, CAPSTAN, WINDLASS, CRANE OR WINCH ASSEMBLY HOIST CABLE FOLLOWER AND GUIDE	
1	PAFFF	3815-01-370-0251	12361	6-772-000230	CABLE FOLLOWER ASSY	1
2	PAFZZ	5310-00-931-8167	96906	MS51967-6	. NUT, PLAIN, HEXAGON 5/16-18	2
3	PFFZZ	5340-01-356-3133	12361	6-910-012455	. POST, ELECTRICAL-MEC	2
4	PFFZZ	5340-01-353-7065	12361	6-033-000381	. LEVER, MANUAL CONTROL LH	1
5	PAFZZ	5310-00-939-1198	72582	5117082	. WASHER, FLAT 1/2	2
6	PAFZZ	5305-00-044-4153	96906	MS90725-109	. SCREW, CAP, HEX HD, 1/2-13 X 1	2
7	PAFZZ	5305-00-941-3618	96906	MS51095-303	. SCREW, CAP, HEXAGON, H 1/4-20 X 1/2	2
8	PAFZZ	5310-01-355-4853	12361	6-949-000632	. WASHER, OFFSET	2
9	PAFZZ	3120-00-809-6339	70417	TT1502-2	. BEARING, WASHER, THRU	6
10	PAFZZ	3120-01-354-8753	12361	6-772-000232	. ROLLER, LINEAR-ROTAR	3
11	PAFZZ	3120-01-242-9958	26124	16DU12	. BEARING, SLEEVE	16
12	PFFZZ	5365-01-353-6950	12361	6-910-012456	. SPACER, SLEEVE	2
13	PFFZZ	5340-01-353-7066	12361	6-033-000380	. LEVER, MANUAL, CONTROL	2
14	PFFZZ	5365-01-353-6918	12361	6-086-001207	. SPACER, PLATE	1
15	PAFZZ	5315-00-841-4443	96906	MS16562-225	. PIN, SPRING	1
16	PFFZZ	3040-01-353-8504	12361	6-810-002274	. SHAFT, STRAIGHT	1
17	PAFZZ	5306-00-226-4838	80204	B1821BH031C325N	. BOLT, MACHINE 5/16-18 X 3 1/4	2
18	PFFZZ	5340-01-353-7064	12361	6-033-000409	. LEVER, MANUAL	1
19	PFFZZ	5365-01-353-6917	12361	6-086-001208	. SPACER, PLATE	1
20	PAFFF	5340-01-388-1811	12361	2-195-9-00591	BRACKET, ANGLE	1
21	PAFZZ	5340-01-388-1813	12361	2-195-9-00592	. BRACKET, MOUNTING	1
22	PAFZZ	5315-01-385-3783	12361	6-689-001741	. PIN, STRAIGHT, HEADED	2
23	PAFZZ	5310-01-292-7273	12361	7950140050	. WASHER, LOCK 1/4	2
24	PAFZZ	5305-00-941-3620	96906	MS51095-305	. SCREW, CAP, HEXAGON, H	2
25	PAFZZ	5305-01-386-0456	12361	7-111-140307	. SCREW, MACHINE	2
26	PAFZZ	2590-01-386-4397	12361	6-671-000921	. PAD, CUSHIONING	1
27	PAFZZ	3120-00-983-1302	70417	TT1508-1	. WASHER, THRUST	4
28	PAFZZ	3120-01-386-6459	12361	6-772-000757	. ROLLER ASSEMBLY	2
29	PFFZZ	5305-01-426-8865	12361	7-110-200622	SCREW, SHOULDER 5/8-11 X 3/4	2
30	PAFZZ	3120-00-694-6477	96906	MS21783-10192	BEARING, WASHER, THRU	2
31	PAFZZ	5360-01-353-9374	12361	7-834-000231	SPRING, HELICAL	1
32	PAFZZ	5310-00-809-5998	96906	MS27183-18	WASHER, FLAT 9/16	2
33	PAFZZ	5360-01-353-9089	12361	7-834-000230	SPRING, HELICAL	1

END OF FIGURE

	2
1—	THROUGH
	4

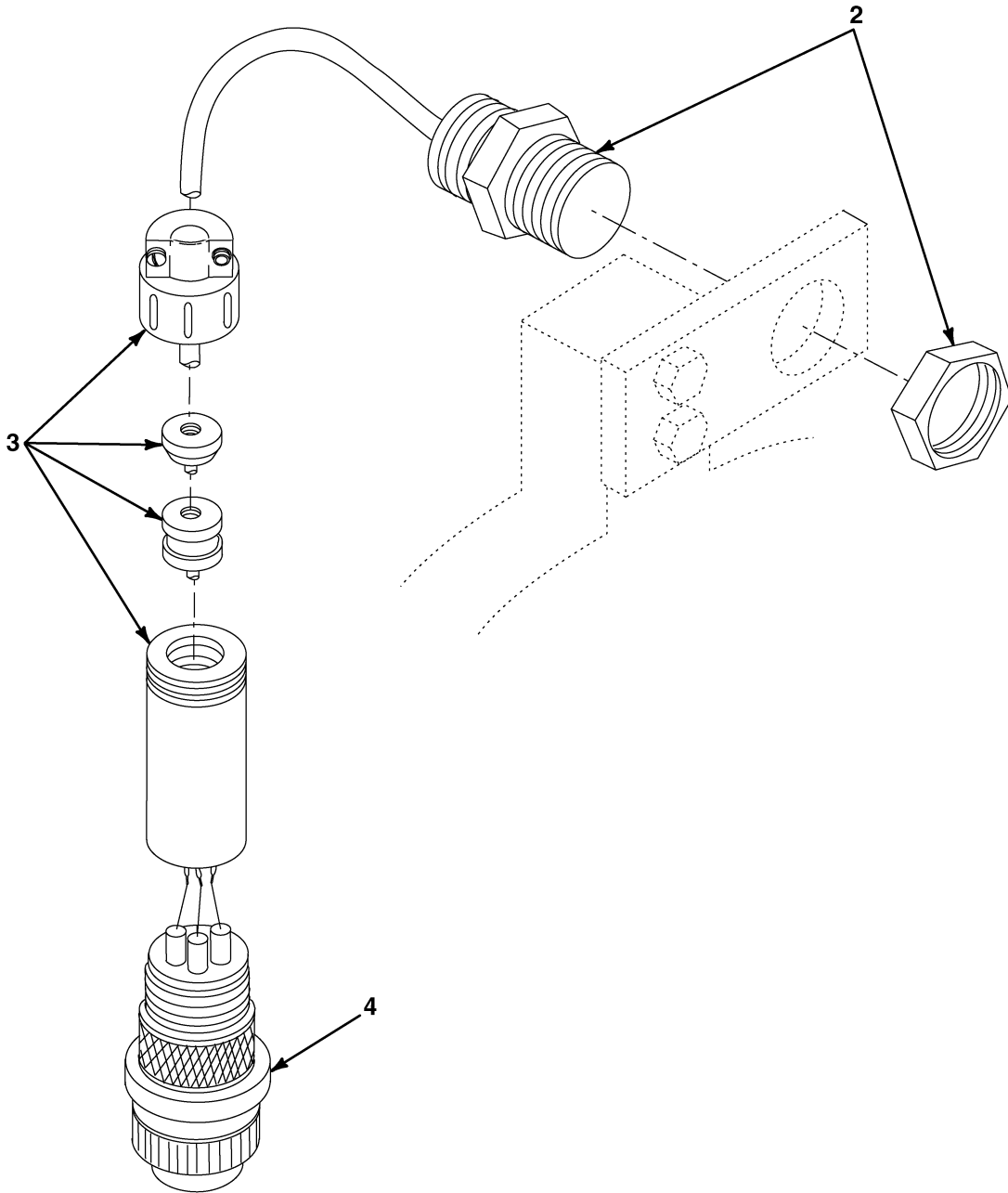

FIG. 48 PROXIMITY SWITCH

SECTION II

TM9-4940-568-24P

(1)	(2)	(3)	(4)	(5)	(6)	(7)
ITEM NO	SMR CODE	NSN	CAGEC	PART NUMBER	DESCRIPTION AND USABLE ON CODES (UOC)	QTY
					GROUP 2001 HOIST, CAPSTAN, WINDLASS, CRANE OR WINCH ASSEMBLY FIG. 48 PROXIMITY SWITCH	
1	PAFFF	5930-01-363-4605	12361	6-872-001422	SWITCH, PROXIMITY	1
2	PAFZZ	5930-01-350-9445	66752	NJ10-30GK50-E2-Y 2096	. SWITCH, PROXIMITY	1
3	XAFZZ		12361	7-013-001154	. BACKSHELL, SEALING C	1
4	PAFZZ	5935-01-364-5218	12361	7-709-000801	. CONNECTOR, PLUG, ELEC	1

END OF FIGURE

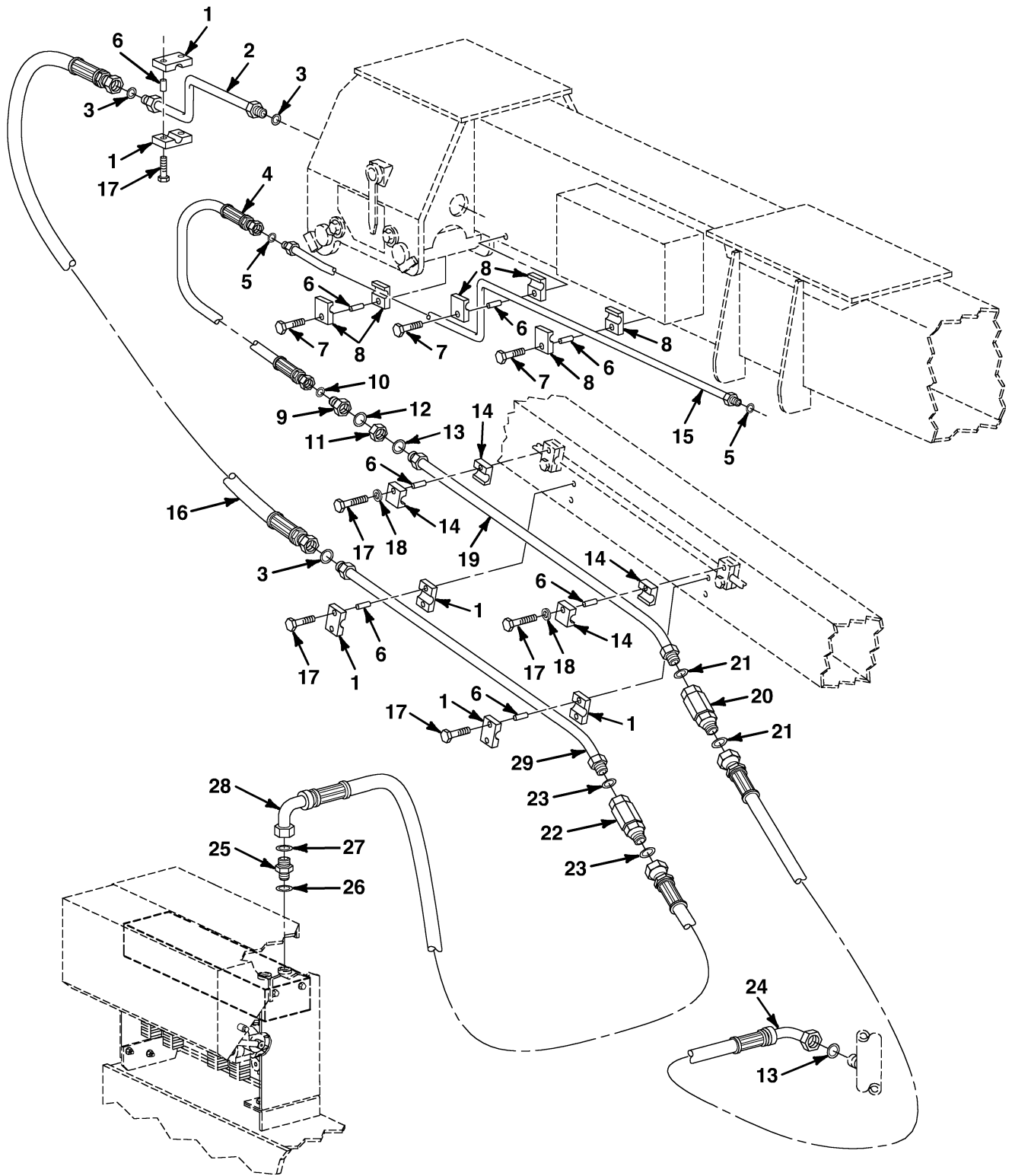

FIG. 49 HYDRAULIC HOIST HOSES (1 OF 3)

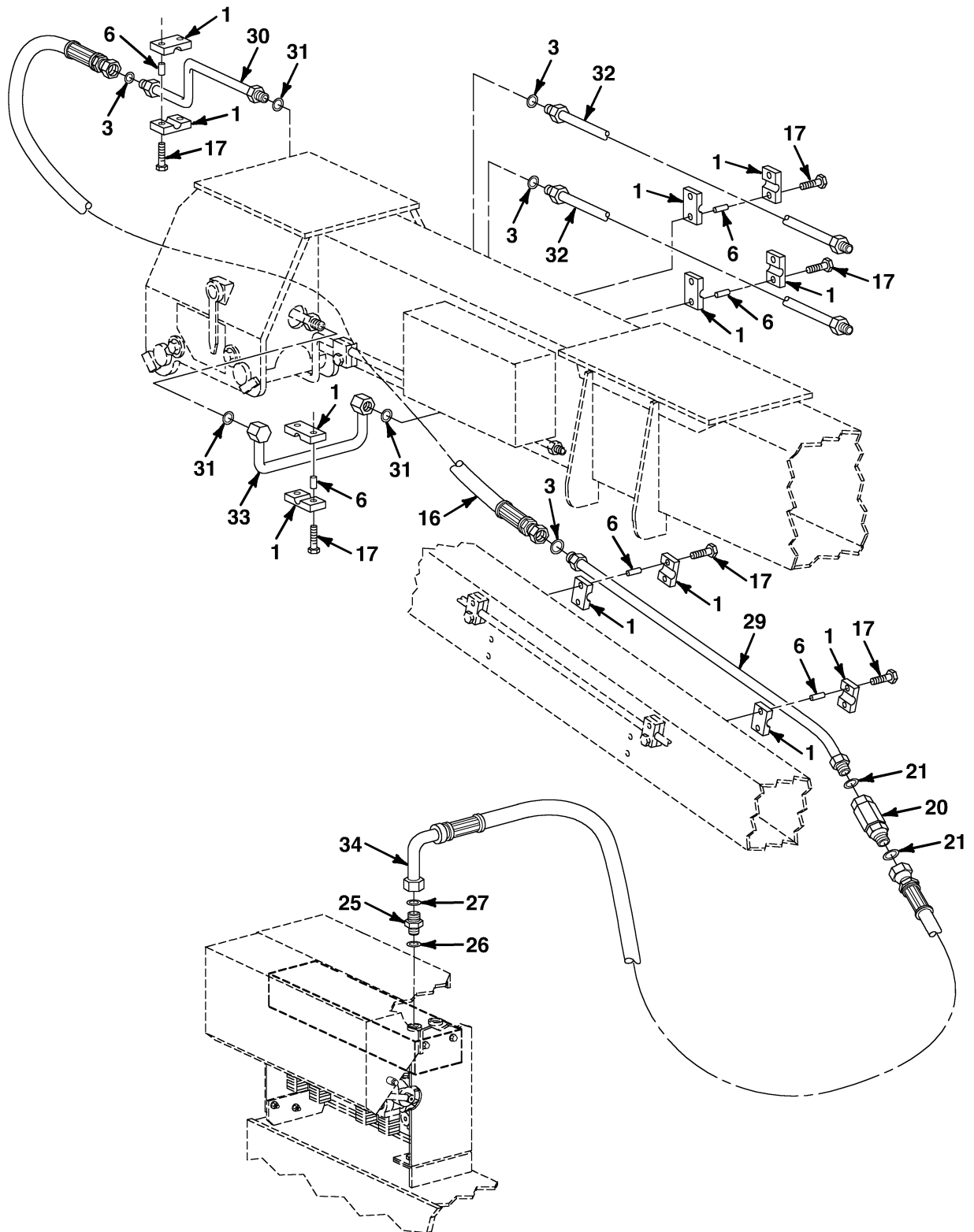

FIG. 49 HYDRAULIC HOIST HOSES (2 OF 3)

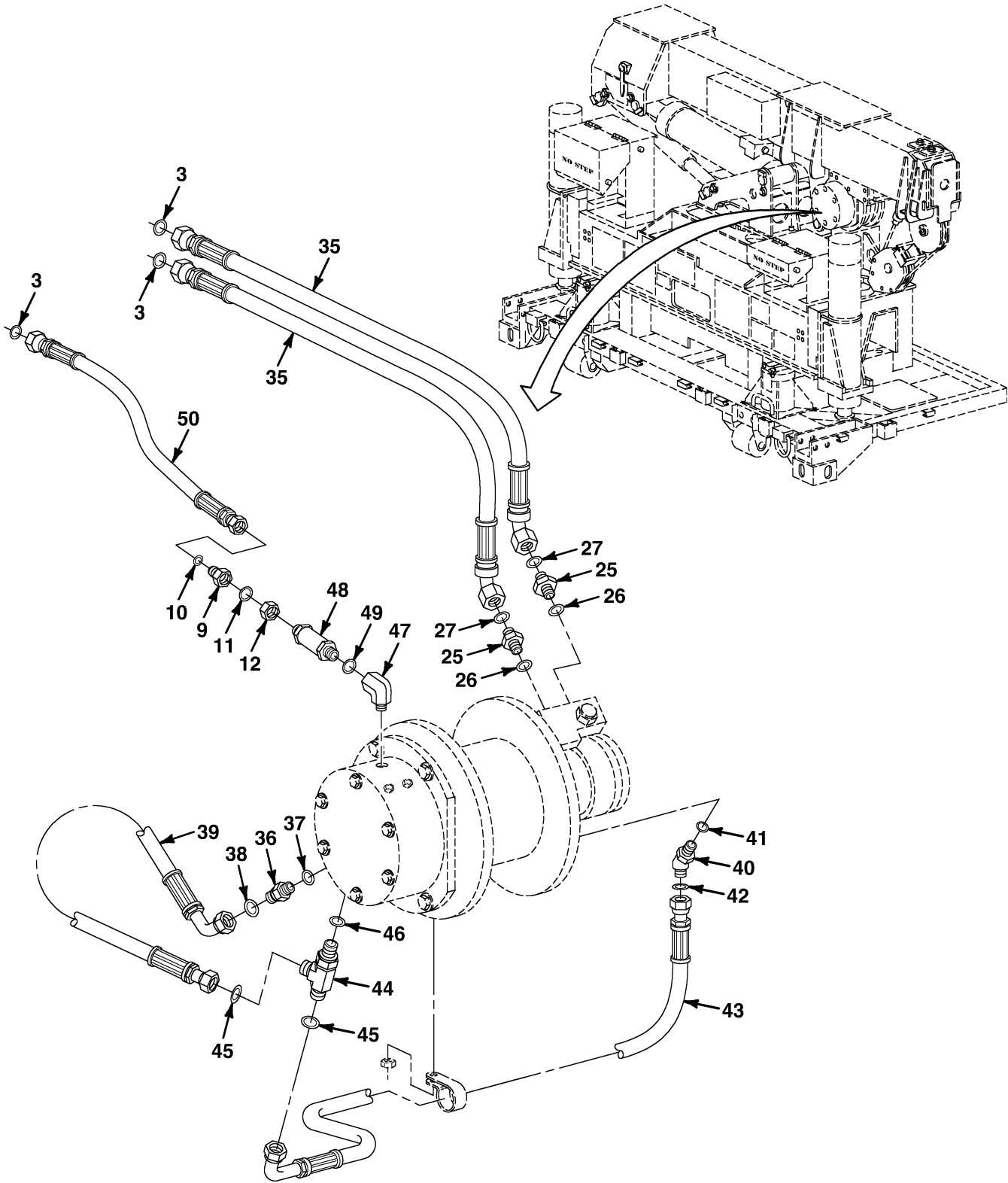

FIG. 49 HYDRAULIC HOIST HOSES (3 OF 3)

SECTION II

TM9-4940-568-24P

(1) ITEM NO	(2) SMR CODE	(3) NSN	(4) CAGEC	(5) PART NUMBER	(6) DESCRIPTION AND USABLE ON CODES (UOC) GROUP 2001 HOIST, CAPSTAN, WINDLASS, CRANE OR WINCH ASSEMBLY FIG. 49 HYDRAULIC HOIST HOSES	(7) QTY
1	PAHZZ	5340-01-216-1165	53790	2160PP	BRACKET, PIPE	18
2	PAHZZ	4710-01-370-1596	12361	7-910-011722	TUBE ASSEMBLY	1
3	PAHZZ	5331-00-472-2783	96906	MS28778-14	O-RING	8
4	PFHZZ	4720-01-477-3927	12361	7-554-102400	HOSE ASSEMBLY	1
5	PAHZZ	5331-01-265-8308	02697	2-011N507-90	O-RING	2
6	PAHZZ	5306-01-233-8596	53790	E(P)	INSERT, BOLT	28
7	PAHZZ	5306-01-203-0206	12361	7-099-000408	BOLT, HEXAGON HEAD	6
8	PAHZZ	4730-01-204-7799	53790	1095PP	CLAMP, PIPE	6
9	PAHZZ	4730-01-371-7277	12361	7-448-060413	REDUCER, TUBE	2
10	PAHZZ	5331-01-265-8308	02697	2-011N507-90	. O-RING	1
11	PFHZZ		02697	6 WLNL	. NUT, LOCK	1
12	PAHZZ	5331-01-092-5502	02697	2-012N507-90	. O-RING	1
13	PAHZZ	5331-01-092-5502	02697	2-012N507-90	O-RING	2
14	PAHZZ	5340-01-218-2101	53790	2127PP	CLAMP, PIPE 1/2 ID	4
15	PAHZZ	4710-01-370-6180	12361	7-910-011726	TUBE ASSEMBLY	1
16	PFHZZ	4720-01-474-9209	12361	7-554-302600	HOSE ASSEMBLY	2
17	PAHZZ	5305-01-352-2744	12361	7-115-141050	SCREW, CAP, HEXAGON, H 1/4-20 X 1 1/4	22
18	PAHZZ	5310-01-269-5033	53790	SI	WASHER, FLAT	4
19	PFHZZ	4710-01-474-9196	12361	7-910-100726	TUBE ASSEMBLY	1
20	PAHZZ	4730-01-394-6175	12361	7-364-002539	ADAPTER, STRAIGHT, TU	1
21	PAHZZ	5331-01-092-5502	02697	2-012N507-90	. O-RING	2
22	PAHZZ	4730-01-395-2235	12361	7-364-002540	SWIVEL, JOINT, TUBE	2
23	PAHZZ	5330-01-366-5377	02697	2-014N507-90	. PACKING, PREFORMED	2
24	PFHZZ	4720-01-474-9195	12361	7-554-206001	HOSE ASSEMBLY	1
25	PAHZZ	4730-01-360-4196	12361	7-448-080801	ADAPTER, STRAIGHT	4
26	PAHZZ	5331-00-808-0794	96906	MS28778-8	. O-RING	1
27	PAHZZ	5330-01-366-5377	02697	2-014N507-90	. PACKING, PREFORMED	1
28	PAHZZ	4720-01-474-9237	12361	7-554-307901	HOSE ASSEMBLY	1
29	PFHZZ	4710-01-474-9185	12361	7-910-100727	TUBE ASSEMBLY	2
30	PFHZZ	4710-01-474-9212	12361	7-910-100762	TUBE ASSEMBLY	1
31	PAHZZ	5331-01-372-3867	01276	FF9855-16	O-RING	3
32	PFHZZ	4710-01-474-9193	12361	7-910-100763	TUBE ASSEMBLY	2
33	PFHZZ	4710-01-474-9175	12361	7-910-100761	TUBE ASSEMBLY	1
34	PFHZZ	4720-01-474-9206	12361	7-554-308203	HOSE ASSEMBLY	1
35	PFHZZ	4720-01-474-9211	12361	7-554-302202	HOSE ASSEMBLY	2
36	PFOZZ	4730-01-474-9188	12361	7-013-100005	ADAPTER, ORIFICE	1
37	PAHZZ	5331-00-808-0794	96906	MS28778-8	. O-RING	1
38	PAHZZ	5331-01-265-8308	02697	2-011N507-90	. O-RING	1
39	PAHZZ	4720-01-460-5503	12361	7-554-101401	HOSE ASSEMBLY	1
40	PAHZZ	4730-01-364-4404	12361	7-448-040608	ELBOW, TUBE TO BOSS	1
41	PAHZZ	5331-00-804-5695	96906	MS28778-6	. O-RING	1
42	PAHZZ	5331-01-265-8308	02697	2-011N507-90	. O-RING	1
43	PAHZZ	4720-01-460-9555	12361	7-554-102001	HOSE ASSEMBLY	1
44	PFHZZ	4730-01-478-2043	12361	7-448-040405	TEE	1
45	PAHZZ	5331-01-265-8308	02697	2-011N507-90	. O-RING	2
46	PAHZZ	5331-00-805-2966	02697	3-904N507-90	. O-RING	1

SECTION II

TM9-4940-568-24P

(1)	(2)	(3)	(4)	(5)	(6)	(7)
ITEM	SMR			PART		
NO	CODE	NSN	CAGEC	NUMBER	DESCRIPTION AND USABLE ON CODES (UOC)	QTY
47	PAHZZ	4730-00-911-5707	21450	454097	ELBOW, PIPE	1
48	PAHZZ	4820-01-351-9892	96948	2159	VALVE, CHECK, INLINE	1
49	PAHZZ	5331-01-092-5502	02697	2-012N507-90	. O- RING	1
50	PAHZZ	4720-01-438-4929	12361	7-554-101400	HOSE ASSEMBLY	1

END OF FIGURE

SECTION II

TM 9-4940-568-24P

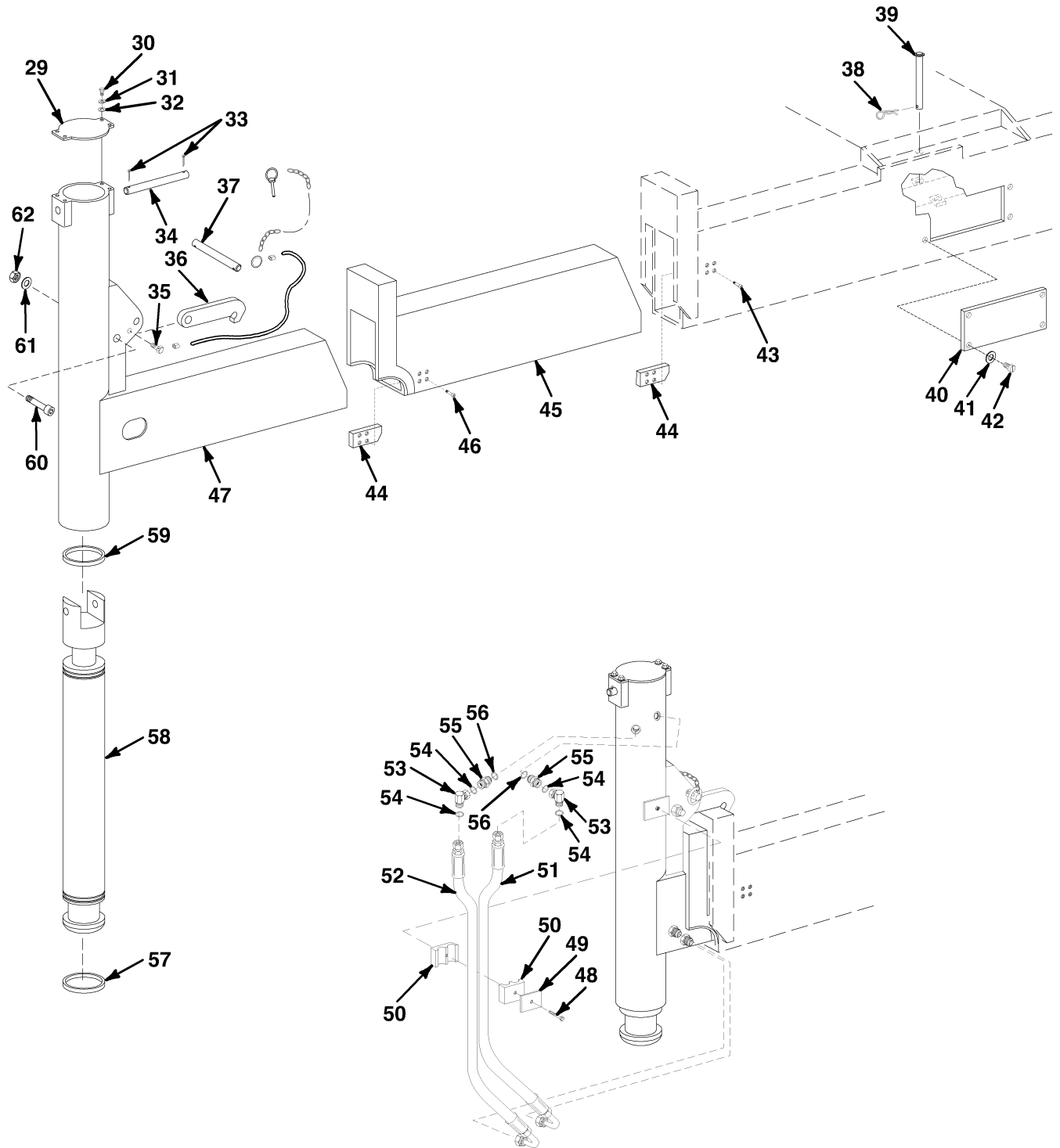
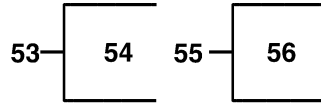

FIG. 50 OUTRIGGER HYDRAULIC LINES AND FITTINGS (2 OF 2)

SECTION II

TM9-4940-568-24P

(1)	(2)	(3)	(4)	(5)	(6)	(7)
ITEM	SMR			PART		
NO	CODE	NSN	CAGEC	NUMBER	DESCRIPTION AND USABLE ON CODES (UOC)	QTY
					GROUP 2001 HOIST, CAPSTAN, WINDLASS, CRANE OR WINCH ASSEMBLY	
					FIG. 50 OUTRIGGER HYDRAULIC LINES AND FITTINGS	
1	PAHZZ	4730-01-351-9949	01276	FF1868T0610-214	ELBOW, TUBE TO BOSS	3
2	PAHZZ	5331-00-966-8620	01276	22012-10	. O- RING	1
3	PAHZZ	5331-01-376-9629	01276	FF9855-12	. O- RING	1
4	PAHZZ	4730-01-364-6042	01276	FF1852T0810-214	ADAPTER, STRAIGHT, TU	3
5	PAHZZ	5330-01-366-5377	02697	2-014N507-90	. PACKING, PREFORMED	1
6	PAHZZ	5331-00-966-8620	01276	22012-10	. O- RING	1
7	PAHZZ	4730-01-351-5852	01276	FF2098T0808-214	ELBOW, TUBE	3
8	PAHZZ	5330-01-366-5377	02697	2-014N507-90	. PACKING, PREFORMED	1
9	PFHZZ		12361	7-448-080613	FITTING, REDUCER	3
10	PAHZZ	5331-01-092-5502	02697	2-012N507-90	. O- RING	1
11	PFHZZ		12361	7-554-204301	HOSE ASSEMBLY	2
12	PFHZZ		12361	7-554-204201	HOSE ASSEMBLY	1
13	PFHZZ		12361	7-554-204801	HOSE ASSEMBLY	2
14	PFHZZ		12361	7-554-204601	HOSE ASSEMBLY	2
15	PAHZZ	5305-01-384-5398	96906	MS24674-41	SCREW, CAP, SOCKET HE 3/8-16 X 1/2	4
16	PAHZZ	5310-01-292-7009	12361	7-950-160141	WASHER, SPECIAL 3/8	4
17	PAHZZ	5331-01-092-5502	02697	2-012N507-90	O- RING	5
18	PAHZZ	4720-01-438-7237	12361	7-554-206800	HOSE ASSEMBLY, NONME	4
19	PAHZZ	5331-01-092-5502	02697	2-012N507-90	O- RING	6
20	PAHZZ	5135-01-207-7324	12361	6-689-000732	PIN, STRAIGHT, HEADL	2
21	PAHZZ	4730-01-460-8056	00624	6-WELO-WLNL-S	ELBOW, TUBE	2
22	PAHZZ	5331-01-376-9629	01276	FF9855-12	. O- RING	2
23	PAHZZ	4730-01-460-8289	09990	6WNLO-WNL-S	ELBOW, TUBE	2
24	PAHZZ	5331-01-376-9629	01276	FF9855-12	. O- RING	2
25	PAHZZ	4720-01-460-8113	12361	7-554-203601	HOSE ASSEMBLY, NONME	2
26	PAHZZ	4730-01-351-9943	98441	6 JLO-S-N507-90	TEE, TUBE	1
27	PAHZZ	5331-01-376-9629	01276	FF9855-12	. O- RING	1
28	PAHHH	3040-01-479-8357	12361	6-372-100030	CYLINDER ASSEMBLY	1
29	PAHZZ	5340-01-391-1571	12361	4-195-1-00832	COVER, ACCESS	2
30	PAHZZ	5305-00-068-0502	96906	MS90725-6	SCREW, CAP, HEX HD, 1/4-20 X 3/4	8
31	PAHZZ	5310-01-292-7273	12361	7950140050	WASHER, LOCK 1/4	8
32	PAHZZ	5310-01-461-8001	12361	7-950-140150	WASHER, FLAT 1/4	8
33	PAHZZ	5315-01-466-4933	12361	7-690-143210	PIN, COTTER	4
34	PAHZZ	5315-01-351-5694	12361	6-689-000801	PIN, STRAIGHT, HEADED	2
35	PAHZZ	5305-01-271-3264	12361	7-790-100653	SCREW, TAPPING	2
36	PAHZZ	5340-01-479-8402	12361	4-195-110032	LATCH	2
37	PAHZZ	5315-01-479-8444	12361	7-689-001641	PIN, HITCH	2
38	PAHZZ	5315-01-220-9567	46156	11	PIN, LOCK	2
39	PAHZZ	5315-01-460-9913	50620	7-689-001919	PIN, STRAIGHT HEADED	2
40	PAHZZ	5340-01-479-8443	12361	4-195-1-10020	COVER	1
41	PAHZZ	5310-00-045-3296	96906	MS35338-43	WASHER, LOCK #10	4
42	PAHZZ	5305-01-195-5004	29510	436733	SCREW, MACHINE #10-24 X 5/8	4
43	PAHZZ	5305-01-185-7120	66289	XD-176	SCREW, CAP HEXAGON H 5/16-18 X 5/8	16
44	PAHZZ	5365-01-479-8409	12361	6-705-170389	PLATE	1
44	PAHZZ	5365-01-479-8414	12361	6-705-170390	PLATE	1

SECTION II

TM9-4940-568-24P

(1)	(2)	(3)	(4)	(5)	(6)	(7)
ITEM	SMR			PART		
NO	CODE	NSN	CAGEC	NUMBER	DESCRIPTION AND USABLE ON CODES (UOC)	QTY
44	PAHZZ	5365-01-479-8428	12361	6-705-170391	PLATE	1
44	PAHZZ	5365-01-479-8435	12361	6-705-170392	PLATE	1
45	PAHZZ	3940-01-462-2357	12361	2-195-1-00671	BEAM, INNER	2
46	PAHZZ	5305-01-466-3863	12361	7-118-150450	SCREW, CAP, HEXAGON H 5/16-20 X 1/2	16
47	PAHZZ	3040-01-479-8381	12361	2-195-1-10016	BEAM, OUTER LH	1
47	PAHZZ	3040-01-479-8397	12361	2-195-1-10015	BEAM, OUTER RH	1
48	PAHZZ	5305-01-461-5865	12361	7-099-001177	SCREW, CAP, HEXAGON H 5/16-18 X 1 3/4	2
49	PAHZZ	5340-01-172-1566	53790	GD-3D	COVER, ACCESS	2
50	PAHZZ	5340-01-460-4990	12361	7-300-001060	CLAMP, BLOCK	2
51	PFHZZ		12361	7-554-202601	HOSE ASSEMBLY RH	1
51	PFHZZ		12361	7-554-202701	HOSE ASSEMBLY LH	1
52	PFHZZ		12361	7-554-202801	HOSE ASSEMBLY	2
53	PAHZZ	4730-01-360-5986	12361	7-448-060633	ELBOW, TUBE	4
54	PAHZZ	5331-01-376-9629	01276	FF9855-12	. O- RING	2
55	PAHZZ	4730-01-370-0176	01276	FF1852T0606-214	ADAPTER, STRAIGHT TU	4
56	PAHZZ	5331-01-376-9629	01276	FF9855-12	. O- RING	1
57	PAHZZ	3040-01-351-9959	12361	7-753-000544	RING, PISTON	2
58	PAHHH	3040-01-479-8326	12361	6-372-100143	CYLINDER ASSEMBLY, J	2
59	PAHZZ	4320-01-377-4329	12361	7-753-000681	RING, WEARING	2
60	PAHZZ	5305-01-159-2786	80205	MS51975-59	SCREW, SHOULDER 5/8-11 X 3	2
61	PAHZZ	5310-00-205-9078	75638	6805	WASHER, FLAT 5/8	2
62	PAHZZ	5310-01-461-6267	81349	M45913/2-10CG5C	NUT, SELF-LOCKING, HE 5/8-11	2

END OF FIGURE

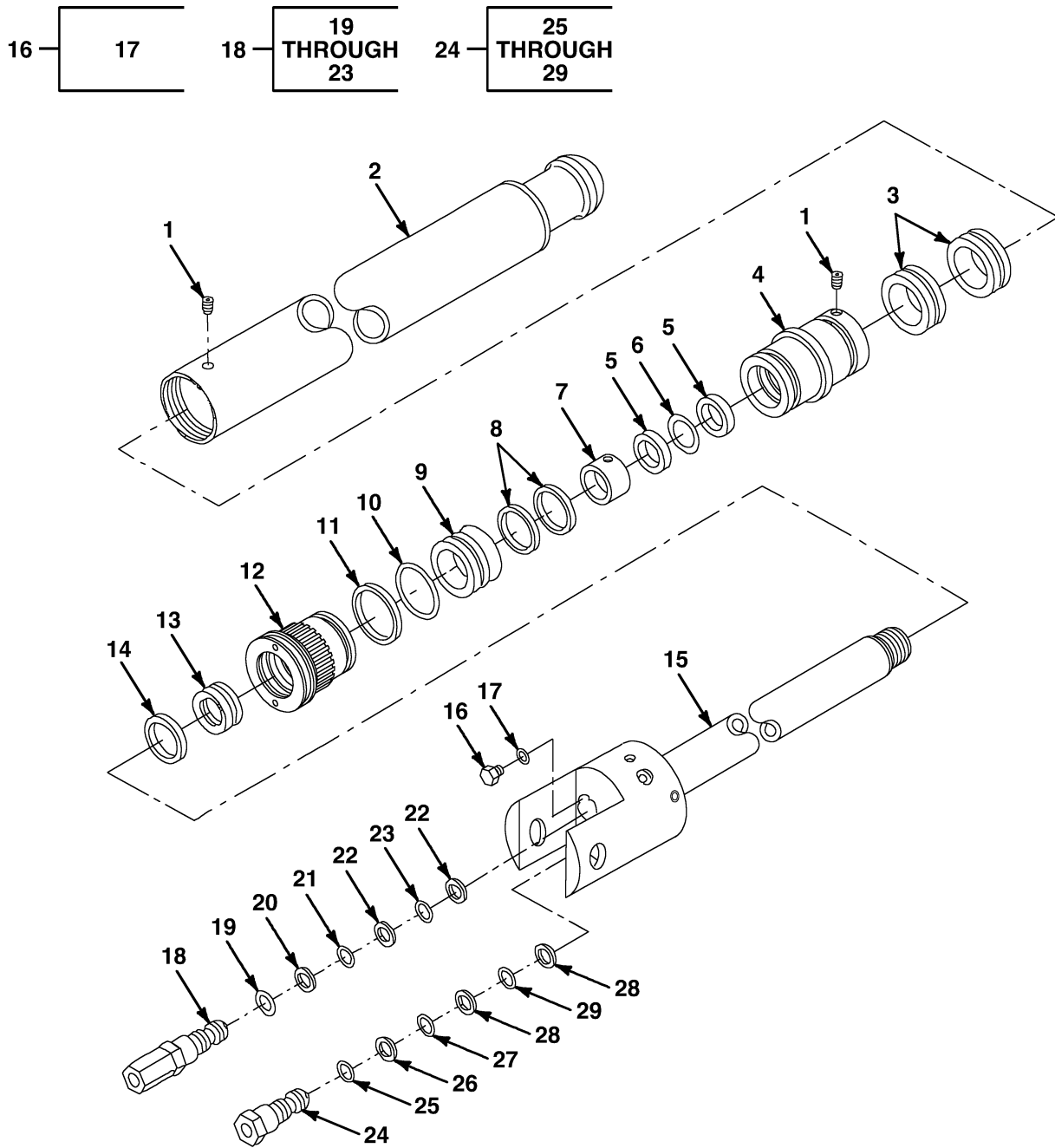

FIG. 51 OUTRIGGER LEG CYLINDER

SECTION II

TM9-4940-568-24P

(1) ITEM NO	(2) SMR CODE	(3) NSN	(4) CAGEC	(5) PART NUMBER	(6) DESCRIPTION AND USABLE ON CODES (UOC) GROUP 2001 HOIST, CAPSTAN, WINDLASS, CRANE OR WINCH ASSEMBLY FIG. 51 OUTRIGGER LEG CYLINDER	(7) QTY
1	PAHZZ	5305-01-236-7095	7M196	7-785-160872	SCREW, SET	2
2	PAHZZ	4320-01-479-8334	12361	6-372-100157	BARREL, CYLINDER	1
3	PAHZZ	5330-01-368-8829	63226	75-1740-349-050- FB	PACKING WITH RETAIN PART OF KIT P/N 9-752-101052	1
4	PAHZZ	3040-01-370-2886	12361	6-701-000900	PISTON, LINEAR ACTUA	1
5	KFHZZ	3040-01-370-2893	12361	7-755-329609	RING, BACK-UP PART OF KIT P/N 9-752-101052	
6	PAHZZ	5330-01-129-9438	81349	MB3461/1-329	O-RING PART OF KIT P/N 9-752-101052	1
7	PAHZZ	5365-01-479-8347	12361	6-910-161639	SPACER	1
8	PAHZZ	3040-01-371-1339	30781	1952-2250-750	RING, ROD, PISTON PART OF KIT P/N 9-752-101052	2
9	PAHZZ	4730-01-369-9368	09257	39-RG-02-000-A-42	SEAL, CONICAL, FLARED PART OF KIT P/N 9-752-101052	1
10	PAHZZ	5331-00-579-6861	96906	MS28775-236	O-RING PART OF KIT P/N 9-752-101052	1
11	KFHZZ		12361	7-755-236609	RING, BACK-UP	1
12	PAHZZ		12361	6-372-003519	HEAD, LINEAR ACUTATI 9-752-101052	1
13	PAHZZ	5330-01-369-7480	83259	S510200S084D12418 2	RETAINER, PACKING PART OF KIT P/N 9-752-101052	1
14	PAHZZ	2590-00-410-7011	12361	7-794-000020	RING, WIPER PART OF KIT P/N 9-752-101052	1
15	PAHZZ	3040-01-479-8331	12361	6-768-100085	ROD, WELD	1
16	PAHZZ	5365-01-169-5475	30327	721FS0-1/4	PLUG, MACHINE THREAD	1
17	PAHZZ	5331-00-805-2966	96906	MS28778-4	. O-RING	1
18	PAHZZ	4820-01-356-2635	10129	2983253	VALVE, SAFETY RELIEF	1
19	PAHZZ	5331-00-263-8033	96906	MS29512-12	. O-RING PART OF KIT P/N 711922	1
20	PAHZZ	5330-01-420-5026	12361	7-755-018609	. RETAINER, PACKING PART OF KIT P/N 711922	1
21	PAHZZ	5331-01-420-5127	12361	7-755-018010	. O-RING PART OF KIT P/N 711922	1
22	PAHZZ	5330-01-420-5027	12361	7-755-016609	. RETAINER, PACKING PART OF KIT P/N 711922	2
23	KFHZZ		77521	405952	. PACKING PART OF KIT P/N 711922	1
24	PAHZZ	4820-01-356-2636	10129	2983254	VALVE, SAFETY RELIEF	1
25	PAHZZ	5331-01-420-5127	12361	7-755-018010	. O-RING PART OF KIT P/N 711922	1
26	PAHZZ	5330-01-420-5026	12361	7-755-018609	. RETAINER, PACKING PART OF KIT P/N 711922	1
27	PAHZZ	5331-00-263-8033	96906	MS29512-12	. O-RING PART OF KIT P/N 711922	1
28	PAHZZ	5330-01-420-5027	12361	7-755-016609	. RETAINER, PACKING PART OF KIT P/N 711922	2
29	KFHZZ		77521	405952	. PACKING PART OF KIT P/N 711922	1

END OF FIGURE

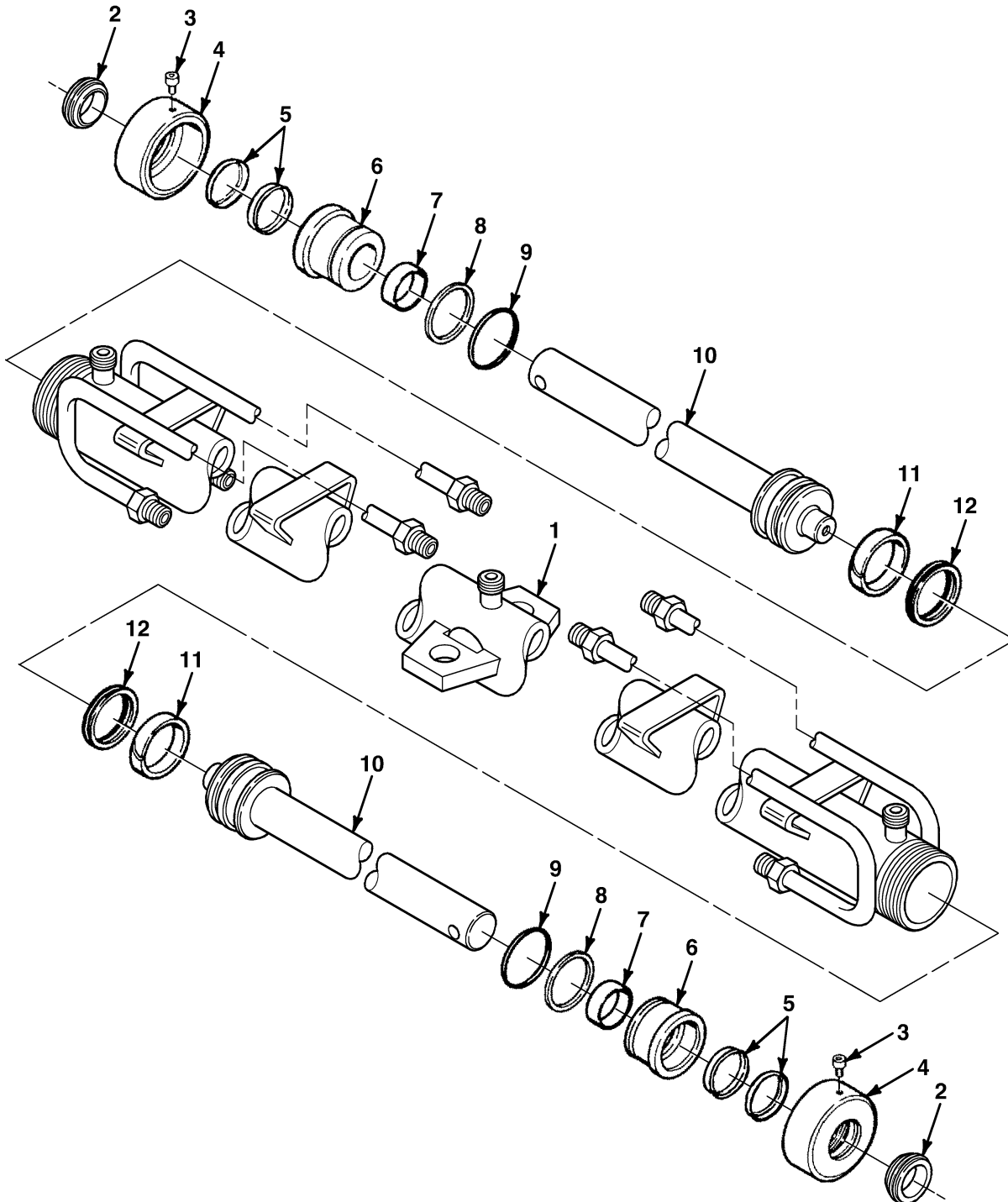

FIG. 52 OUTRIGGER EXTENSION CYLINDER

SECTION II

TM9-4940-568-24P

(1)	(2)	(3)	(4)	(5)	(6)	(7)
ITEM NO	SMR CODE	NSN	CAGEC	PART NUMBER	DESCRIPTION AND USABLE ON CODES (UOC)	QTY
					GROUP 2001 HOIST, CAPSTAN, WINDLASS, CRANE OR WINCH ASSEMBLY	
					FIG. 52 OUTRIGGER LEG CYLINDER	
1	PAHZZ	4320-01-479-8364	12361	6-372-100031	BARREL, CYLINDER	1
2	PAHZZ	5330-01-369-2298	57532	PWR-1014	RETAINER, PACKING PART OF KIT P/N 7373000154	2
3	PAHZZ	5305-01-203-8348	12361	7-099-000378	SCREW, SET 3/8	1
4	PAHZZ	2590-01-215-1721	12361	6-753-000591	CAP, LINEAR ACTUATOR	2
5	KFHZZ		12361	7-794-000587	SEAL, ROD PART OF KIT P/N 7373000154	2
6	PAHZZ	3040-01-200-0938	12361	6-372-002204	HEAD, CYLINDER	2
7	PAHZZ	3040-01-370-2823	12361	7-753-000173	RING, PISTON PART OF KIT P/N 711922	2
8	KFHZZ		12361	7-754-000121	O-RING PART OF KIT P/N 7373000154	2
9	KFHZZ		12361	7-755-133609	RING, BACK-UP PART OF KIT P/N 7373000154	2
10	PAHZZ	3040-01-479-8370	12361	6-768-100025	ROD	2
11	KFHZZ		12361	7-753-000197	RING, WEAR PART OF KIT P/N 7373000154	2
12	KFHZZ		12361	7-794-001573	SEAL, PISTON PART OF KIT P/N	2

END OF FIGURE

SECTION II

TM 9-4940-568-24P

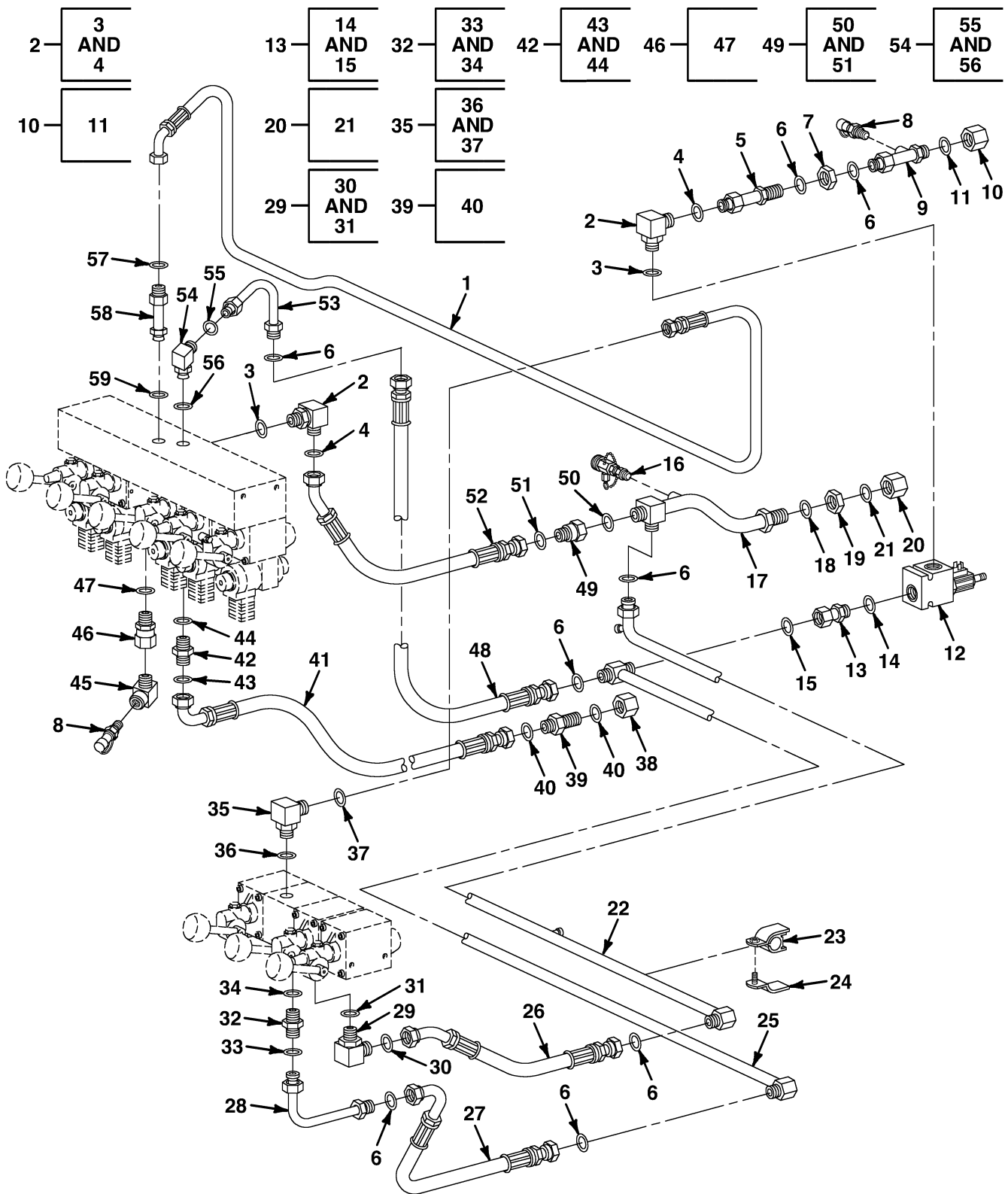

FIG. 53 MAIN HYDRAULIC LINES AND FITTINGS

SECTION II

TMØ-4940-568-24P

(1) ITEM NO	(2) SMR CODE	(3) NSN	(4) CAGEC	(5) PART NUMBER	(6) DESCRIPTION AND USABLE ON CODES (UOC) GROUP 2001 FIG. 53	(7) QTY
					HOIST, CAPSTAN, WINDLASS, CRANE OR WINCH ASSEMBLY MAIN HYDRAULIC LINES AND FITTINGS	
1	PFHZZ	4720-01-477-4959	12361	7-554-209401	HOSE ASSEMBLY	1
2	PAHZZ	4730-01-351-8110	00624	FF1868T1-12-12S	ELBOW, TUBE TO BOSS	1
3	PAHZZ	5331-00-251-8839	94592	2607-12	. O-RING	1
4	PAHZZ	5331-01-092-5503	02697	2-018N507-90	. O-RING	1
5	PFHZZ	4710-01-477-4988	12361	7-910-100707	TUBE ASSEMBLY	1
6	PFHZZ		12361	7-755-018003	O-RING	8
7	PFHZZ		12361	7-447-121218	NUT, LOCK	1
8	PFHZZ		12361	7-364-100060	NIPPLE, TEST	1
9	PFHZZ		12361	7-910-100845	COUPLER, PRESS TEST	1
10	PFHZZ		12361	7-447-121216	CAP ASSEMBLY	1
11	PAHZZ	5331-01-092-5503	02697	2-018N507-90	. O-RING	1
12	PAHZZ	4810-01-354-5220	09990	DS161CRTD024HD-12T	VALVE, TWO-WAY SOLEN	1
13	PFHZZ		12361	7-448-121240	ADAPTER, STRAIGHT	1
14	PAHZZ	5331-00-251-8839	94592	2607-12	. O-RING	1
15	PAHZZ	5331-01-092-5503	02697	2-018N507-90	. O-RING	1
16	PAHZZ	4820-01-393-5272	01276	FD15-1026-04	VALVE, BLEEDER	1
17	PFHZZ		12361	7-910-100864	TUBE ASSEMBLY	1
18	PFHZZ		12361	7-755-021003	O-RING	3
19	PFHZZ		12361	7-447-161618	NUT, LOCK	1
20	PFHZZ		12361	7-447-161616	CAP ASSEMBLY	1
21	PAHZZ	5331-01-469-1835	98441	2-021N0552-90	. O-RING	1
22	PFHZZ	4710-01-474-9697	12361	7-910-100705	TUBE ASSEMBLY	1
23	PAHZZ	5340-01-126-0611	55017	101125	CLAMP, LOOP	1
24	PAHZZ	5342-01-069-5306	55017	100075	CLAMP, LOOP	1
25	PFHZZ	4710-01-478-4579	12361	7-910-100708	TUBE ASSEMBLY	1
26	PFHZZ	4720-01-478-4578	12361	7-554-502202	HOSE ASSEMBLY	1
27	PFHZZ		12361	7-554-503000	HOSE ASSEMBLY	1
28	PFHZZ		12361	7-910-100862	TUBE ASSEMBLY	1
29	PFHZZ	4730-01-477-8307	12361	7-448-121003	ADAPTER, ORIFICE	1
30	PAHZZ	5331-01-092-5503	02697	2-018N507-90	. O-RING	1
31	PAHZZ		02697	3-910N507-90	. O-RING	1
32	PAHZZ	4730-01-371-8128	12361	7-448-121001	ADAPTER, STRAIGHT	1
33	PAHZZ	5331-01-092-5503	02697	2-018N507-90	. O-RING	1
34	PAHZZ		02697	3-910N507-90	. O-RING	1
35	PAHZZ	4730-01-351-8112	01276	FF1868T0606-214	ELBOW, TUBE TO BOSS	1
36	PAHZZ	5331-00-804-5695	96906	MS28778-6	. O-RING	1
37	PAHZZ	5331-01-092-5502	02697	2-012N507-90	. O-RING	1
38	PAHZZ	4730-01-371-7282	12361	7-447-060616	CAP, TUBE	1
39	PAHZZ	4730-01-351-8097	01267	FF1994T1212S	NIPPLE, TUBE	1
40	PAHZZ	5331-01-092-5502	02697	2-012N507-90	. O-RING	1
41	PFHZZ	4720-01-477-4967	12361	7-554-203502	HOSE ASSEMBLY	1
42	PAHZZ	4730-01-370-0176	12361	7-448-060601	ADAPTER, STRAIGHT	1
43	PAHZZ	5331-01-092-5502	02697	2-012N507-90	. O-RING	1
44	PAHZZ	5331-00-804-5695	96906	MS28778-6	. O-RING	1

SECTION II

TM9-4940-568-24P

(1)	(2)	(3)	(4)	(5)	(6)	(7)
ITEM	SMR			PART		
NO	CODE	NSN	CAGEC	NUMBER	DESCRIPTION AND USABLE ON CODES (UOC)	QTY
45	PFHZZ		12361	7-445-060426	ELBOW, FEMALE	1
46	PAHZZ	4730-01-461-1333	12361	7-445-060698	ADAPTER, STRAIGHT	1
47	PAHZZ	5331-00-804-5695	96906	MS28778-6	. O- RING	1
48	PFHZZ		12361	7-554-503000	HOSE ASSEMBLY	1
49	PFHZZ	4730-01-477-2896	12361	7-448-161213	REDUCER	1
50	PAHZZ	5331-01-469-1835	98441	2-021N0552-90	. O- RING	1
51	PAHZZ	5331-01-092-5503	02697	2-018N507-90	. O- RING	1
52	PFHZZ	4720-01-477-4962	12361	7-554-502402	HOSE ASSEMBLY	1
53	PFHZZ		12361	7-910-100863	TUBE ASSEMBLY	1
54	PAHZZ	4730-01-283-8194	01276	FF1868T-1208S	ELBOW, TUBE TO BOSS	1
55	PAHZZ	5331-01-092-5503	02697	2-018N507-90	. O- RING	1
56	PAHZZ		96906	MS28778-8	. O- RING	1
57	PAHZZ	5331-01-431-6558	12361	7-755-906003	O- RING	1
58	PFHZZ	4710-01-477-4973	12361	7-910-100760	TUBE ASSEMBLY	1
59	PAHZZ	5331-01-092-5502	02697	2-012N507-90	O- RING	1

END OF FIGURE

SECTION II

TM 9-4940-568-24P

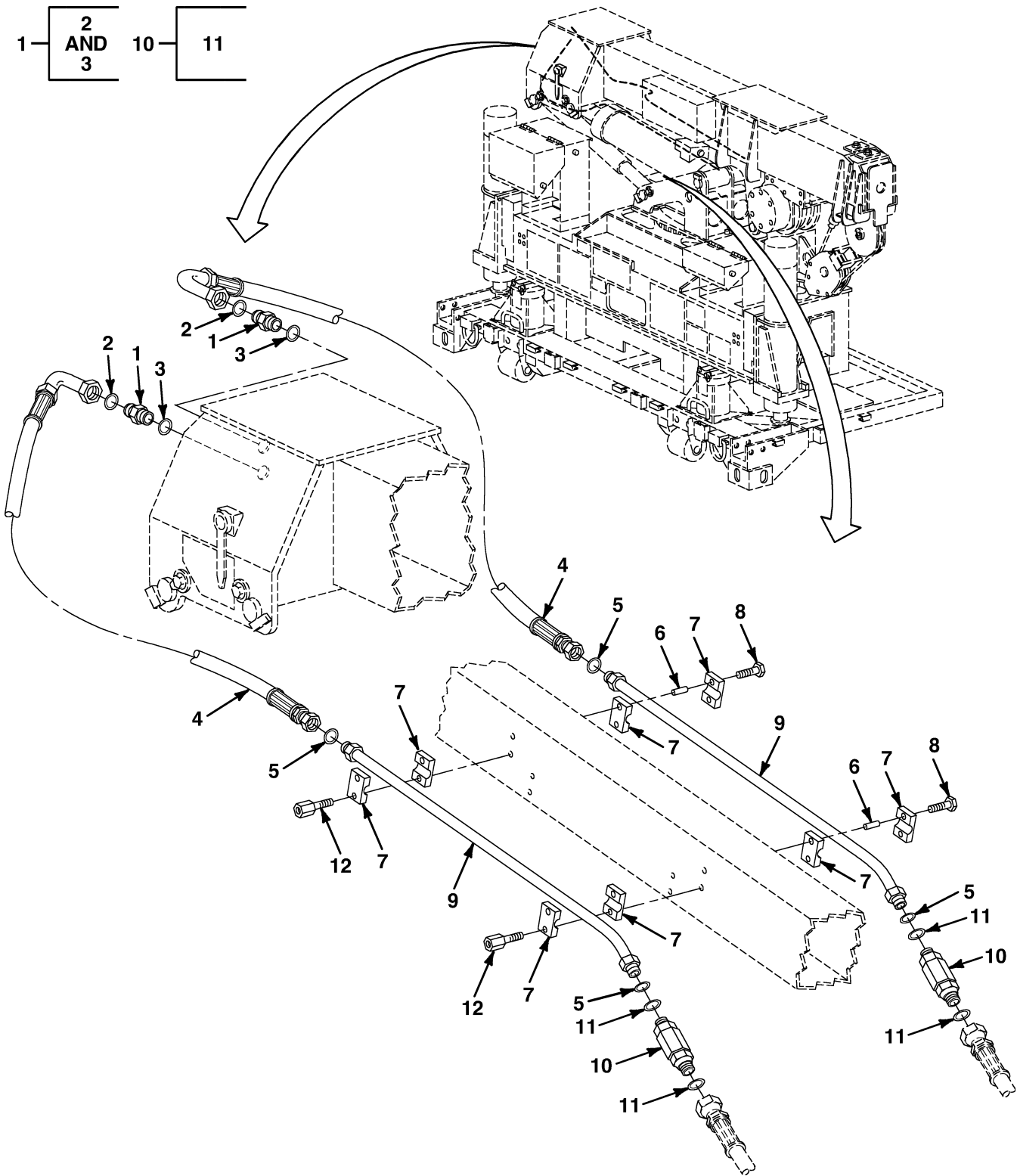

FIG. 54 HYDRAULIC TELESCOPIC LINES (1 OF 2)

13 — 14
AND
15

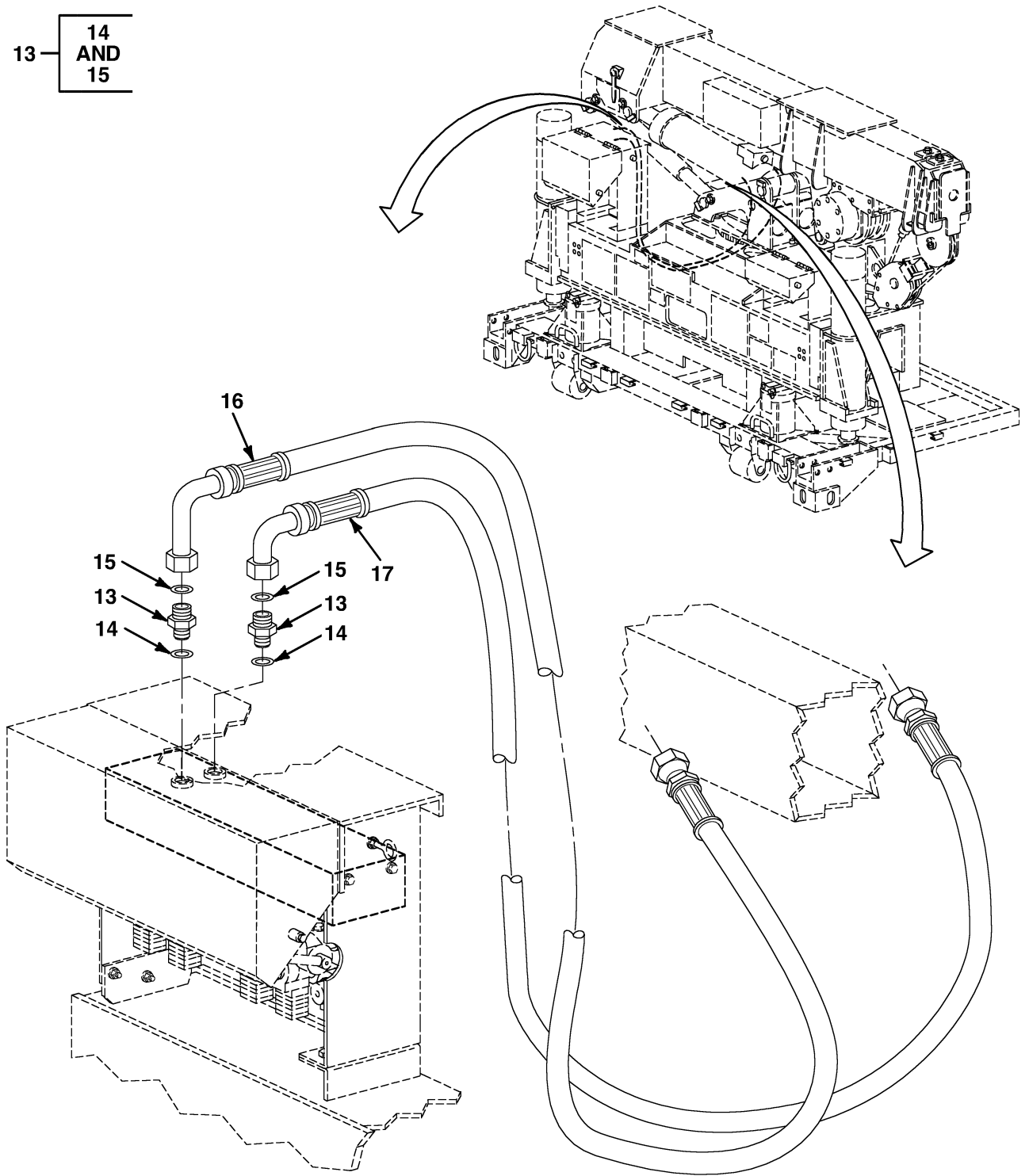

FIG. 54 HYDRAULIC TELESCOPIC LINES (2 OF 2)

SECTION II

TM9-4940-568-24P

(1)	(2)	(3)	(4)	(5)	(6)	(7)
ITEM NO	SMR CODE	NSN	CAGEC	PART NUMBER	DESCRIPTION AND USABLE ON CODES (UOC)	QTY
					GROUP 2001 HOIST, CAPSTAN, WINDLASS, CRANE OR WINCH ASSEMBLY	
					FIG. 54 HYDRAULIC TELESCOPIC LINES	
1	PAHZZ	4730-01-281-0985	01276	FF1852T-0806S	ADAPTER, ORIFICE	1
2	PAHZZ	5331-01-371-2035	01276	FF9855-14	. O- RING	1
3	PAHZZ	5331-00-200-8125	01276	22012-6	. O- RING	1
4	PFHZZ	4720-01-474-9257	12361	7-554-302803	HOSE ASSEMBLY	2
5	PAHZZ	5331-00-472-2783	96906	MS28774-14	RETAINER, PACKING	4
6	PAHZZ	5306-01-233-8596	53790	E(P)	INSERT, BOLT	4
7	PAHZZ	5340-01-216-1165	53790	2160PP	BRACKET, PIPE	8
8	PAHZZ	5305-01-352-2744	12361	7-115-141050	SCREW, CAP, HEXAGON, H 1/4-20 X 1 1/4	4
9	PFHZZ	4710-01-474-9185	12361	7-910-100727	TUBE ASSEMBLY	2
10	PAHZZ	4730-01-395-2235	12361	7-364-002540	SWIVEL, JOINT, TUBE	7
11	PAHZZ	5330-01-366-5377	02697	2-014N507-90	. PACKING, PREFORMED	2
12	PAHZZ	5306-01-217-1881	53790	AF2	BOLT, COUPLING	4
13	PAHZZ	4730-01-360-4196	12361	7-448-080801	ADAPTER, STRAIGHT	2
14	PAHZZ		96906	MS28778-8	. O- RING	1
15	PAHZZ	5331-01-371-2035	01276	FF9855-14	. O- RING	1
16	PFHZZ	4720-01-474-9250	12361	7-554-308003	HOSE ASSEMBLY	1
17	PFHZZ	4720-01-474-9237	12361	7-554-307901	HOSE ASSEMBLY	1

END OF FIGURE

SECTION II

TM9-4940-568-24P

(1) ITEM NO	(2) SMR CODE	(3) NSN	(4) CAGEC	(5) PART NUMBER	(6) DESCRIPTION AND USABLE ON CODES (UOC) GROUP 2001 HOIST, CAPSTAN, WINDLASS, CRANE OR WINCH ASSEMBLY FIG. 55 JUNCTION BOX MOUNTING	(7) QTY
1	PAOZZ	5305-00-282-9646	96906	MS35311-38	SCREW, CAP, HEXAGON H 5/16-18 X 1 1/2	4
2	PAOZZ	5310-00-972-5779	96906	MS15795-412	WASHER, FLAT 5/16	4
3	PAOZZ	5310-01-454-3171	12361	7-950-150350	WASHER, LOCK 5/16	4
4	PAOZZ		12361	6-200-060604	BUSHING	4
5	PAOZZ	5310-01-413-1704	09647	506-8237 ITEM 38	NUT, SELF-LOCKING, HE 5/16-18	4
6	PF000		12361	6-557-100001	RESISTOR ASSEMBLY	1
7	PAOZZ	5310-00-275-9301	96906	MS35649-43	. NUT, HEXAGON #4-40	4
8	PAOZZ	5310-01-478-1092	12361	7-950-060350	. WASHER, LOCK #6	4
9	PAOZZ	5905-01-156-0214	91637	RH50-50HPORM3PCT	. RESISTOR, FIXED, WIRE 5 OHM	2
10	XAOZZ		12361	8-594-100256	. TUBING, HEAT SHRINK	1
11	PAOZZ	5305-00-271-6125	10001	12Z36PC363	. SCREW, MACHINE #4-40 X 3/8	4
12	PAOZZ	5310-01-476-1101	12361	7950040141	. WASHER, FLAT #4	4
13	XAOZZ	6145-01-460-2387	12361	8977500400	. WIRE, ELECTRICAL	2
14	PF000		12361	6-246-100031	. CABLE ASSEMBLY	1
15	XAOZZ	6145-01-285-4749	81348	J-C-580SE06CK3/1 6EEJ	.. CABLE, POWER, ELECTRI	1
16	XAOZZ		12361	7-172-000548	.. BOOT, CONNECTOR	1
17	XAOZZ		12361	7-709-000839	.. PLUG, CONNECTOR	1
18	PAOZZ	5999-01-203-6687	11139	0462-201-16141	.. CONNECTOR, ELECTRICA	3
19	PFOZZ		12361	6-705-100103	. PLATE, RESISTOR MTG	1

END OF FIGURE

1 — 2
THROUGH
82

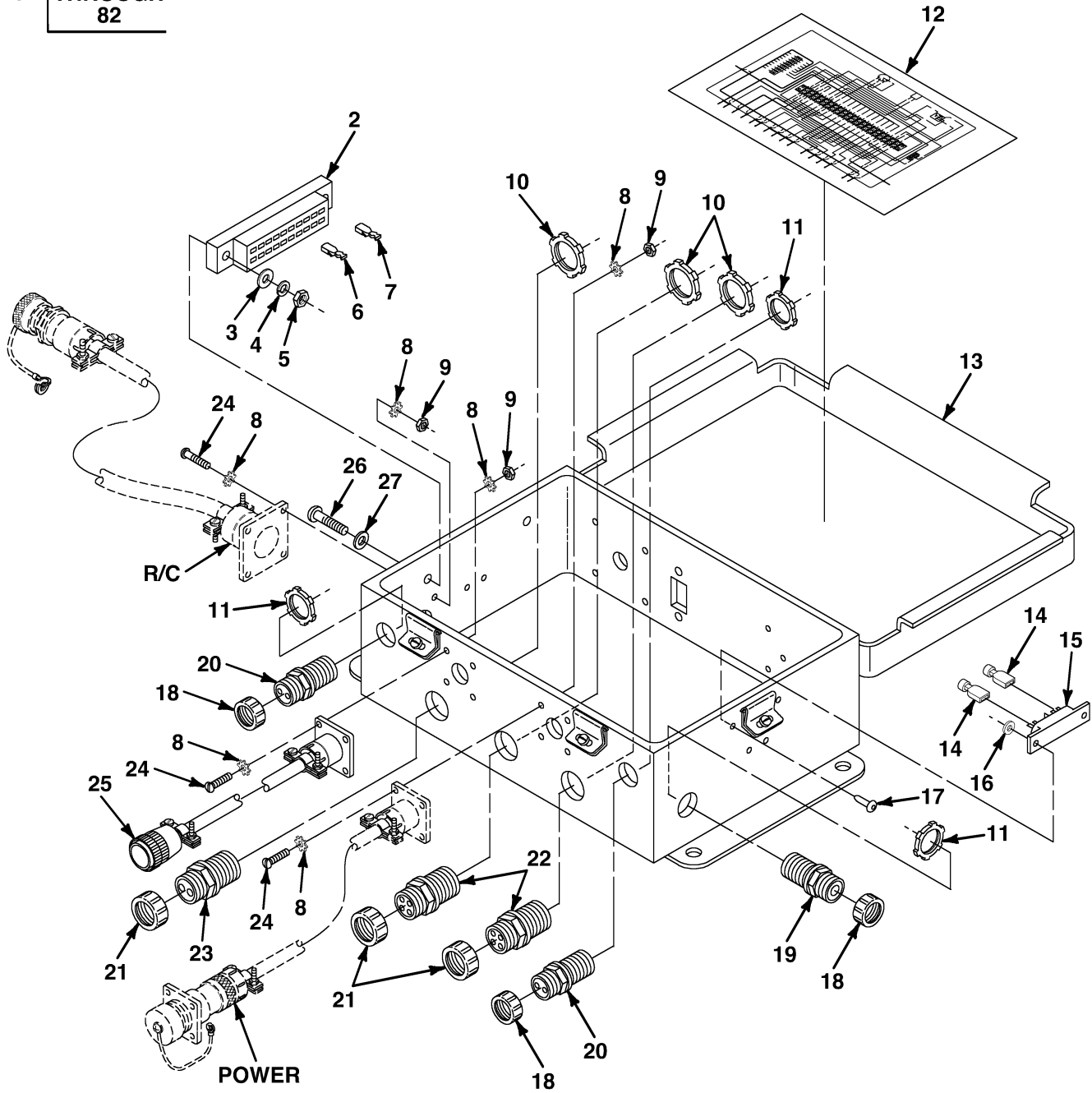
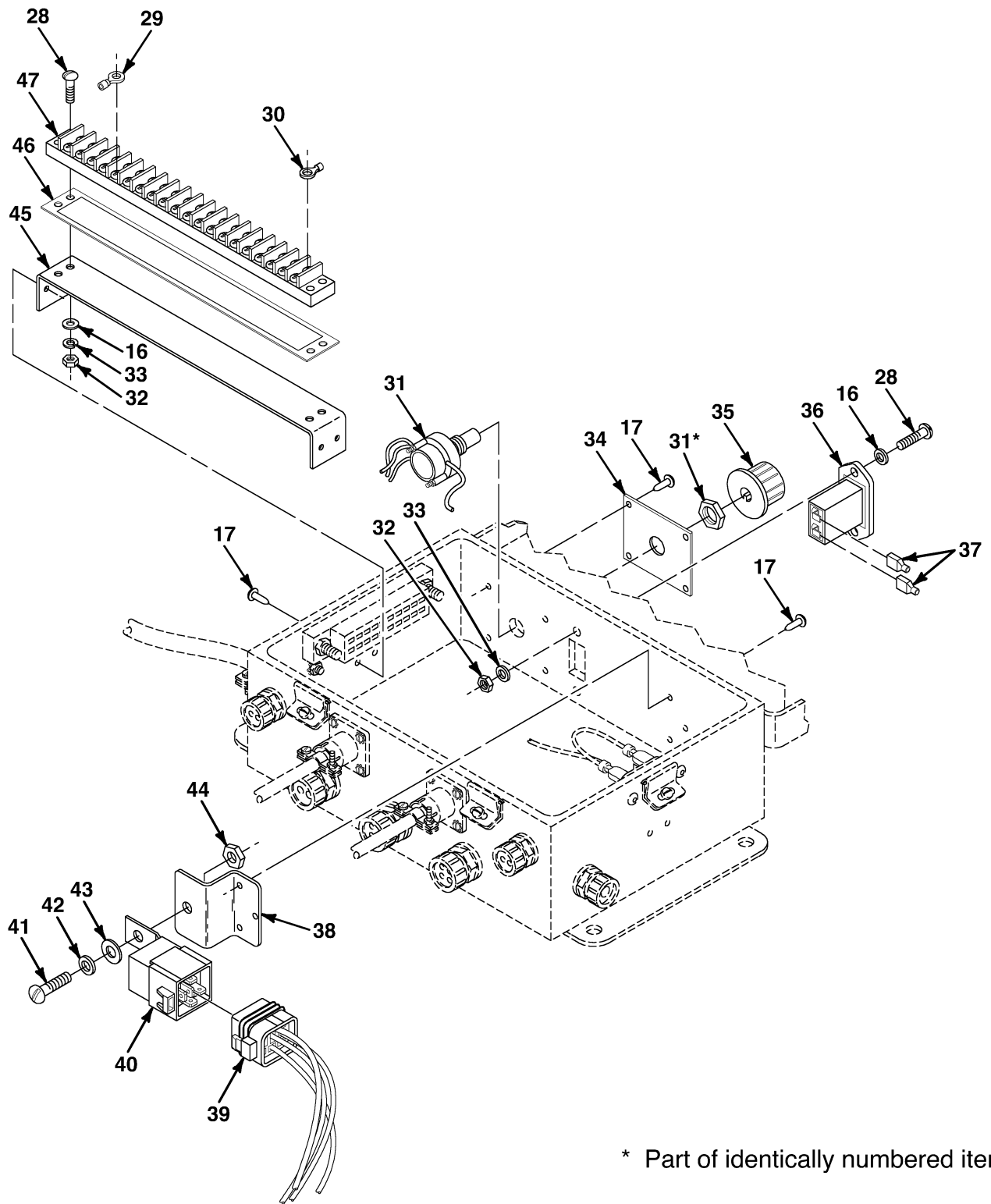

FIG. 56 JUNCTION BOX ASSEMBLY (1 OF 4)

SECTION II

TM 9-4940-568-24P



* Part of identically numbered item.

FIG. 56 JUNCTION BOX ASSEMBLY (2 OF 4)

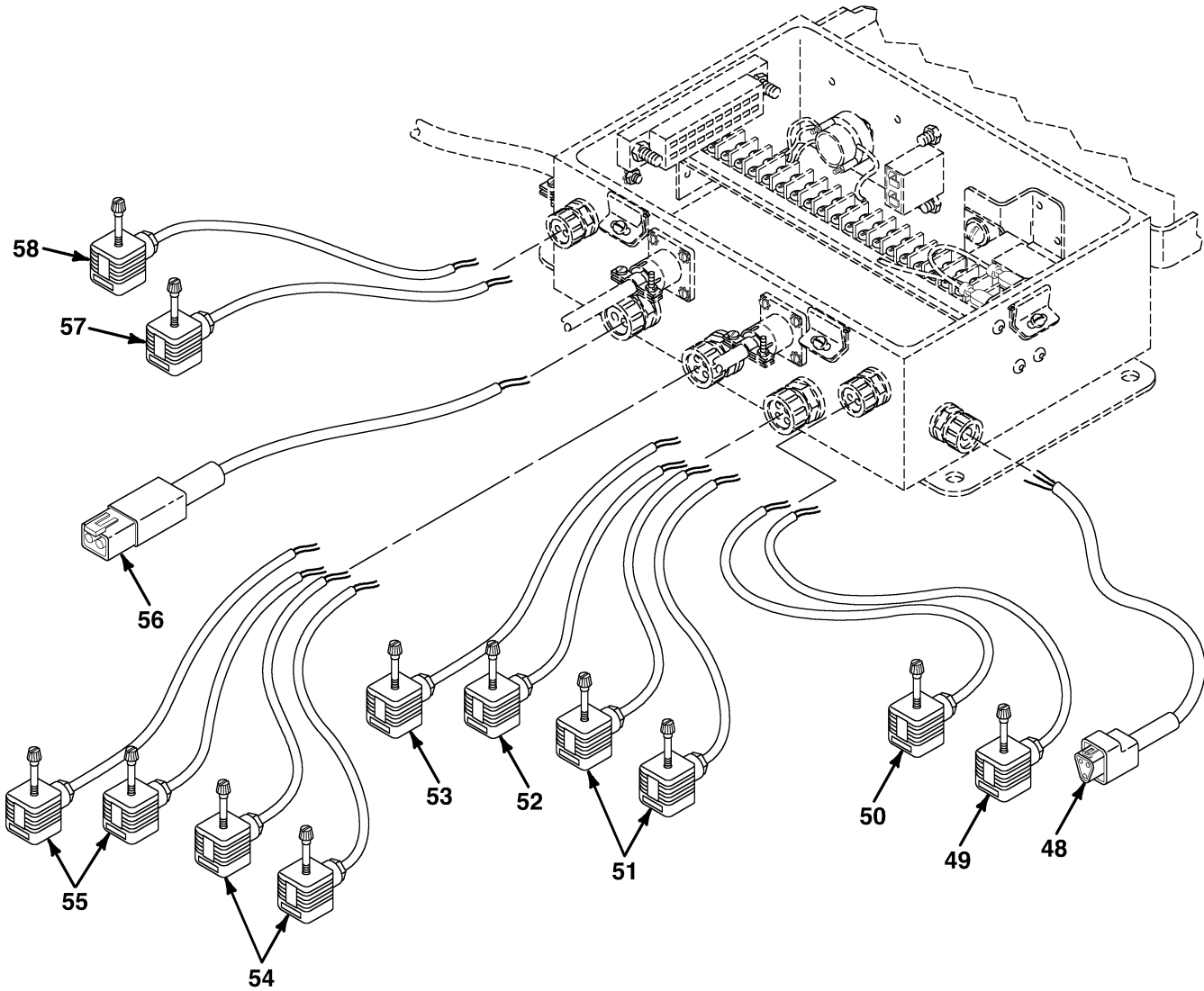

FIG. 56 JUNCTION BOX ASSEMBLY (3 OF 4)

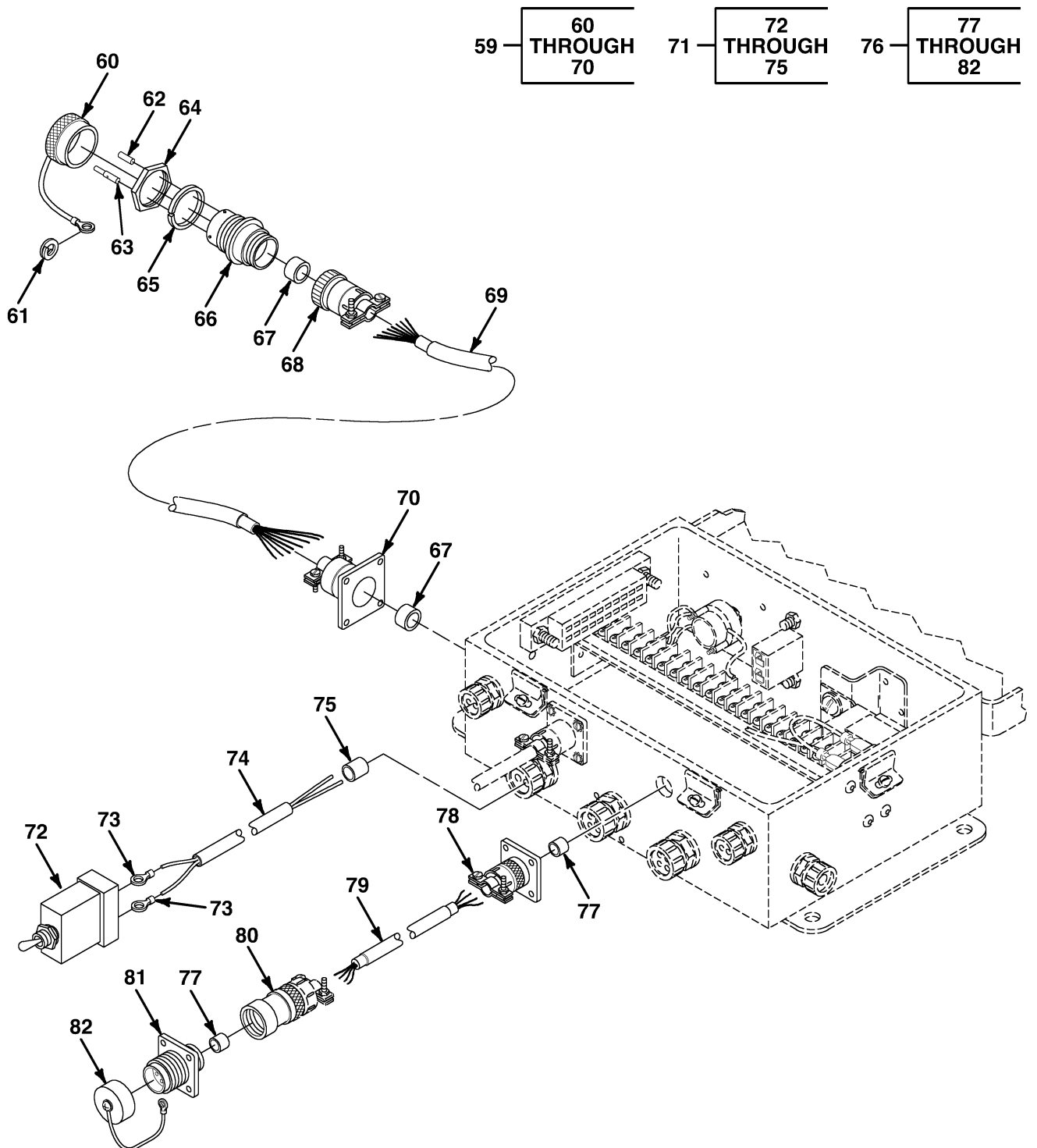

FIG. 56 JUNCTION BOX ASSEMBLY (4 OF 4)

SECTION II

TM9-4940-568-24P

(1) ITEM NO	(2) SMR CODE	(3) NSN	(4) CAGEC	(5) PART NUMBER	(6) DESCRIPTION AND USABLE ON CODES (UOC) GROUP 2001 HOIST, CAPSTAN, WINDLASS, CRANE OR WINCH ASSEMBLY FIG. 56 JUNCTION BOX ASSEMBLY	(7) QTY
1	PF000	5940-01-474-9262	12361	2-195-6-10008	BOX ASSEMBLY, JUNCTI	1
2	PA0ZZ	5940-01-424-4642	1AK63	11131	. BLOCK, TERMINAL, QUIC	1
3	PA0ZZ	5310-00-988-8820	13764	16FW008032	. WASHER, FLAT	2
4	PA0ZZ	5310-00-045-3299	96906	MS35338-42	. WASHER, LOCK #8	2
5	PA0ZZ	5310-01-461-3884	12361	7-660-081100	. NUT, HEXAGON #8-32	2
6	PA0ZZ	5940-01-462-7588	12361	7-892-000945	. RECEPTACLE	13
7	PA0ZZ	5935-01-460-7512	12361	7-892-000946	. RECEPTACLE	4
8	PFOZZ	5310-01-478-1092	12361	7-950-060350	. WASHER, LOCK #6	24
9	PA0ZZ	5310-00-275-9301	96906	MS35649-43	. NUT, HEXAGON #4-40	12
10	PA0ZZ	5975-00-714-8031	03743	BL100	. NUT, LOCK 1	3
11	PA0ZZ	5975-00-152-1075	56501	141	. NUT, LOCK 1/2	3
12	PFOZZ	7690-01-474-9283	12361	7-376-100165	. DECAL, TERMINAL BLOC	1
13	PFOZZ	5975-01-474-9253	12361	6-176-100081	. BOX, JUNCTION	1
14	PA0ZZ	5940-01-082-3321	12361	7-345-001744	. TERMINAL, QUICK DISC	2
15	PA0ZZ	5961-01-369-4341	12361	6-356-000720	. DIODE ASSEMBLY	1
16	PA0ZZ	5310-01-391-2216	12361	7-950-060141	. WASHER, FLAT #6	6
17	PA0ZZ	5320-00-490-2238	81349	M24243/6-A503H	. RIVET, BLIND	13
18	PA0ZZ	5330-00-588-0892	56501	5262	. O-RING	3
19	PA0ZZ	5975-00-669-9467	56501	2522	. BOX CONNECTOR, ELECT	1
20	PA0ZZ	5975-01-355-3476	56501	2520-2	. CONNECTOR, COMPRESSI	2
21	PA0ZZ	5330-00-894-9313	56501	5264	. PACKING W/RETAINER	3
22	PA0ZZ	5975-01-353-6481	56501	2540-4	. CONNECTOR, COMPRESSI	2
23	PFOZZ	4730-01-474-9265	12361	7-364-001771	. CONNECTOR, COMPRESSI	1
24	PA0ZZ	5305-01-234-5220	39428	90276A110	. SCREW, MACHINE, ROUND #4-40 X 1/2	12
25	PFOZZ	6150-01-474-9285	12361	6-246-100032	. CABLE ASSEMBLY	1
26	PA0ZZ	5305-01-424-4610	96906	MS35225-49	. SCREW, MACHINE #8-32 X 1	2
27	PA0ZZ	5310-00-765-3197	96906	MS27183-41	. WASHER, FLAT #8	2
28	PA0ZZ	5305-01-205-9141	57519	R3040576-1A	. SCREW, MACHINE	4
29	PFOZZ	5935-01-474-9555	12361	7-345-171401	. TERMINAL, RING	30
30	PFOZZ	5935-01-474-9545	12361	7-345-171701	. STUD, #6 16-14 GA	14
31	PFOZZ	5930-01-474-9371	12361	6-872-100007	. SWITCH, ROTARY	1
32	PA0ZZ	5310-00-934-9747	96906	MS35649-262	. NUT, HEXAGON #6-32	4
33	PA0ZZ	5310-01-273-6264	96906	MS51415-1	. WASHER, LOCK #6	4
34	PFOZZ		12361	7-679-100028	. PANEL	1
35	PFOZZ	5355-01-474-9376	12361	7-511-001169	. KNOB	1
36	PA0ZZ	6645-01-420-5612	74400	85000-12	. METER, TIME TOTALIZI	1
37	PFOZZ	5935-01-474-9544	12361	7-345-001444	. TERMINAL, QUICK DISC	1
38	PFOZZ	5340-01-474-9358	12361	4-195-610014	. BRACKET	1
39	PFOZZ	5945-01-478-1172	12361	6-512-100101	. WIRE HARNESS, RELAY	1
40	PFOZZ	5905-01-478-1211	12361	7-750-000782	. RELAY, 24V	1
41	PA0ZZ	5305-01-259-3534	05852	10465	. SCREW, MACHINE #10-32 X 1/2	1
42	PA0ZZ	5310-01-149-1978	10855	AU61ML131	. WASHER, LOCK #10	1
43	PA0ZZ	5310-01-061-7450	45152	2473-H-1	. WASHER, FLAT #10	1
44	PFOZZ	5310-01-474-9373	12361	7-659-000803	. NUT, RETAINING #10-32	1
45	PA0ZZ	5340-01-535-2074	12361	4-195-100050	. BRACKET, TERMINAL	1
46	PA0ZZ	7690-01-390-6998	12361	7-376-002630	. DECAL, TERMINAL BLOC	1

SECTION II

TM9-4940-568-24P

(1) ITEM NO	(2) SMR CODE	(3) NSN	(4) CAGEC	(5) PART NUMBER	(6) DESCRIPTION AND USABLE ON CODES (UOC)	(7) QTY
47	PAOZZ	5940-01-360-9648	13150	77020	. BLOCK, TERMINAL	1
48	PFOZZ	6150-01-474-9280	12361	6-246-100027	. CABLE ASSEMBLY, RESI	1
49	PFOZZ	6150-01-474-9319	12361	6-246-100035	. CABLE ASSEMBLY	1
50	PFOZZ	6150-01-474-9240	12361	6-246-100036	. CABLE ASSEMBLY	1
51	PFOZZ	6150-01-474-9266	12361	6-246-100038	. CABLE ASSEMBLY	2
52	PFOZZ	6150-01-474-9297	12361	6-246-003418	. CABLE ASSEMBLY	1
53	PFOZZ	6150-01-474-9303	12361	6-246-100033	. CABLE ASSEMBLY	1
54	PFOZZ	6150-01-474-9270	12361	6-246-003178	. CABLE ASSEMBLY	2
55	PFOZZ	6150-01-474-9268	12361	6-246-100037	. CABLE ASSEMBLY	2
56	PFOZZ	6150-01-474-9242	12361	6-246-100050	. CABLE ASSEMBLY, BOOM	1
57	PFOZZ	6150-01-474-9317	12361	6-246-100034	. CABLE ASSEMBLY	1
58	PAOZZ	6150-01-462-6177	12361	6-246-003164	. CABLE ASSEMBLY	1
59	PF000		12361	2-195-610033	. CABLE ASSEMBLY, R/C	1
60	PAOZZ	5935-01-394-8226	12361	7-258-001499	.. COVER, ELEC CONNECTR	1
61	PFOZZ	5310-01-478-1088	12361	7-753-000634	.. RING, SPLIT	1
62	PAOZZ	5935-01-395-0047	12361	7-689-000503	.. SEAL, PLUG, 16-20 GA	1
63	PAOZZ	5999-01-216-3648	12361	7-689-000704	.. CONTACT, ELECTRICAL	13
64	PAOZZ	5310-01-372-2660	12361	7-659-000807	.. NUT, PANEL	1
65	PAOZZ	5310-01-081-0798	11139	114021	.. WASHER, LOCK	1
66	PAOZZ	5935-01-398-9765	43473	HD34-18-14PN-HL02	.. CONNECTOR BODY, RECE	1
67	PAOZZ	5935-01-237-4021	06324	469-001-10	.. SHIELD, ELECTR CNCTR	2
68	PAOZZ	5935-01-394-8224	12361	7-013-001155	.. G-SPRING	1
69	XAOZZ		12361	7-246-002644	.. CABLE, 18/16, MULTI-C	1
70	PFOZZ	5935-01-474-9366	12361	7-013-001169	.. FITTING	1
71	PF000	6150-01-474-9313	12361	6-246-100048	. CABLE ASSY, CIRCUIT	1
72	PAOZZ	5925-01-351-0694	81541	AP7-1-50-103	.. BREAKER, CIRCUIT	1
73	PFOZZ	5935-01-474-9545	12361	7-345-171701	.. STUD, #6 16-14 GA	2
74	XAOZZ		12361	7-246-001106	.. CORD, 16 GA 2 COND	1
75	XAOZZ		12361	8-594-100257	.. SCREW, CAP, HEXAGON H	1
76	PF000	6150-01-474-9246	12361	6-246-100026	. CABLE, ASSEMBLY, POWE	1
77	PAOZZ	5935-01-232-1629	06324	469-001-05	.. SHIELD, ELECTR CNCTR	2
78	PFOZZ	4730-01-474-9353	12361	7-013-001168	.. FITTING, BULKHEAD	1
79	XAOZZ		12361	7-246-002702	.. CABLE, MULTI-CONDUCT	1
80	PAOZZ	5935-01-395-6786	12361	7-013-001150	.. G-SPRING	1
81	PFOZZ		12361	7-892-000838	.. RECEPTACLE	1
82	PAOZZ	5935-01-184-7188	96906	MS25043-16DA	.. COVER, ELECTR CNCTR	1

END OF FIGURE

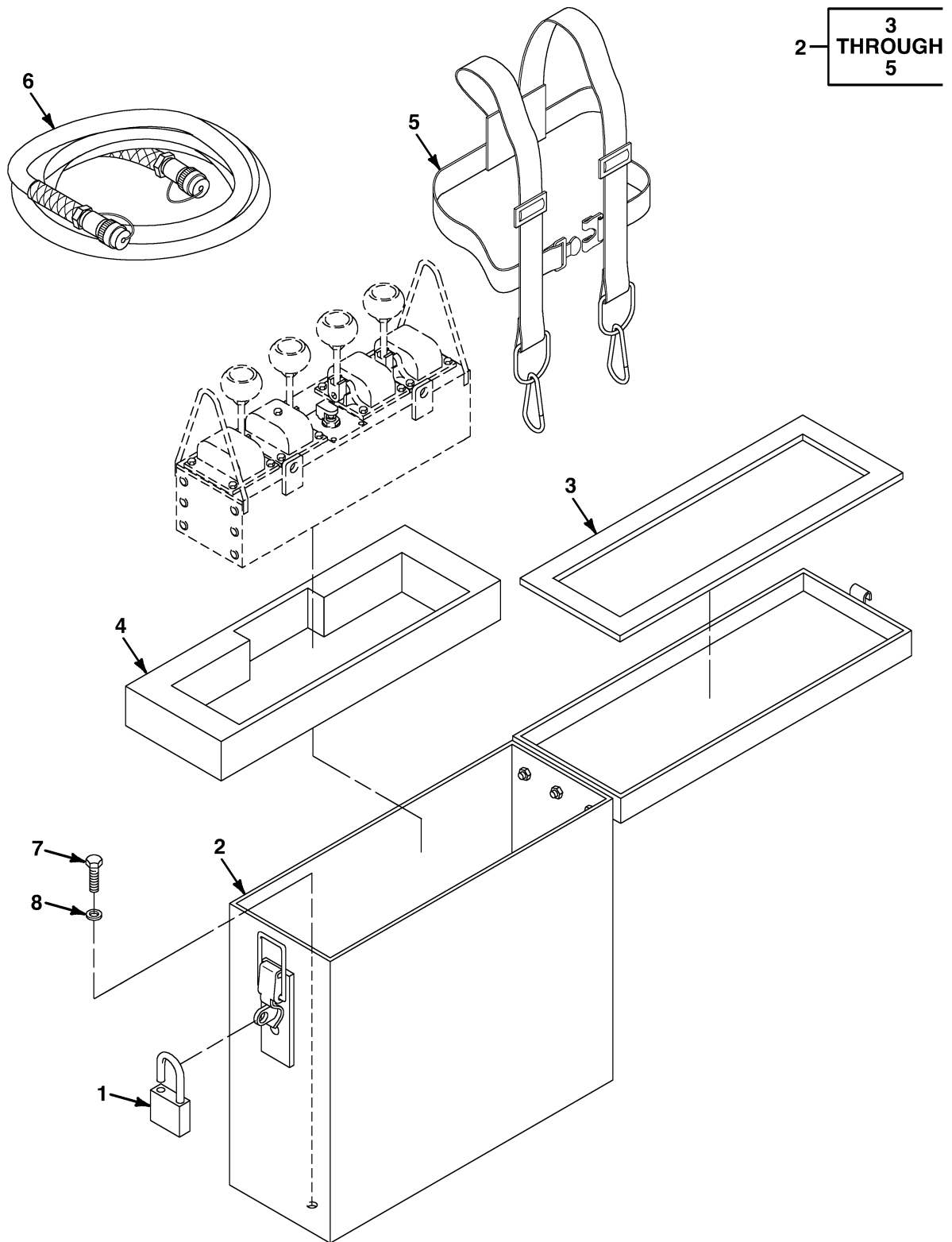

FIG. 57 REMOTE CONTROL STOWAGE BOX

SECTION II

TM9-4940-568-24P

(1)	(2)	(3)	(4)	(5)	(6)	(7)
ITEM NO	SMR CODE	NSN	CAGEC	PART NUMBER	DESCRIPTION AND USABLE ON CODES (UOC)	QTY
					GROUP 2001 HOIST, CAPSTAN, WINDLASS, CRANE OR WINCH ASSEMBLY	
					FIG. 57 REMOTE CONTROL STOWAGE BOX	
1	PAOZZ	5340-00-158-3805	96906	MS35647-10	PADLOCK	1
2	PF000	2540-01-472-9407	19204	RIA149140	STOWAGE BOX, REMOTE	1
3	M00ZZ		19204	RIA149142-51	. GASKET MAKE FROM P/N RIA149142, 51 INCHES	1
4	XDOZZ		19204	RIA149149	. INSERT, FOAM	1
5	XDOZZ		19204	D809	. STRAP, REMOTE CONTRO	1
6	PAOZZ	6150-01-387-6357	12361	2-195-6-00653	CABLE ASSY, SPECIAL	1
7	PAOZZ	5310-01-017-9791	96906	MS35295-3	SCREW, CAP, HEXAGON H 1/4-20 X 1/2	4
8	PAOZZ	5310-00-809-4058	96906	MS27183-10	WASHER, FLAT, 1/4	4

END OF FIGURE

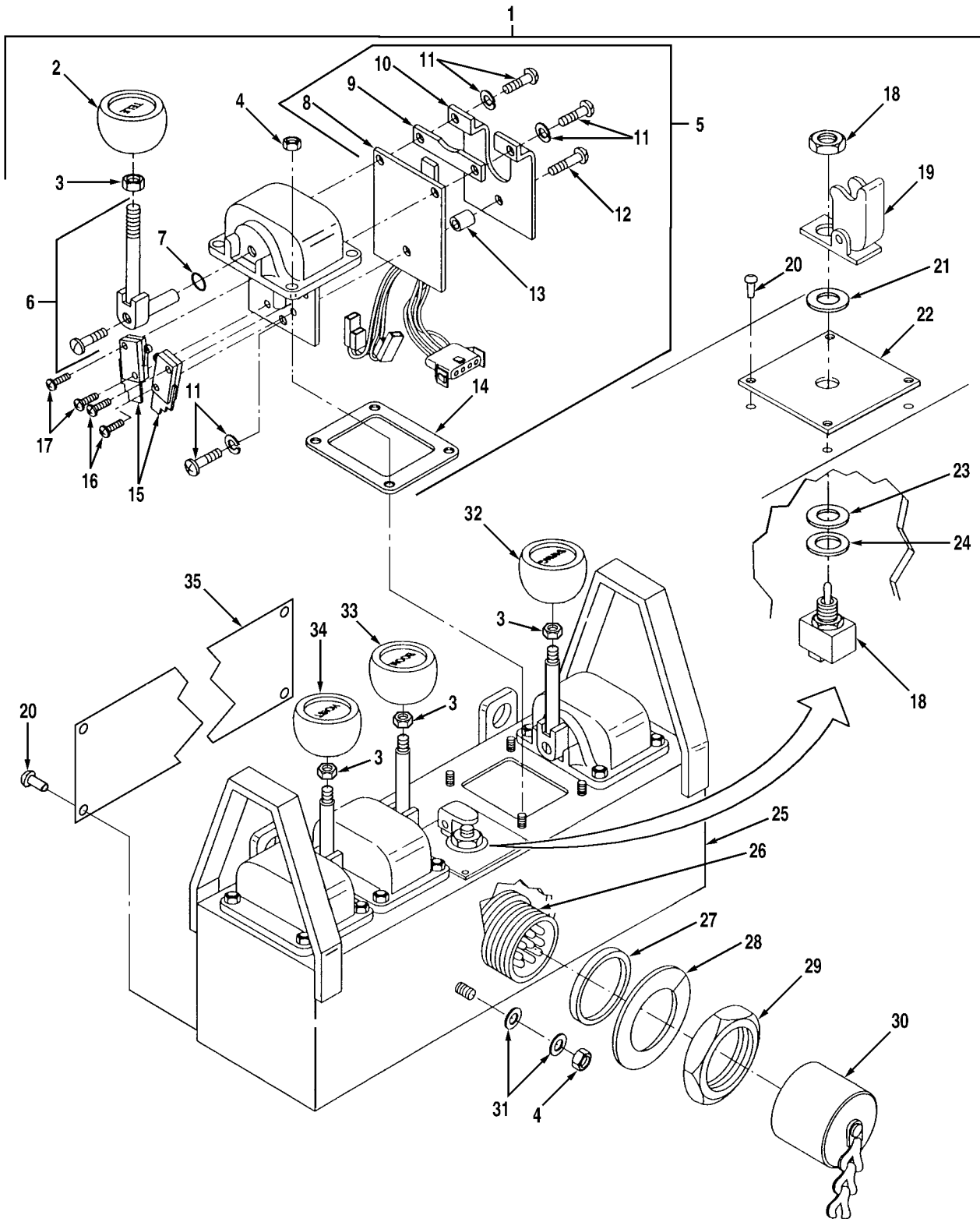

FIG. 58 REMOTE CONTROL BOX ASSEMBLY

SECTION II

TM9-4940-568-24P

(1) ITEM NO	(2) SMR CODE	(3) NSN	(4) CAGEC	(5) PART NUMBER	(6) DESCRIPTION AND USABLE ON CODES (UOC) GROUP 2001 HOIST, CAPSTAN, WINDLASS, CRANE OR WINCH ASSEMBLY FIG. 58 REMOTE CONTROL BOX ASSEMBLY	(7) QTY
1	PA000	6110-01-473-1107	12361	2-195-6-10000	REMOTE CONTROL ASSY	1
2	PA0ZZ	5355-01-460-6827	12361	7-511-001086	. KNOB	1
3	PA0ZZ	5310-00-851-2682	96906	MS35691-17	. NUT, PLAIN, HEXAGON	4
4	PA0ZZ	5310-01-354-8734	12361	7-660-082504	. NUT, SELF-LOCKING, HE #8-32	17
5	PA000	5930-01-394-8403	12361	6-352-000849	. CONTROLLER	4
6	PA0ZZ	5340-01-352-7618	50064	A069-2075-04	.. HANDLE, BOW	6
7	PA0ZZ	5331-01-214-1912	50064	A/103	... PACKING, PREFORMED	1
8	PA0ZZ	5998-01-201-6416	50064	EA3412	.. CIRCUIT CARD ASSY	1
9	PA0ZZ	5999-01-352-3280	50064	EPHS-771	.. HEAT SINK, ELECTRIC	1
10	PA0ZZ	5999-01-351-4645	50064	EPHS-770	.. HEAT SINK, ELECTRICA	1
11	PA0ZZ	5305-01-351-7741	50064	V-23	.. SCREW, ASSEMBLED WAS	3
12	PA0ZZ	5305-01-351-7701	50064	A-267	.. SCREW, MACHINE	1
13	PA0ZZ	5365-01-352-4365	50064	EPSP-724	.. SPACER, PLATE	1
14	PA0ZZ	5330-01-352-1997	50064	A/281	.. GASKET	1
15	PA0ZZ	5930-01-350-9417	50064	V11	.. SWITCH, SENSITIVE	1
16	PA0ZZ	5305-01-215-9127	50064	A/74	.. SCREW, MACHINE	2
17	PA0ZZ	5305-01-230-6091	50064	A/76	.. SCREW, MACHINE	2
18	PA0ZZ		12361	7-872-000579	. SWITCH, TOGGLE	1
19	PA0ZZ	5930-00-615-6731	96906	MS25224-1	. GUARD, SWITCH	1
20	PA0ZZ	5320-00-932-1972	81349	M24243/6-A402H	. RIVET, BLIND	8
21	PA0ZZ	5310-01-283-4643	86928	5610-334-30	. WASHER, FLAT 7/16	1
22	PFOZZ		12361	7-376-002824	. PLATE, NAME	1
23	PA0ZZ	5310-00-809-4085	96906	MS27183-16	. WASHER, FLAT	1
24	PA0ZZ	5330-01-139-5006	81640	32-341	. SEAL, PLAIN ENCASED	1
25	XA0ZZ		12361	7-176-002405	. BOX, REMOTE CONTROL	1
26	PA0ZZ	6150-01-478-2620	12361	6-512-100071	. HARNESS ASSY, RC BOX	1
27	PA0ZZ	5330-01-407-2363	12361	7-753-001452	. GASKET	1
28	PA0ZZ	5310-01-081-0798	11139	114021	. WASHER, LOCK 1 1/2	1
29	PA0ZZ	5310-01-372-2660	43473	114020-62	. NUT, PLAIN, HEXAGON 1 1/2-18	1
30	PA0ZZ	5935-01-394-8226	12361	7-258-001499	. COVER, ELEC CONNECTR	1
31	PA0ZZ	5310-00-988-8820	13764	16FW008032	. WASHER, FLAT #8	2
32	PA0ZZ	5355-01-205-2922	12361	7-511-001085	. KNOB	1
33	PA0ZZ	5355-01-203-0315	12361	7-511-001084	. KNOB	1
34	PA0ZZ	5355-01-203-0318	12361	7-511-001079	. KNOB	1
35	PFOZZ		12361	7-829-100002	. DIAGRAM, RANGE	1

END OF FIGURE

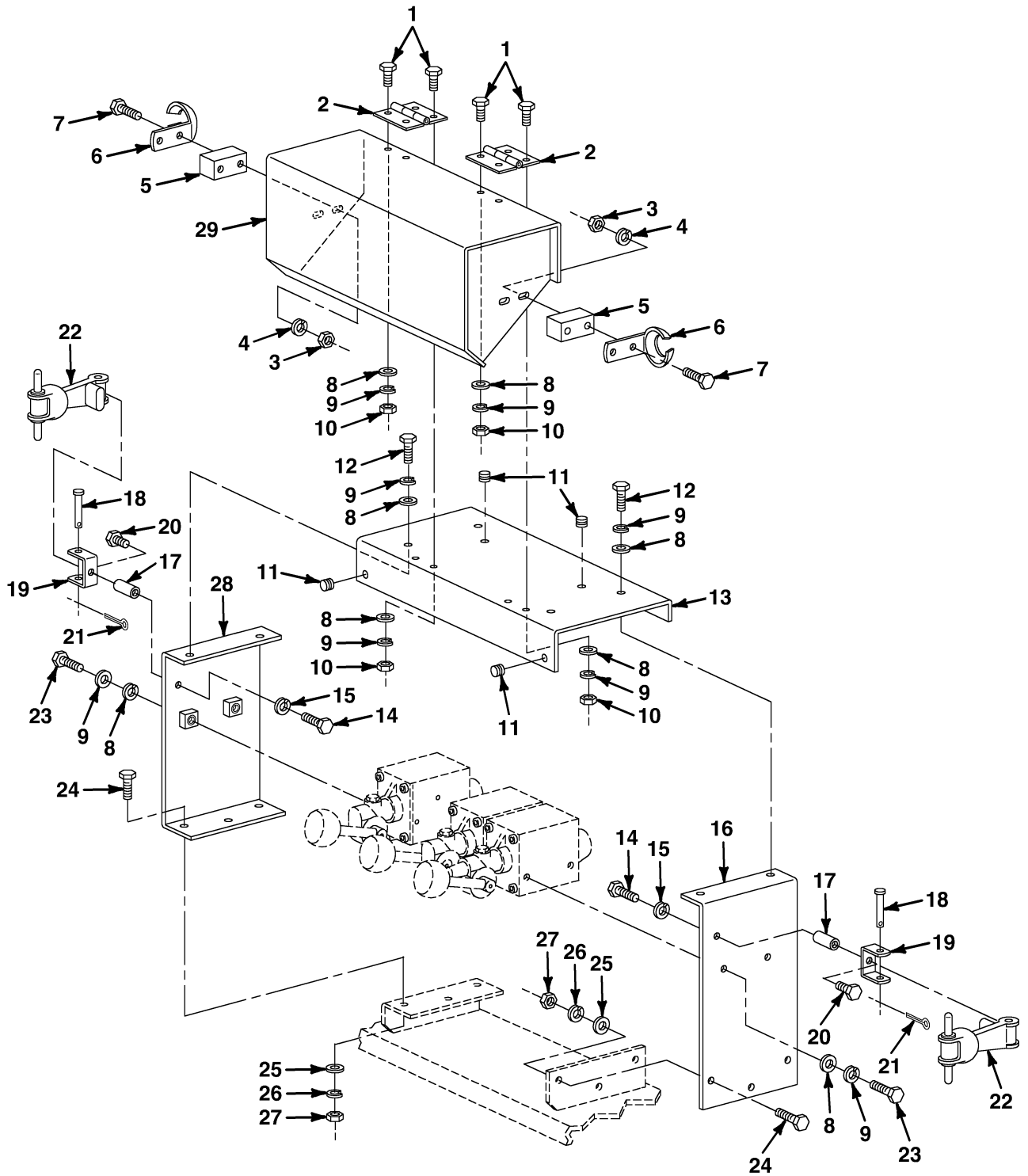

FIG. 59 HYDRAULIC COMPONENTS (1 OF 2)

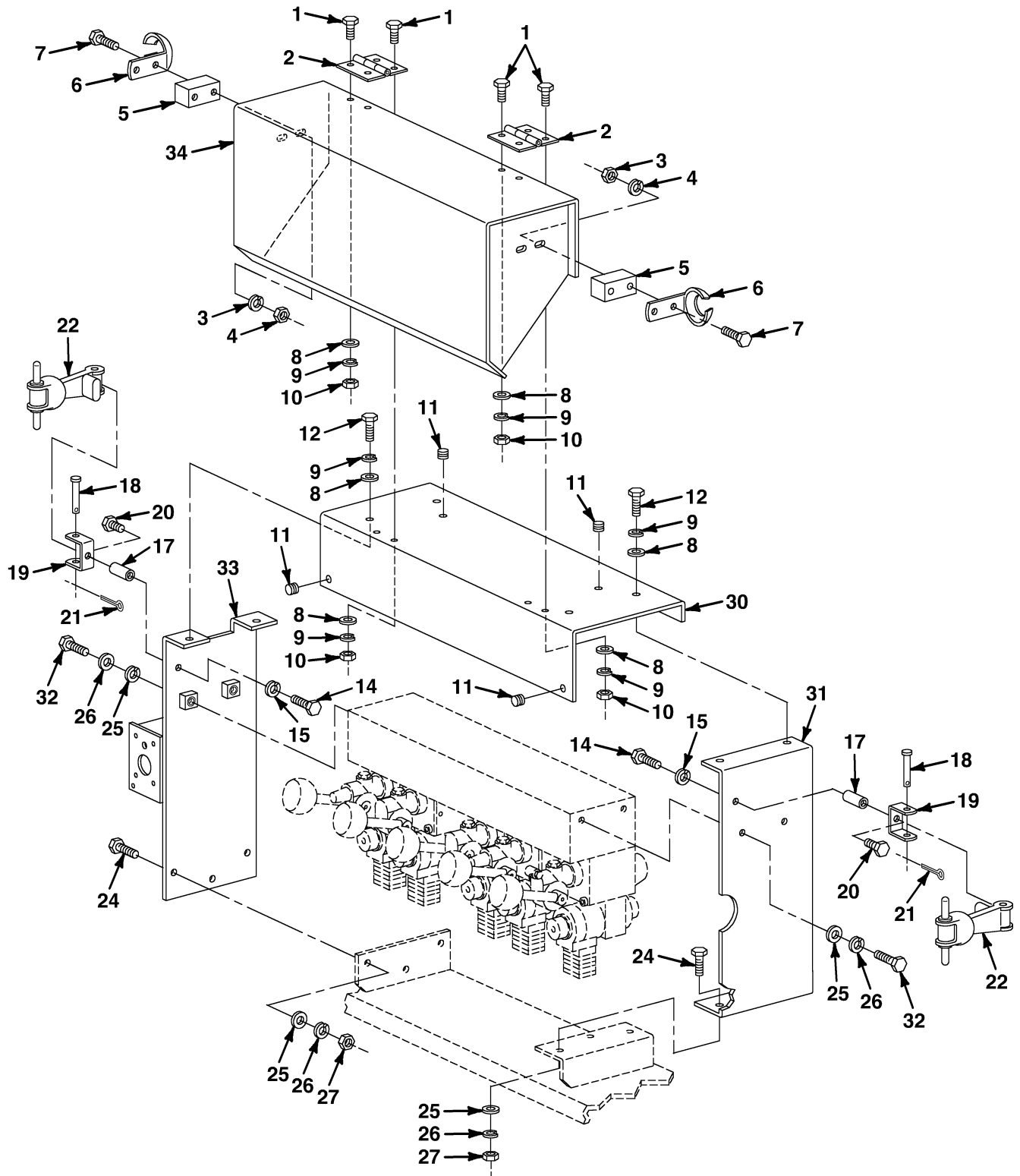

FIG. 59 HYDRAULIC COMPONENTS (2 OF 2)

SECTION II

TM9-4940-568-24P

(1) ITEM NO	(2) SMR CODE	(3) NSN	(4) CAGEC	(5) PART NUMBER	(6) DESCRIPTION AND USABLE ON CODES (UOC) GROUP 2001 HOIST, CAPSTAN, WINDLASS, CRANE OR WINCH ASSEMBLY FIG. 59 HYDRAULIC COMPONENTS	(7) QTY
1	PAFZZ	5305-00-941-3620	96906	MS51095-305	SCREW, CAP, HEXAGON, H 1/4-20 X 5/8	16
2	PAFZZ	2510-01-477-4992	12361	6-519-100001	HINGE	4
3	PAFZZ	5310-01-334-4173	12361	7-660-101100	NUT, PLAIN, HEXAGON #10-24	8
4	PAFZZ	5310-01-149-1978	10855	AU61ML131	WASHER, LOCK #10	8
5	PFFZZ		12361	6-705-170308	PLATE, SPACER	4
6	PFFZZ	2510-01-206-0859	12361	7184000450	BRACKET, HOOD, VEHICU	4
7	PAFZZ	5305-01-317-8192	39428	90276A251	SCREW, MACHINE #10-24 X 1 1/2	8
8	PAFZZ	5310-01-461-8001	12361	7-950-140150	WASHER, FLAT 1/4	28
9	PAFZZ	5310-01-292-7273	12361	7950140050	WASHER, LOCK 1/4 1/4	28
10	PAFZZ	5310-00-481-9835	12361	7-660-140000	NUT, SQUARE 1/4-20 1/4-20	16
11	PAFZZ	5340-01-178-2208	70485	1138	BUMPER, NONMETALLIC	8
12	PAFZZ	5305-00-068-0502	96906	MS90725-6	SCREW, CAP, HEX HD, 1/4-20 X 3/4	8
13	PFFZZ		12361	4-195-6-10027	COVER	1
14	PAFZZ	5306-00-226-4825	80204	B1821BH031C075N	BOLT, MACHINE 5/16-18 X 3/4	4
15	PAFZZ	5310-00-407-9566	96906	MS35338-45	WASHER, LOCK, .31 5/16	4
16	PFFZZ		12361	2-195-6-10030	BRACKET	1
17	PFFZZ		12361	4-195-610028	STANDOFF	4
18	PAFZZ	5315-01-190-1427	12361	7-690-153201	PIN, STRAIGHT, HEADED	4
19	PAFZZ	5340-01-100-2474	64389	277-A-80ZP	STRAP, RETAINING	4
20	PAFZZ	5305-00-543-2828	96906	MS35233-96	SCREW, MACHINE 5/16-18 X 3/4	4
21	PAFZZ	5315-00-013-7155	24617	137155	PIN, COTTER	4
22	PAFZZ	2540-01-245-3905	12361	7-539-000049	HOOK, RUBBER	4
23	PAFZZ	5305-01-352-2744	12361	7-115-141050	SCREW, CAP, HEXAGON, H 1/4-20 X 1 1/4	4
24	PAFZZ	5305-01-386-0992	12361	7-115-161050	SCREW, CAP, HEXAGON H 3/8-16 X 1 1/4	12
25	PAFZZ	5310-01-306-7878	96906	MS14177-7	WASHER, FLAT 3/8	16
26	PAFZZ	5310-01-292-4150	12361	7-950-160050	WASHER, LOCK 3/8	16
27	PAFZZ	5310-01-293-2835	12361	7-660-160000	NUT, PLAIN, HEXAGON 3/8-16	12
28	PFFZZ		12361	2-195-6-10029	BRACKET	1
29	PFFZZ		12361	2-195-6-10032	COVER	1
30	PFFZZ		12361	4-195-6-10026	COVER	1
31	PFFZZ		12361	2-195-6-10027	BRACKET	1
32	PAFZZ	5305-01-386-0468	12361	7-115-160850	SCREW, CAP, HEXAGON H	4
33	PFFZZ		12361	2-195-6-10028	BRACKET	1
34	PFFZZ		12361	2-195-6-10031	COVER	1

END OF FIGURE

SECTION II

TM 9-4940-568-24P

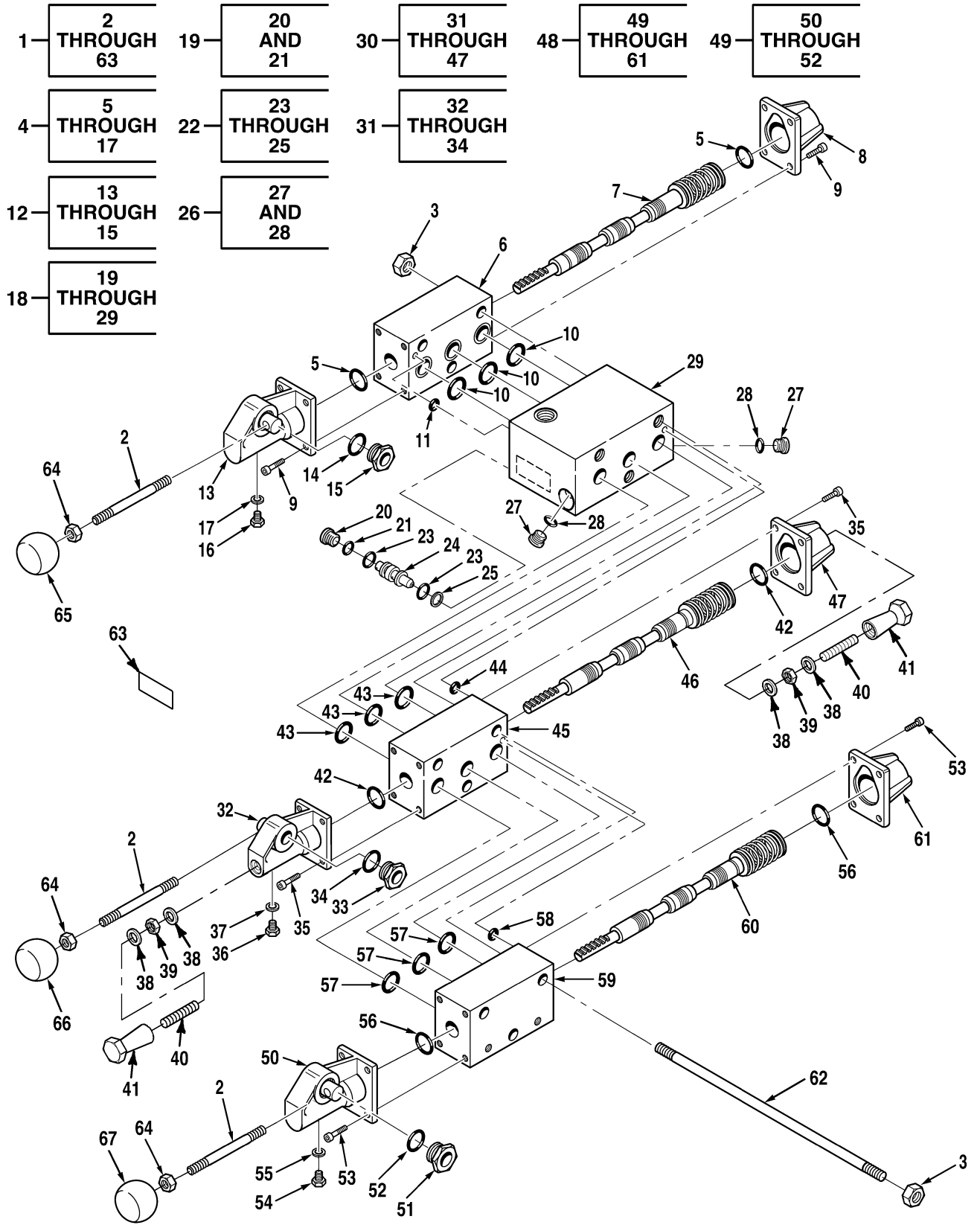

FIG. 60 THREE FUNCTION MANUAL CONTROL VALVE

SECTION II

TM9-4940-568-24P

(1) ITEM NO	(2) SMR CODE	(3) NSN	(4) CAGEC	(5) PART NUMBER	(6) DESCRIPTION AND USABLE ON CODES (UOC) GROUP 2001 HOIST, CAPSTAN, WINDLASS, CRANE OR WINCH ASSEMBLY FIG. 60 THREE FUNCTION MANUAL CONTROL VALVE	(7) QTY
1	XDFHH		09990	60652-43	VALVE, CONTROL, 3-BAN	1
2	PAHZZ	3040-01-200-2422	09990	25028-02	. LEVER, MANUAL CONTRO	3
3	PAHZZ	5310-01-355-3675	09990	25025-30	. NUT, PLAIN, HEXAGON 5/16-18	6
4	XBHHH		09990	86129-04	. VALVE ASSEMBLY	1
5	PAHZZ	5331-01-123-3298	81349	M83461/1-026	.. 0-RING PART OF KIT P/N SKMEH-4	2
6	XAHZZ		09990	75100-18	.. BODY, VALVE	1
7	PAFZZ	4810-01-373-5799	09990	75286-01	.. SLEEVE AND SLIDE	1
8	PAHZZ	5340-01-372-5649	09990	25035-01A	.. CAP, PROTECTIVE, DUST	1
9	PAHZZ	5305-01-076-0334	10001	3176207-C-087	.. SCREW, CAP, SOCKET, HE 1/4-20 X 5/8	8
10	PAHZZ	5331-00-618-5361	96906	MS28775-015	.. 0-RING PART OF KIT P/N SKMEH-4	3
11	PAHZZ	5331-00-579-3158	96906	MS28775-008	.. 0-RING PART OF KIT P/N SKMEH-4	1
12	PAHHH	5340-01-372-5670	09990	75290-10A	.. LEVER, MANUAL CONTRO	1
13	XAHZZ	3040-01-408-1025	1CC11	75192-01A	... LEVER, MANUAL CONTRO	1
14	PAHZZ	5331-01-123-3298	81349	M83461/1-026	... 0-RING PART OF KIT P/N SKMEH-4	1
15	XAHZZ		09990	75192-01	... CAP	1
16	PAHZZ	5305-01-372-8367	09990	25076-21	.. SCREW, CAP, SOCKET, HE 5/16-18 X 1/2	1
17	KFHZZ	5310-01-406-8407	09990	25008-36	.. WASHER, FLAT PART OF KIT P/N SKMEH-4	1
18	PAHHH	4820-01-373-1247	09990	75252-08A	. SUBPLATE ASSY, VALVE	1
19	PAHFF	5365-01-375-0527	09990	108X3K	.. PLUG, MACHINE THREAD	1
20	PAHZZ	5365-01-303-1642	09990	3HP50N-S	... PLUG, MACHINE THREAD	1
21	PAHZZ	5330-00-595-6181	02697	3-903N304-75	... PACKING, PREFORMED PART OF KIT P/N 75252-08SK	1
22	PAHHH	4820-01-373-3077	09990	75146-10	.. VALVE, CHECK	1
23	PAHZZ	5330-00-225-3266	02697	8-008N300-90	... RETAINER, PACKING PART OF KIT P/N 75252-08SK	1
24	XAHZZ		09990	15048-01	... VALVE	1
25	PAHZZ	5331-00-579-3158	96906	MS28775-008	... 0-RING PART OF KIT P/N 75252-08SK	2
26	PAHHH	5365-01-372-6369	09990	108X6K	.. PLUG, MACHINE THREAD	2
27	PAHZZ	5365-00-031-2247	30780	6HP50NS	... PLUG	1
28	PAHZZ	5331-01-154-3998	02697	3-906N304-75	... 0-RING PART OF KIT P/N 75252-08SK	1
29	XAHZZ		09990	15133-07	.. BODY, VALVE	1
30	XBHHH		09990	86128-04	. MAST VALVE ASSEMBLY	1
31	PAHHH	5340-01-372-9889	09990	75290-11A	.. CAP-PLUG, PROTECTIVE	1
32	XAHZZ		09990	75192-03A	... CAP, LEVER	1
33	XAHZZ		09990	75192-03	... CAP	1
34	PAHZZ	5331-01-123-3298	81349	M83461/1-026	... 0-RING PART OF KIT P/N SKMEH-4	1
35	PAHZZ	5305-01-076-0334	10001	3176207-C-087	.. SCREW, CAP, SOCKET, HE 1/4-20 X 5/8	8
36	PAHZZ	5305-01-372-8367	09990	25076-21	.. SCREW, CAP, SOCKET, HE 5/16-18 X 1/2	1
37	PAHZZ	5310-01-406-8407	09990	25008-36	.. WASHER, FLAT PART OF KIT P/N SKMEH-4	1
38	PFHZZ		09990	25008-35	.. WASHER, SEALING	4
39	PAHZZ	5310-01-372-6352	09990	17X135SZ	.. NUT, PLAIN, HEXAGON 1/4-20	2
40	PAHZZ	5305-01-372-8347	09990	25090-14	.. SETSCREW 1/4-20 X 1 1/4	2
41	PAHHH	5340-01-372-9888	09990	15036-02A	.. CAP, PROTECTIVE, DUST	2

SECTION II

TM9-4940-568-24P

(1) ITEM NO	(2) SMR CODE	(3) NSN	(4) CAGEC	(5) PART NUMBER	(6) DESCRIPTION AND USABLE ON CODES (UOC)	(7) QTY
42	PAHZZ	5331-01-123-3298	81349	M83461/1-026	.. O-RING PART OF KIT P/N SKMEH-4	2
43	PAHZZ	5331-00-618-5361	96906	MS28775-015	.. O-RING PART OF KIT P/N SKMEH-4	3
44	PAHZZ	5331-00-579-3158	96906	MS28775-008	.. O-RING PART OF KIT P/N SKMEH-4	1
45	XAHZZ		09990	75100-07	.. BODY, VALVE	1
46	PAHZZ	4730-01-373-1237	09990	75286-02	.. FLANGE, PIPE	1
47	PAHZZ	4820-01-437-5650	09990	25035-02A	.. CAP, VALVE	1
48	XBHHH		09990	86127-04	. VALVE	1
49	PAHHH	5340-01-372-5670	09990	75290-10A	.. LEVER, MANUAL CONTRO	1
50	PAHZZ	3040-01-408-1025	1CC11	75192-01A	... LEVER, MANUAL CONTRO	1
51	XAHZZ		09990	75192-01	... CAP	1
52	PAHZZ	5331-01-123-3298	81349	M83461/1-026	... O-RING PART OF KIT P/N SKMEH-4	1
53	PAHZZ	5305-01-076-0334	10001	3176207-C-087	.. SCREW, CAP, SOCKET, HE 1/4-20 X 5/8	8
54	PAHZZ	5305-01-372-8367	09990	25076-21	.. SCREW, CAP, SOCKET, HE 5/16-18 X 1/2	1
55	PAHZZ	5310-01-406-8407	09990	25008-36	.. WASHER, FLAT PART OF KIT P/N SKMEH-4	1
56	PAHZZ	5331-01-123-3298	81349	M83461/1-026	.. O-RING PART OF KIT P/N SKMEH-4	2
57	PAHZZ	5331-00-618-5361	96906	MS28775-015	.. O-RING PART OF KIT P/N SKMEH-4	3
58	PAHZZ	5331-00-579-3158	96906	MS28775-008	.. O-RING PART OF KIT P/N SKMEH-4	1
59	XAHZZ		09990	75100-18	.. BODY, VALVE	1
60	PAHZZ	4730-01-373-1237	09990	75286-02	.. FLANGE, PIPE	1
61	PAHZZ	5340-01-372-5649	09990	25035-01A	.. CAP, PROTECTIVE, DUST	1
62	PAHZZ	5307-01-352-3423	09990	25013-04	. STUD, PLAIN 5/16-18 X 9 1/3	3
63	XDHZZ		09990	562050-B	. NAMEPLATE	1
64	PAHZZ	5310-01-461-3875	12361	7-660-160200	NUT, PLAIN, HEXAGON 3/8-16	3
65	PAHZZ	5355-01-213-9772	12361	7-511-001080	KNOB	1
66	PAHZZ	5355-01-461-4175	12361	7-511-001082	KNOB	1
67	PAHZZ	5355-01-203-6473	12361	7-511-001081	KNOB	1

END OF FIGURE

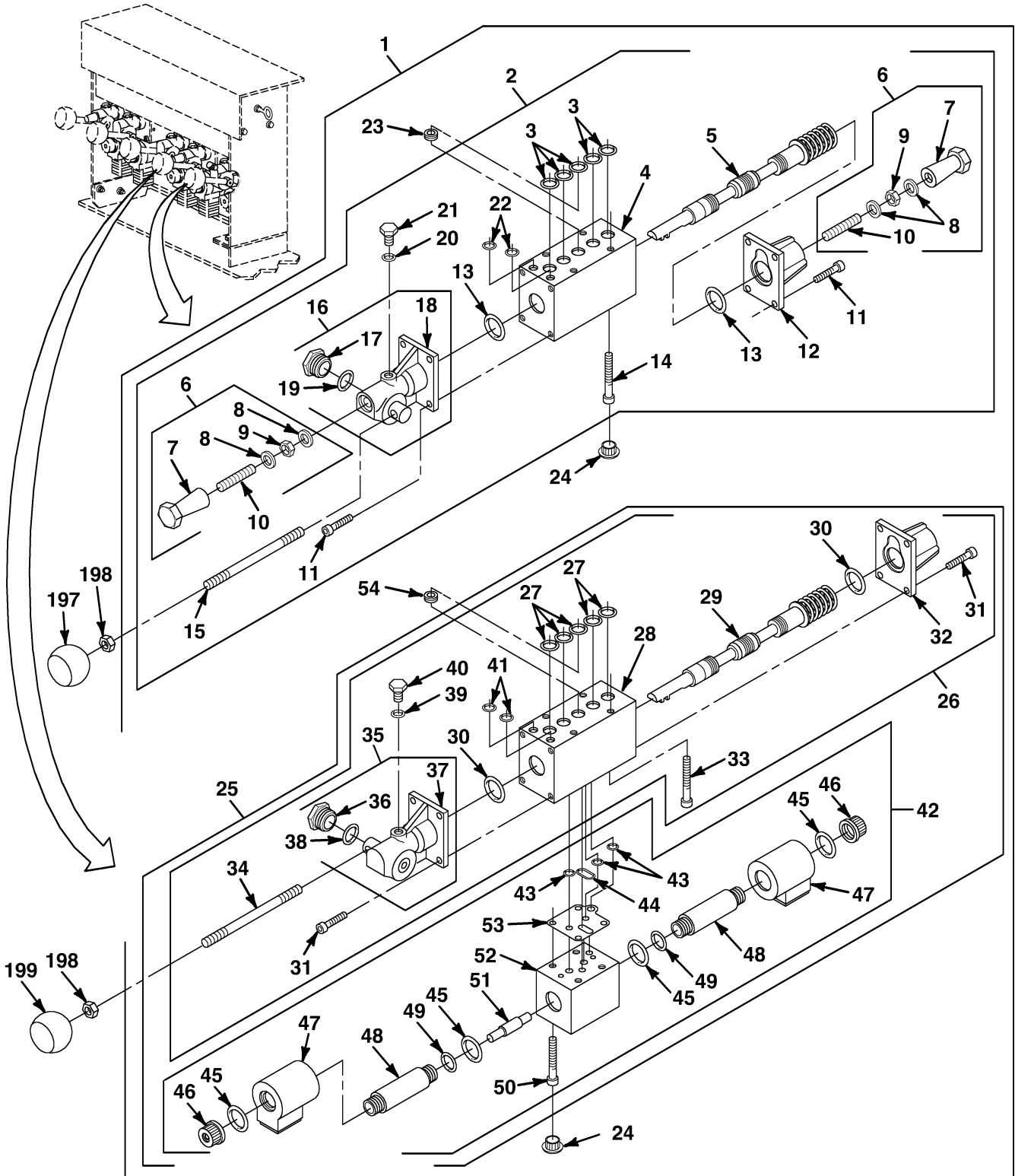

FIG. 61 FIVE FUNCTION ELECTRIC CONTROL VALVE (1 OF 4)

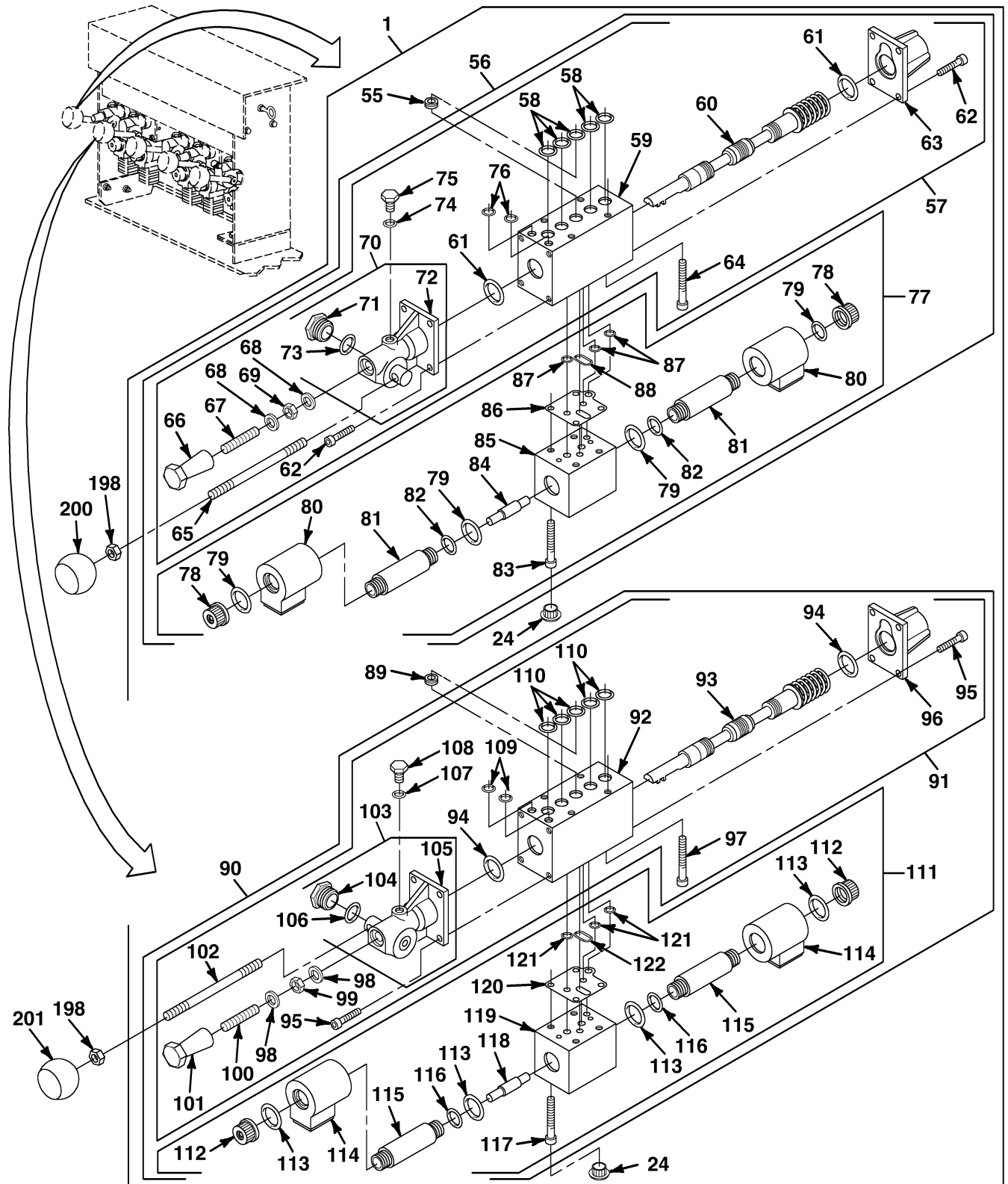

FIG. 61 FIVE FUNCTION ELECTRIC CONTROL VALVE (2 OF 4)

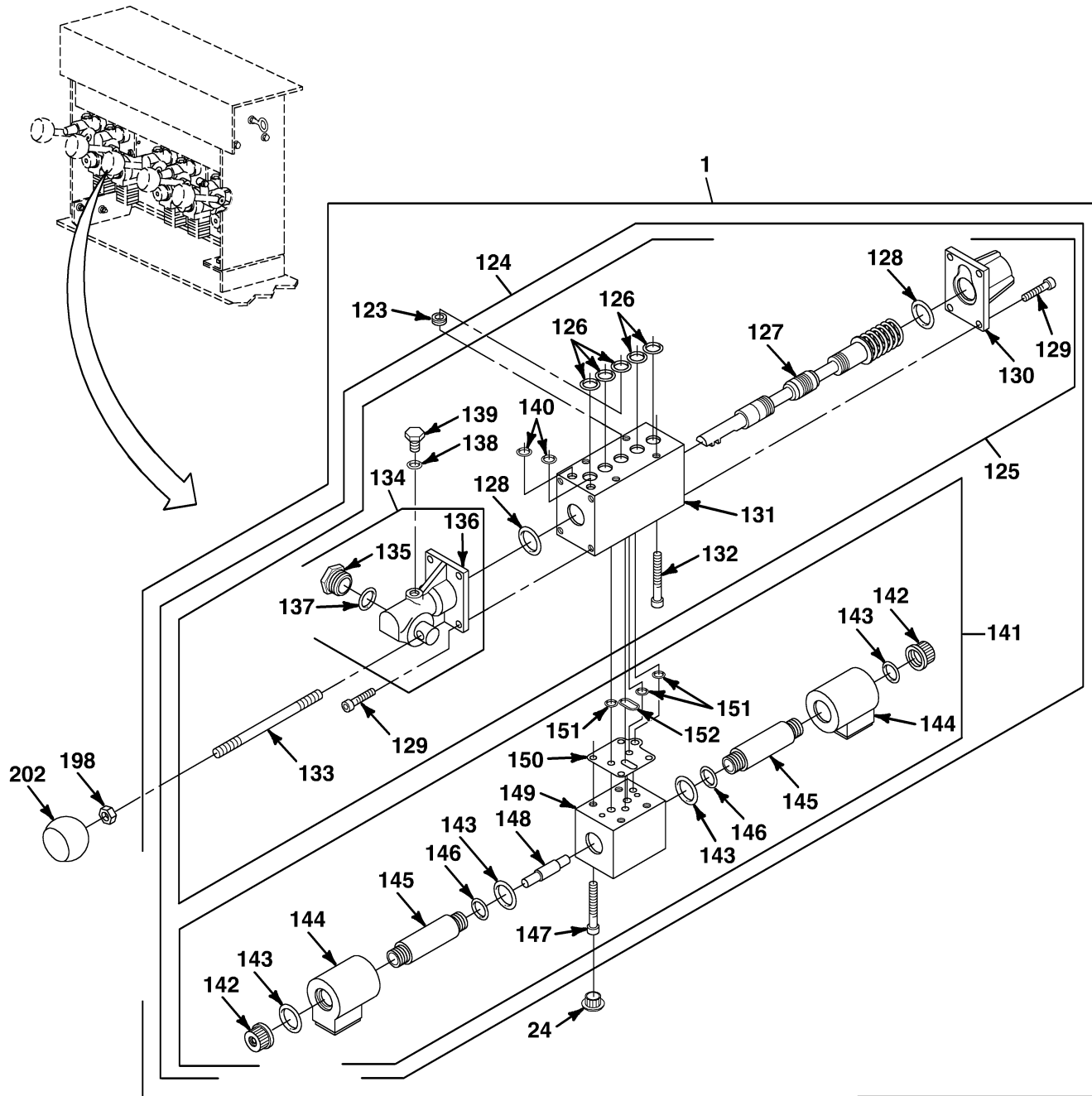

FIG. 61 FIVE FUNCTION ELECTRIC CONTROL VALVE (3 OF 4)

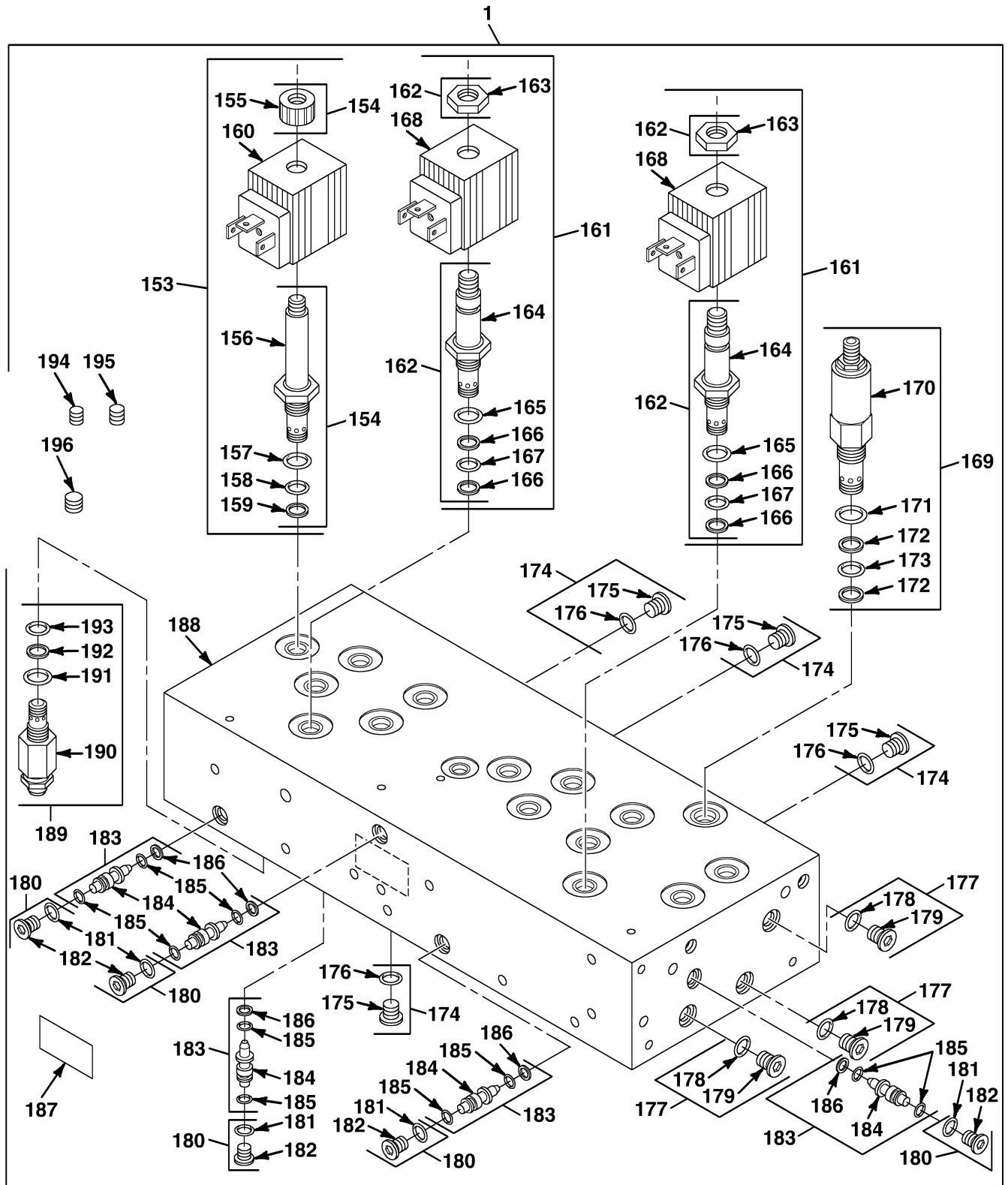

FIG. 61 FIVE FUNCTION ELECTRIC CONTROL VALVE (4 OF 4)

SECTION II

TM9-4940-568-24P

(1) ITEM NO	(2) SMR CODE	(3) NSN	(4) CAGEC	(5) PART NUMBER	(6) DESCRIPTION AND USABLE ON CODES (UOC) GROUP 2001 HOIST, CAPSTAN, WINDLASS, CRANE OR WINCH ASSEMBLY FIG. 61 FIVE FUNCTION ELECTRIC CONTROL VALVE	(7) QTY
1	XDFHH		09990	60652-35	VALVE, CONTROL, 5-BA	1
2	PFHHH	4820-01-478-4574	09990	86218-04	. VALVE ASSEMBLY, MAST	1
3	KFHZZ	5331-00-618-5361	96906	MS28775-015	.. 0-RING PART OF KIT P/N SKMEH-4	5
4	XAHZZ		09990	75101-12	.. BODY, VALVE	1
5	PAHZZ	4820-01-408-4699	09990	75288-01	.. VALVE, LINEAR, DIRECT	1
6	XAHHH		09990	75126-02A	.. CAP	2
7	PAHZZ	5340-01-372-9888	09990	15036-02A	... CAP, PROTECTIVE, DUST	1
8	KFHZZ		09990	25008-35	... WASHER, SEALING PART OF KIT P/N SKMEH-4	2
9	PAHZZ	5310-01-372-6352	09990	17X135SZ	... NUT, PLAIN, HEXAGON 1/4-20	1
10	PAHZZ	5305-01-372-8347	09990	25090-14	... SETSCREW 1/4-20 X 1 1/4	1
11	PAHZZ	5305-01-076-0334	10001	3176207-C-087	.. SCREW, CAP, SOCKET, HE 1/4-20 X 5/8	8
12	PAHZZ	5340-01-372-5649	09990	25035-01A	.. CAP, PROTECTIVE, DUST	1
13	PAHZZ	5331-01-123-3298	81349	M3461/1-026	.. 0-RING PART OF KIT P/N SKMEH-4	2
14	PAHZZ	5305-00-281-3175	10001	166253PC8	.. SCREW, CAP, SOCKET HE 1/4-20 X 1	4
15	PAHZZ	3040-01-200-2422	09990	25028-02	.. LEVER, MANUAL CONTRO	1
16	PAHHH	5340-01-372-9889	09990	75290-11A	.. CAP-PLUG, PROTECTIVE	1
17	XAHZZ		09990	75192-0	... NUT	1
18	XAHZZ		09990	75192-03A	... CAP, LEVER	1
19	PAHZZ	5331-01-123-3298	81349	M3461/1-026	... 0-RING PART OF KIT P/N SKMEH-4	1
20	PAHZZ	5310-01-406-8407	09990	25008-36	.. WASHER, FLAT PART OF KIT P/N SKMEH-4	1
21	PAHZZ	5305-01-372-8367	09990	25076-21	.. SCREW, CAP, SOCKET, HE 5/16-18 X 1/2	1
22	PAHZZ	5331-00-579-3158	96906	MS28775-008	.. 0-RING PART OF KIT P/N SKMEH-4	2
23	PAHZZ	4820-01-352-0198	09990	15094-36	. DISK, VALVE	2
24	PFHZZ		12361	20128-01	. PLUG, BOLT HOLE	32
25	XBHHH		09990	85564-07- GPAAA24K	. SOLENOID VALVE	1
26	PAHHH	4820-01-373-0585	09990	85564-07	.. VALVE, LINEAR, DIRECT	1
27	PAHZZ	5331-00-618-5361	96906	MS28775-015	... 0-RING PART OF KIT P/N SKMEH-4	5
28	PAHZZ	4820-01-408-5646	09990	75101-10	... BODY, VALVE	1
29	PAHZZ	3815-01-373-0129	09990	75289-01	... ROLLER, ROLLER FAIRL	1
30	PAHZZ	5331-01-123-3298	81349	M3461/1-026	... 0-RING	2
31	PAHZZ	5305-01-076-0334	10001	3176207-C-087	... SCREW, CAP, SOCKET, HE 1/4-20 X 5/8	8
32	PAHZZ	5340-01-372-5649	09990	25035-01A	... CAP, PROTECTIVE, DUST	1
33	PAHZZ	5305-00-281-3175	10001	166253PC8	... SCREW, CAP, SOCKET HE 1/4-20 X 1	4
34	PAHZZ	3040-01-200-2422	09990	25028-02	... LEVER, MANUAL CONTRO	4
35	PAHHH	5340-01-372-5671	09990	75290-09A	... LEVER, MANUAL CONTRO	1
36	XAHZZ		09990	75192-01 CAP	1
37	XAHZZ	3040-01-408-1025	1CC11	75192-01A LEVER, MANUAL CONTRO	1
38	PAHZZ	5331-01-123-3298	81349	M3461/1-026 0-RING	1
39	PAHZZ	5310-01-406-8407	09990	25008-36	... WASHER, FLAT PART OF KIT P/N SKMEH-4	1
40	PAHZZ	5305-01-372-8367	09990	25076-21	... SCREW, CAP, SOCKET, HE 5/16-18 X 1/2	1
41	PAHZZ	5331-00-579-3158	96906	MS28775-008	... 0-RING PART OF KIT P/N SKMEH-4	2

SECTION II

TM9-4940-568-24P

(1) ITEM NO	(2) SMR CODE	(3) NSN	(4) CAGEC	(5) PART NUMBER	(6) DESCRIPTION AND USABLE ON CODES (UOC)	(7) QTY
42	PFHHH	4810-01-477-5008	09990	GPAAA24K	.. VALVE, PILOT	1
43	PAHZZ	5331-00-542-1365	96906	MS28775-009	... 0-RING PART OF KIT P/N SKMEH-41	3
44	PAHZZ	5331-00-584-1840	96906	MS28775-014	... 0-RING PART OF KIT P/N SKMEH-41	1
45	PAHZZ	5331-01-115-8223	02697	3-910N552-90	... 0-RING PART OF KIT P/N SKMEH-41	4
46	PAHZZ	4730-01-466-0905	09990	25226-21	... CAP, PIPE	2
47	PAHZZ	4810-01-465-9853	09990	25226-53	... COIL	2
48	PAHZZ	5945-01-462-4424	09990	25226-24	... SOLENOID ASSEMBLY	2
49	PAHZZ	5331-01-154-3998	02697	3-906N304-75	... 0-RING PART OF KIT P/N SKMEH-41	2
50	PAHZZ	5306-01-460-8901	1CC11	10X215SZ	... BOLT, MACHINE #10-24 X 1 1/4	4
51	PAHZZ	4730-01-466-1220	09990	25124-29	... SPOOL, PILOT	1
52	XAHZZ	4820-01-478-4577	09990	75345-01	... BODY, VALVE	1
53	PAHZZ	5330-01-372-3832	09990	25029-02	... GASKET	1
54	PAHZZ	4730-01-408-1561	09990	15094-39	. RESTRICTOR, FLUID FL	1
55	PAHZZ	4820-01-462-8749	09990	15094-22	. DISK, VALVE	1
56	XBHHH		09990	86136-04- GPAAA24K	. SOLENOID VALVE	1
57	PFHHH	4820-01-478-4571	09990	86136-04	.. LINEAR VALVE	1
58	PAHZZ	5331-00-618-5361	96906	MS28775-015	... 0-RING PART OF KIT P/N SKMEH-4	5
59	PAHZZ	4820-01-408-5646	09990	75101-10	... BODY, VALVE	1
60	PAHZZ	4820-01-478-4566	09990	75287-03	... ROLLER	1
61	PAHZZ	5331-01-123-3298	81349	M83461/1-026	... 0-RING PART OF KIT P/N SKMEH-4	2
62	PAHZZ	5305-01-076-0334	10001	3176207-C-087	... SCREW, CAP, SOCKET, HE 1/4-20 X 5/8	8
63	PAHZZ	5340-01-372-5649	09990	25035-01A	... CAP, PROTECTIVE, DUST	1
64	PAHZZ	5305-00-281-3175	10001	166253PC8	... SCREW, CAP, SOCKET HE 1/4-20 X 1	4
65	PAHZZ	3040-01-200-2422	09990	25028-02	... LEVER, MANUAL CONTRO	1
66	PAFZZ	5340-01-372-9888	09990	15036-02A	... CAP, PROTECTIVE, DUST	1
67	PAHZZ	5305-01-372-8347	09990	25090-14	... SETSCREW 1/4-20 X 1 1/4	1
68	KFHZZ		09990	25008-35	... WASHER, SEALING PART OF KIT P/N SKMEH-4	2
69	PAHZZ	5310-01-372-6352	09990	17X135SZ	... NUT, PLAIN, HEXAGON 1/4-20	1
70	PAHHH	5340-01-372-9890	09990	75290-12A	... CAP, PLUG, PROTECTIVE	1
71	XAHZZ		09990	75192-0	... NUT	1
72	XAHZZ		09990	75192-03A	... CAP, LEVER	1
73	PAHZZ	5331-01-123-3298	81349	M83461/1-026	... 0-RING PART OF KIT P/N SKMEH-4	1
74	PAHZZ	5310-01-406-8407	09990	25008-36	... WASHER, FLAT PART OF KIT P/N SKMEH-4	1
75	PAHZZ	5305-01-372-8367	09990	25076-21	... SCREW, CAP, SOCKET, HE 5/16-18 X 1/2	1
76	PAHZZ	5331-00-579-3158	96906	MS28775-008	... 0-RING PART OF KIT P/N SKMEH-4	2
77	PFHHH	4810-01-477-5008	09990	GPAAA24K	.. VALVE, PILOT	1
78	PAHZZ	4730-01-466-0905	09990	25226-21	... CAP, PIPE	2
79	KFHZZ	5331-01-115-8223	02697	3-910N552-90	... 0-RING PART OF KIT P/N SKMEH-41	4
80	PAHZZ	4810-01-465-9853	09990	25226-53	... COIL	2
81	PAHZZ	5945-01-462-4424	09990	25226-24	... SOLENOID ASSEMBLY	2
82	PAHZZ	5331-01-154-3998	02697	3-906N304-75	... 0-RING PART OF KIT P/N SKMEH-41	2
83	PAHZZ	5306-01-460-8901	1CC11	10X215SZ	... BOLT, MACHINE #10-24 X 1 1/4	4
84	PAHZZ	4730-01-466-1220	09990	25124-29	... SPOOL, PILOT	1
85	PFHZZ	4820-01-478-4577	09990	75345-01	... BODY, VALVE	1
86	PAHZZ	5330-01-372-3832	09990	25029-02	... GASKET	1
87	PAHZZ	5331-00-542-1365	96906	MS28775-009	... 0-RING PART OF KIT P/N SKMEH-41	3

SECTION II

TM9-4940-568-24P

(1) ITEM NO	(2) SMR CODE	(3) NSN	(4) CAGEC	(5) PART NUMBER	(6) DESCRIPTION AND USABLE ON CODES (UOC)	(7) QTY
88	PAHZZ	5331-00-584-1840	96906	MS28775-014	... 0-RING PART OF KIT P/N SKMEH-41	1
89	PAHZZ	4730-01-408-1512	09990	15094-20	. RESTRICTOR, FLUID FL	1
90	XBHHH		09990	85784-01- GPAAA24K	. SOLENOID VALVE	1
91	PAHHH	4820-01-373-0584	09990	85784-01	.. VALVE, LINEAR	1
92	XAHZZ	4820-01-408-5646	09990	75101-10	... BODY, VALVE	1
93	PAHZZ	3815-01-373-0130	09990	75287-01	... ROLLER, ROLLER FAIRL	1
94	PAHZZ	5331-01-123-3298	81349	M33461/1-026	... 0-RING PART OF KIT P/N SKMEH-4	2
95	PAHZZ	5305-01-076-0334	10001	3176207-C-087	... SCREW, CAP, SOCKET, HE 1/4-20 X 5/8	8
96	PAHZZ	5340-01-372-5649	09990	25035-01A	... CAP, PROTECTIVE, DUST	1
97	PAHZZ	5305-00-281-3175	10001	166253PC8	... SCREW, CAP, SOCKET HE 1/4-20 X 1	4
98	KFHZZ		09990	25008-35	... WASHER, SEALING PART OF KIT P/N SKMEH-4	2
99	PAHZZ	5310-01-372-6352	09990	17X135SZ	... NUT, PLAIN, HEXAGON 1/4-20	1
100	PAHZZ	5305-01-372-8347	09990	25090-14	... SETSCREW 1/4-20 X 1	1
101	PAHZZ	5340-01-372-9888	09990	15036-02A	... CAP, PROTECTIVE, DUST	1
102	PAHZZ	3040-01-200-2422	09990	25028-02	... LEVER, MANUAL CONTRO	1
103	PAHZZ	5340-01-372-9889	09990	75290-11A	... CAP-PLUG, PROTECTIVE	1
104	XAHZZ		09990	75192-0 NUT	1
105	XAHZZ		09990	75192-03A CAP, LEVER	1
106	PAHZZ	5331-01-123-3298	81349	M33461/1-026 0-RING PART OF KIT P/N SKMEH-4	1
107	KFHZZ	5310-01-406-8407	09990	25008-36	... WASHER, FLAT PART OF KIT P/N SKMEH-4	1
108	PAHZZ	5305-01-372-8367	09990	25076-21	... SCREW, CAP, SOCKET, HE 5/16-18 X 1/2	1
109	PAHZZ	5331-00-579-3158	96906	MS28775-008	... 0-RING PART OF KIT P/N SKMEH-4	2
110	PAHZZ	5331-00-618-5361	96906	MS28775-015	... 0-RING PART OF KIT P/N SKMEH-4	5
111	PFHHH	4810-01-477-5008	09990	GPAAA24K	.. VALVE, PILOT	1
112	PAHZZ	4730-01-466-0905	09990	25226-21	... CAP, PIPE	2
113	PAHZZ	5331-01-115-8223	02697	3-910N552-90	... 0-RING PART OF KIT P/N SKMEH-41	4
114	PAHZZ	4810-01-465-9853	09990	25226-53	... COIL	2
115	PAHZZ	5945-01-462-4424	09990	25226-24	... SOLENOID ASSEMBLY	2
116	PAHZZ	5331-01-154-3998	02697	3-906N304-75	... 0-RING PART OF KIT P/N SKMEH-41	2
117	PAHZZ	5306-01-460-8901	1CC11	10X215SZ	... BOLT, MACHINE #10-24 X 1 1/4	4
118	PAHZZ	4730-01-466-1220	09990	25124-29	... SPOOL, PILOT	4
119	XAHZZ	4820-01-478-4577	09990	75345-01	... BODY, VALVE	1
120	PAHZZ	5330-01-372-3832	09990	25029-02	... GASKET	1
121	PAHZZ	5331-00-542-1365	96906	MS28775-009	... 0-RING PART OF KIT P/N SKMEH-41	3
122	PAHZZ	5331-00-584-1840	96906	MS28775-014	... 0-RING PART OF KIT P/N SKMEH-41	1
123	PAHZZ	4820-01-462-8751	09990	15094-01	. DISK, VALVE	1
124	XBHHH		09990	85565-06- GPAAA24K	. SOLENOID VALVE	1
125	PAHHH	4820-01-373-0583	09990	85565-06	.. VALVE, LINEAR	1
126	PAHZZ	5331-00-618-5361	96906	MS28775-015	... 0-RING PART OF KIT P/N 85565-0, SKMEH-4	5
127	PAHZZ	3815-01-373-0129	09990	75289-01	... ROLLER, ROLLER FAIRL	1
128	PAHZZ	5331-01-123-3298	81349	M33461/1-026	... 0-RING PART OF KIT P/N SKMEH-4	2
129	PAHZZ	5305-01-076-0334	10001	3176207-C-087	... SCREW, CAP, SOCKET, HE 1/4-20 X 5/8	8
130	PAHZZ	5340-01-372-5649	09990	25035-01A	... CAP, PROTECTIVE, DUST	1
131	PAHZZ	4820-01-408-5646	09990	75101-10	... BODY, VALVE	1
132	PAHZZ	5305-00-281-3175	10001	166253PC8	... SCREW, CAP, SOCKET HE 1/4-20 X 1	4

SECTION II		TM9-4940-568-24P					
(1)	(2)	(3)	(4)	(5)	(6)	(7)	
ITEM NO	SMR CODE	NSN	CAGEC	PART NUMBER	DESCRIPTION AND USABLE ON CODES (UOC)	QTY	
133	PAHZZ	3040-01-200-2422	09990	25028-02	... LEVER, MANUAL CONTRO	1	
134	PAHHH	5340-01-372-5670	09990	75290-10A	... CAP, PROTECTIVE, DUST	1	
135	XAHZZ		09990	75192-0	... NUT	1	
136	PAHZZ	3040-01-408-1025	1CC11	75192-01A	... LEVER, MANUAL CONTRO	1	
137	PAHZZ	5331-01-123-3298	81349	MS3461/1-026	... O-RING PART OF KIT P/N SKMEH-4	1	
138	PAHZZ	5310-01-406-8407	09990	25008-36	... WASHER, FLAT PART OF KIT P/N SKMEH-4	1	
139	PAHZZ	5305-01-372-8367	09990	25076-21	... SCREW, CAP, SOCKET, HE 5/16-18 X 1/2	1	
140	PAHZZ	5331-00-579-3158	96906	MS28775-008	... O-RING PART OF KIT P/N SKMEH-4	2	
141	PFHHH	4810-01-477-5008	09990	GPAAA24K	.. VALVE, PILOT	1	
142	PAHZZ	4730-01-466-0905	09990	25226-21	... CAP, PIPE	2	
143	PAHZZ	5331-01-115-8223	02697	3-910N552-90	... O-RING PART OF KIT P/N SKMEH-41	4	
144	PAHZZ	4810-01-465-9853	09990	25226-53	... COIL	2	
145	PAHZZ	5945-01-462-4424	09990	25226-24	... SOLENOID ASSEMBLY	2	
146	PAHZZ	5331-01-154-3998	02697	3-906N304-75	... O-RING PART OF KIT P/N SKMEH-41	2	
147	PAHZZ	5306-01-460-8901	1CC11	10X215SZ	... BOLT, MACHINE #10-24 X 1 1/4	4	
148	PAHZZ	4730-01-466-1220	09990	25124-29	... SPOOL, PILOT	4	
149	XAHZZ	4820-01-478-4577	09990	75345-01	... BODY, VALVE	1	
150	PAHZZ	5330-01-372-3832	09990	25029-02	... GASKET	1	
151	PAHZZ	5331-00-542-1365	96906	MS28775-009	... O-RING PART OF KIT P/N SKMEH-41	3	
152	PAHZZ	5331-00-584-1840	96906	MS28775-014	... O-RING PART OF KIT P/N SKMEH-41	1	
153	PAHHH	4810-01-393-2154	09990	75256-22	. VALVE, LINEAR, DIRECT	1	
154	PAHHH	4810-01-373-2651	09990	DS101NX4806	.. VALVE, SOLENOID	1	
155	PAHZZ	5310-01-205-5536	09990	118113-00	... NUT, PLAIN, CAP	1	
156	XAHZZ		09990	705466-00	... TUBE	1	
157	PAHZZ	5331-00-448-6753	96906	MS28775-910	... O-RING PART OF KIT P/N SK10-2X4806	1	
158	PAHZZ	5331-00-584-1840	96906	MS28775-014	... O-RING PART OF KIT P/N SK10-2X4806	1	
159	PAHZZ	5330-00-821-7499	02697	8-014N300-90	... RETAINER, PACKING	1	
160	PAHZZ	5950-01-373-0364	09990	851020-024VDC	.. COIL, ELECTRICAL	1	
161	PAHHH	4810-01-373-1086	09990	75256-21	. VALVE, SOLENOID	2	
162	PAHHH	4810-01-373-0450	09990	DS101CX4806	.. VALVE, SOLENOID	1	
163	PAHZZ	5310-01-205-5538	09990	118127-00	... NUT, PLAIN, HEXAGON	1	
164	XAHZZ		09990	712816-00	... TUBE	1	
165	PAHZZ	5331-00-448-6753	96906	MS28775-910	... O-RING PART OF KIT P/N SK10-2X4806	1	
166	PAHZZ	5330-00-821-7499	02697	8-014N300-90	... RETAINER, PACKING	2	
167	PAHZZ	5331-00-584-1840	96906	MS28775-014	... O-RING PART OF KIT P/N SK10-2X4806	1	
168	PAHZZ	5950-01-373-0364	09990	851020-024VDC	.. COIL, ELECTRICAL	1	
169	PAHHH	4820-01-478-4576	09990	RD103S35X4806	. RELIEF VALVE	1	
170	XAHZZ		09990	850072	.. BODY	1	
171	PAHZZ	5331-00-448-6753	96906	MS28775-910	.. O-RING PART OF KIT P/N SK10-2X4806	1	
172	KFHZZ		5F570	118268-00	.. RING, BACKUP PART OF KIT P/N SK10-2X4806	2	
173	PAHZZ	5331-00-584-1840	96906	MS28775-014	.. O-RING PART OF KIT P/N SK10-2X4806	1	
174	PAHHH	5365-01-372-6369	09990	108X6K	. PLUG, MACHINE THREAD	4	

SECTION II

TM9-4940-568-24P

(1) ITEM NO	(2) SMR CODE	(3) NSN	(4) CAGEC	(5) PART NUMBER	(6) DESCRIPTION AND USABLE ON CODES (UOC)	(7) QTY
175	PAHZZ	5365-00-031-2247	30780	6HP50NS	. . PLUG	1
176	PAHZZ	5331-01-154-3998	02697	3-906N304-75	. . O-RING PART OF KIT P/N SKMEH-41	1
177	PAHZZ	5331-01-269-6297	09990	108X8K	. PLUG, MACHINE THREAD	5
178	PAHZZ	5331-00-472-2930	02697	3-908N304-75	. . O-RING	1
179	PAHHH	5365-00-461-5621	30780	8HP50NS	. . PLUG, MACHINE THREAD	1
180	PAHHH	5365-01-375-0527	09990	108X3K	. PLUG, MACHINE THREAD	5
181	PAHZZ	5330-00-595-6181	02697	3-903N304-75	. . PACKING, PREFORMED	1
182	PAHZZ	5365-01-303-1642	09990	3HP50N-S	. . PLUG, MACHINE THREAD	1
183	PAHHH	4820-01-373-3077	09990	75146-10	. VALVE, CHECK	5
184	XAHZZ		09990	15048-01	. . VALVE	1
185	PAHZZ	5331-00-579-3158	96906	MS28775-008	. . O-RING PART OF KIT P/N 75255-63	2
186	PAHZZ	5330-00-225-3266	02697	8-008N300-90	. . RETAINER, PACKING PART OF KIT P/N 75255-63	1
187	PFHZZ		12361	562050	. PLATE, IDENTIFICATIO	1
188	XDHZZ		09990	17006-83	. MANIFOLD	1
189	PFHZZ		09990	RDH062S50X4806	. VALVE, RELIEF	1
190	XAHZZ		09990	RDH062S50X4806-1	. . VALVE	1
191	PAHZZ	5331-00-582-2133	25184	011-7377	. . O-RING	1
192	PAHZZ	5330-01-223-0337	09990	107X11	. . RETAINER, PACKING	1
193	PAHZZ	5331-01-154-3998	02697	3-906N304-75	. . O-RING	1
194	PAHZZ	5340-01-407-0496	09990	25127-02	. PLUG, EXPANSION	22
195	PAHZZ	5340-01-383-2414	88233	25127-04	. PLUG, EXPANSION 7MM	9
196	PFHZZ		88233	25127-06	. PLUG, EXPANSION 9MM	6
197	PAHZZ	5355-01-215-2551	12361	7-511-001087	KNOB, HOIST	1
198	PAHZZ	5310-01-461-3875	12361	7-660-160200	NUT, PLAIN, HEXAGON	8
199	PAHZZ	5355-01-203-0317	12361	7-511-001083	KNOB	1
200	PAHZZ	5355-01-216-5731	12361	7-511-001089	KNOB, BOOM	1
201	PAHZZ	5355-01-218-8345	12361	7-511-001090	KNOB, TELE	1
202	PAHZZ	5355-01-215-2552	12361	7-511-001088	KNOB, SWING	1

END OF FIGURE

SECTION II

TM 9-4940-568-24P

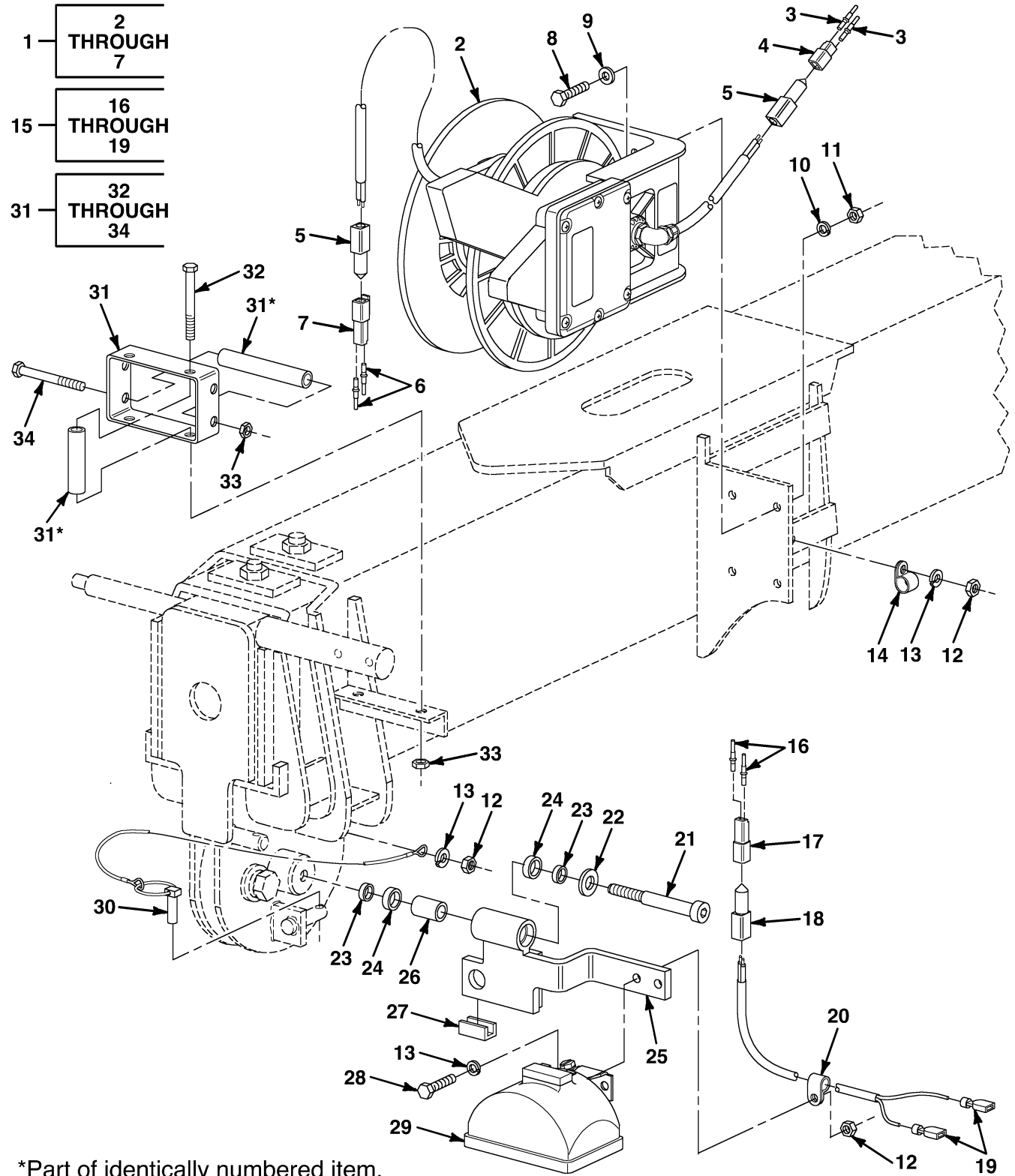

*Part of identically numbered item.

FIG. 62 BOOM WORK LIGHT INSTALLATION

SECTION II

TM9-4940-568-24P

(1) ITEM NO	(2) SMR CODE	(3) NSN	(4) CAGEC	(5) PART NUMBER	(6) DESCRIPTION AND USABLE ON CODES (UOC) GROUP 2001 FIG. 62	(7) QTY
					HOIST, CAPSTAN, WINDLASS, CRANE OR WINCH ASSEMBLY BOOM WORK LIGHT INSTALLATION	
1	PF000	2590-01-474-9346	12361	6-738-100000	REEL	1
2	XA000		12361	7-738-100000	. REEL, CABLE	1
3	PA0ZZ	5999-01-203-6687	11139	0462-201-16141	. CONNECTOR, ELECTRICA	2
4	PA0ZZ	5935-01-447-5814	11139	DT06-2S	. CONNECTOR BODY, ELEC	1
5	PFOZZ	5340-01-474-9292	12361	7-172-000546	. BOOT, CONNECTOR	2
6	PA0ZZ	5999-01-216-3648	12361	7-689-000704	. CONTACT, ELECTRICAL	2
7	PFOZZ	5935-01-474-9390	12361	7-892-000836	. RECEPACLE	1
8	PA0ZZ	5305-01-386-0992	12361	7-115-161050	SCREW, CAP, HEXAGON H 3/8-16 X 1 1/4	4
9	PFOZZ		12361	7-950-160150	WASHER, FLAT 3/8	4
10	PA0ZZ	5310-01-292-4150	12361	7-950-160050	WASHER, LOCK	4
11	PA0ZZ	5310-01-293-2835	12361	7-660-160000	NUT, PLAIN, HEXAGON 3/8-16	4
12	PA0ZZ	5310-00-516-7445	19204	5167445	NUT, PLAIN, HEXAGON 1/4	4
13	PA0ZZ	5310-01-292-7273	12361	7-950-140050	WASHER, LOCK SPRING 1/4	4
14	PFOZZ	5340-01-476-7836	12361	7-300-000100	CLAMP, TUBING 3/8" ID	1
15	PF000	6150-01-474-9272	12361	6-512-100049	CABLE ASSEMBLY	1
16	PA0ZZ	5999-01-203-6687	11139	0462-201-16141	. CONNECTOR, ELECTRICA	2
17	PA0ZZ	5935-01-447-5814	11139	DT06-2S	. CONNECTOR BODY, ELEC	1
18	PFOZZ	5340-01-474-9292	12361	7-172-000546	. BOOT, CONNECTOR	1
19	PA0ZZ	5940-01-082-3321	12361	7-345-001744	. TERMINAL, QUICK DISC	2
20	PA0ZZ	5340-01-163-2651	75272	COV-0511	CLAMP, LOOP 1/4 INCH	2
21	PFOZZ	5306-01-478-1107	12361	7-110-182006	BOLT, SHOULDER	1
22	PA0ZZ	5310-01-159-6015	05573	36705	WASHER, FLAT	1
23	PFOZZ	3120-01-474-9274	12361	6-199-100013	BUSHING	2
24	PA0ZZ	3110-00-903-2182	19207	12265597-1	BEARING	2
25	PFOZZ	5340-01-474-9364	12361	2-195-910003	BRACKET	1
26	PFOZZ		12361	6-199-100012	BUSHING	1
27	MO0ZZ		12361	6-637-007001-1	STRIP, TRIM MAKE FROM P/N 203605 (98761), 1 FOOT	1
28	PA0ZZ	5306-01-100-2004	24617	9415798	BOLT, HEX 1/4-20 X 1	2
29	PA0ZZ	6220-01-279-6220	74400	74591	LAMP, HEAVY DUTY HAL	1
30	PA0ZZ	5315-01-275-3158	12361	7-689-000120	PIN, STRAIGHT, HEADLE	1
31	PF000		12361	7-772-100002	GUIDE, CABLE	1
32	PA0ZZ	5305-01-018-2678	77294	418420	. SCREW, CAP, HEXAGON H 1/4-20 X 3 1/2	2
33	PA0ZZ	5310-01-460-1678	81349	M45913/2-4CG5C	. NUT, SELF-LOCKING, HE 1/4-20	4
34	PA0ZZ	5305-00-437-3579	10001	1076818	. SCREW, CAP, HEXAGON H 1/4-20 X 5 1/2	2

END OF FIGURE

SECTION II

TM 9-4940-568-24P

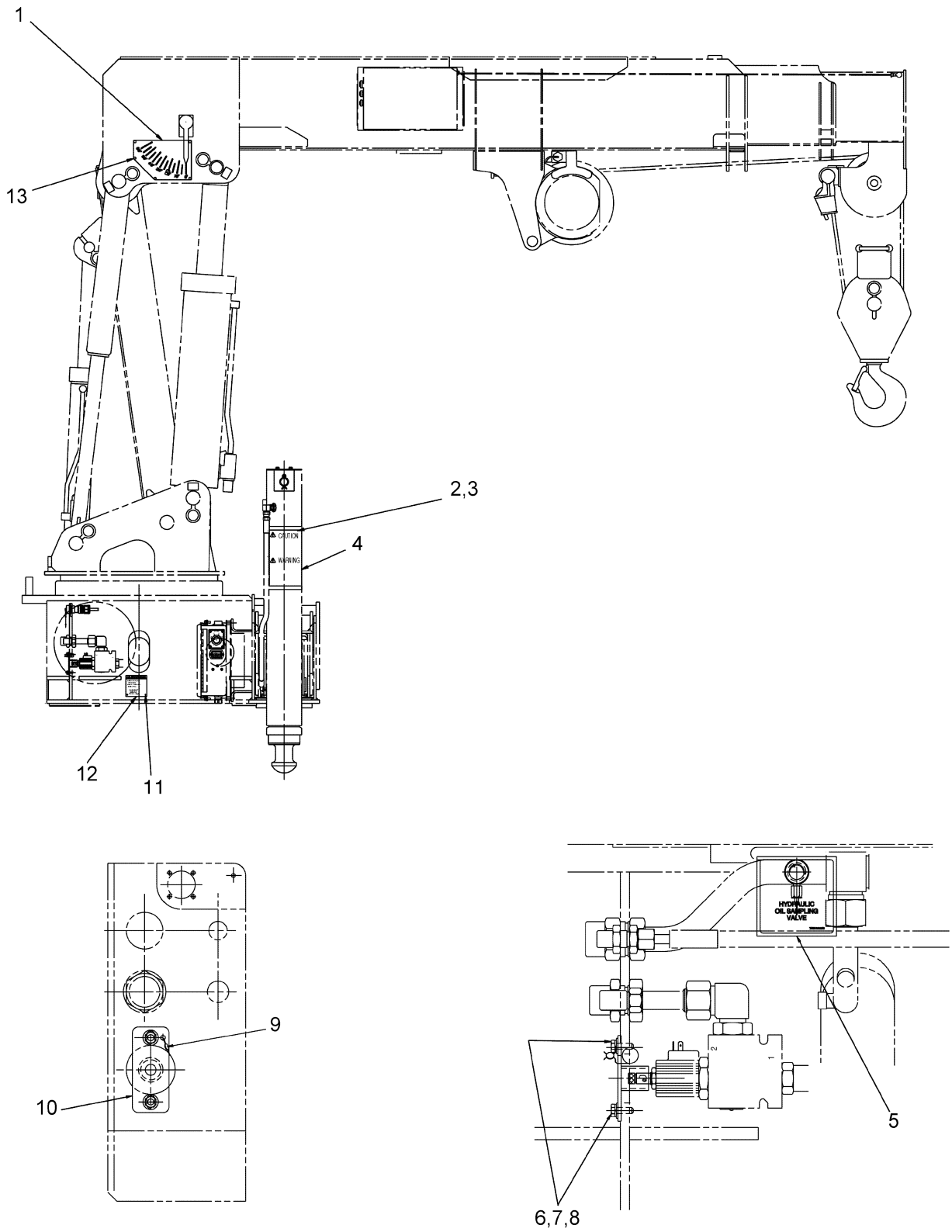

FIG. 63 CRANE DECAL INSTALLATION (1 OF 2)

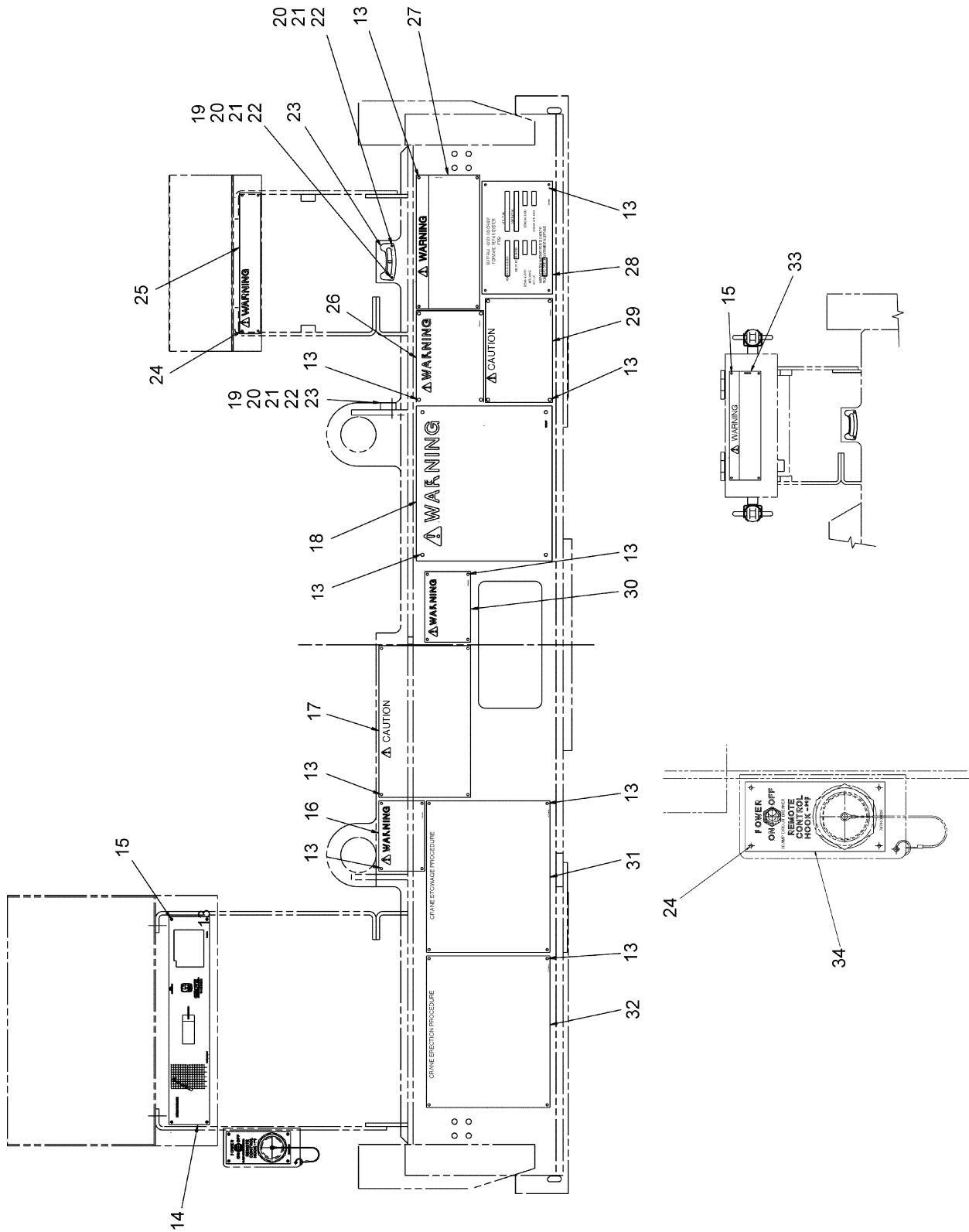

FIG. 63 CRANE DECAL INSTALLATION (2 OF 2)

SECTION II

TM9-4940-568-24P

(1) ITEM NO	(2) SMR CODE	(3) NSN	(4) CAGEC	(5) PART NUMBER	(6) DESCRIPTION AND USABLE ON CODES (UOC) GROUP 2001 HOIST, CAPSTAN, WINDLASS, CRANE OR WINCH ASSEMBLY FIG. 63 CRANE DECAL INSTALLATION	(7) QTY
1	PAOZZ	6695-01-461-5887	12361	7-679-002869	PANEL, INDICATOR LH	1
1	PAOZZ	6695-01-791-5889	12361	7-679-002870	PANEL, INDICATOR RH	1
2	XDOZZ		12361	6-850-100002	LASHING, TIE	4
3	PAOZZ	5325-01-352-3444	12361	7-429-000536	FASTENER, SPRING, TEN	8
4	PFOZZ		12361	7-679-100037	PANEL, CAUTION	2
5	PFOZZ		12361	7-679-100053	PANEL, IDENTIFICATIO	1
6	PAOZZ	5305-00-068-0502	96906	MS90725-6	SCREW, CAP, HEX HD, 1/4-20 X 3/4	2
7	PAOZZ	5310-01-292-7273	12361	7950140050	WASHER, LOCK 1/4	2
8	PAOZZ	5310-01-461-8001	12361	7-950-140150	WASHER, FLAT	2
9	PAOZZ	5340-01-352-8127	12361	7-850-000781	SEAL, ANTIPLIFERAGE	1
10	PFOZZ		12361	2-195-110018	GUARD, WELD	1
11	PAOZZ	5305-01-338-3335	05331	P15355	SCREW, DRIVE	4
12	PFOZZ	9905-01-478-2846	12361	7-679-100033	PLATE, MANUAL OVERRI	1
13	XDOZZ		12361	7-776-000013	RIVET	50
14	PFOZZ		12361	7-829-100002	RANGE DIAG, FRS- H	1
15	PAOZZ	5320-01-295-9924	07707	AD42H	RIVET, BLIND	8
16	PFOZZ	9905-01-478-2848	12361	7-679-100015	PANEL, WARNING	1
17	PFOZZ		12361	7-679-100038	PANEL, WARNING	1
18	PAOZZ	7690-01-390-6994	12361	7-679-002487	MARKER, IDENTIFICATI	1
19	PFOZZ		12361	6-949-100014	WASHER	2
20	PFOZZ	5310-01-476-1093	12361	7-950-040050	WASHER, LOCK #4	4
21	PAOZZ	5310-00-275-9301	96906	MS35649-43	NUT, HEXAGON #4-40	4
22	PFOZZ	5305-01-477-6976	12361	7-111-041010	SCREW, MACHINE, SLOTT	4
23	PFOZZ	6695-01-478-2623	12361	7-486-100014	INCLINOMETER	2
24	PAOZZ	5320-00-850-3219	07707	SD54BS	RIVET, BLIND	8
25	PFOZZ	6150-01-474-9240	12361	7-679-100036	PANEL, WARNING	1
26	PAOZZ	9905-01-392-4942	12361	7-679-002482	PLATE, INSTRUCTION	1
27	PFOZZ		12361	7-679-100051	PANEL, WARNING	1
28	PFOZZ		12361	7-679-100048	PLATE, IDENTIFICATIO	1
29	PAOZZ	9905-01-393-6278	12361	7-679-002484	PLATE, INSTRUCTION	1
30	PAOZZ	9905-01-388-7446	12361	7-679-002485	PLATE, INSTRUCTION	1
31	PFOZZ		12361	7-679-100050	PANEL, INSTRUCTION	1
32	PFOZZ		12361	7-679-100049	PANEL, CAUTION	1
33	PFOZZ		12361	7-679-100052	PANEL, WARNING	1
34	PFOZZ	9905-01-478-2855	12361	7-679-100030	PLATE, REMOTE CNTRL	1

END OF FIGURE

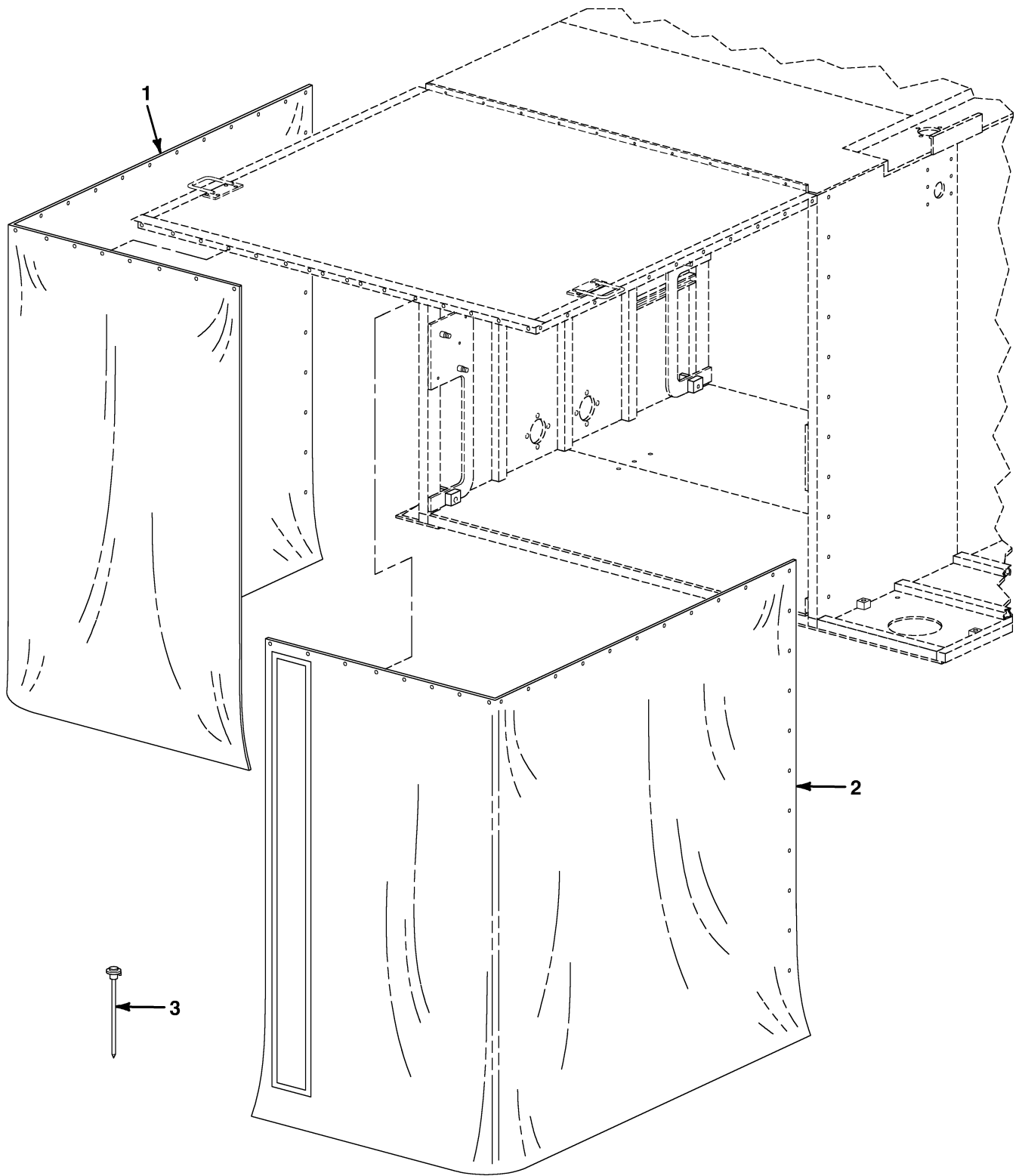

FIG. 64 CANVAS COVERS

SECTION II

TM9-4940-568-24P

(1)	(2)	(3)	(4)	(5)	(6)	(7)
ITEM NO	SMR CODE	NSN	CAGEC	PART NUMBER	DESCRIPTION AND USABLE ON CODES (UOC)	QTY
					GROUP 22 BODY, CHASSIS, AND HULL ACCESSORY ITEMS	
					GROUP 2201 CANVAS, RUBBER, OR PLASTIC ITEMS	
					FIG. 64 CANVAS COVERS	
1	PFOZZ		19204	RIA148878	COVER, CANVAS LEFT	2
2	PFOZZ		19204	RIA148879	COVER, CANVAS RIGHT	2
3	PFOZZ		19204	RIA149311	STAKE, CANVAS	20

END OF FIGURE

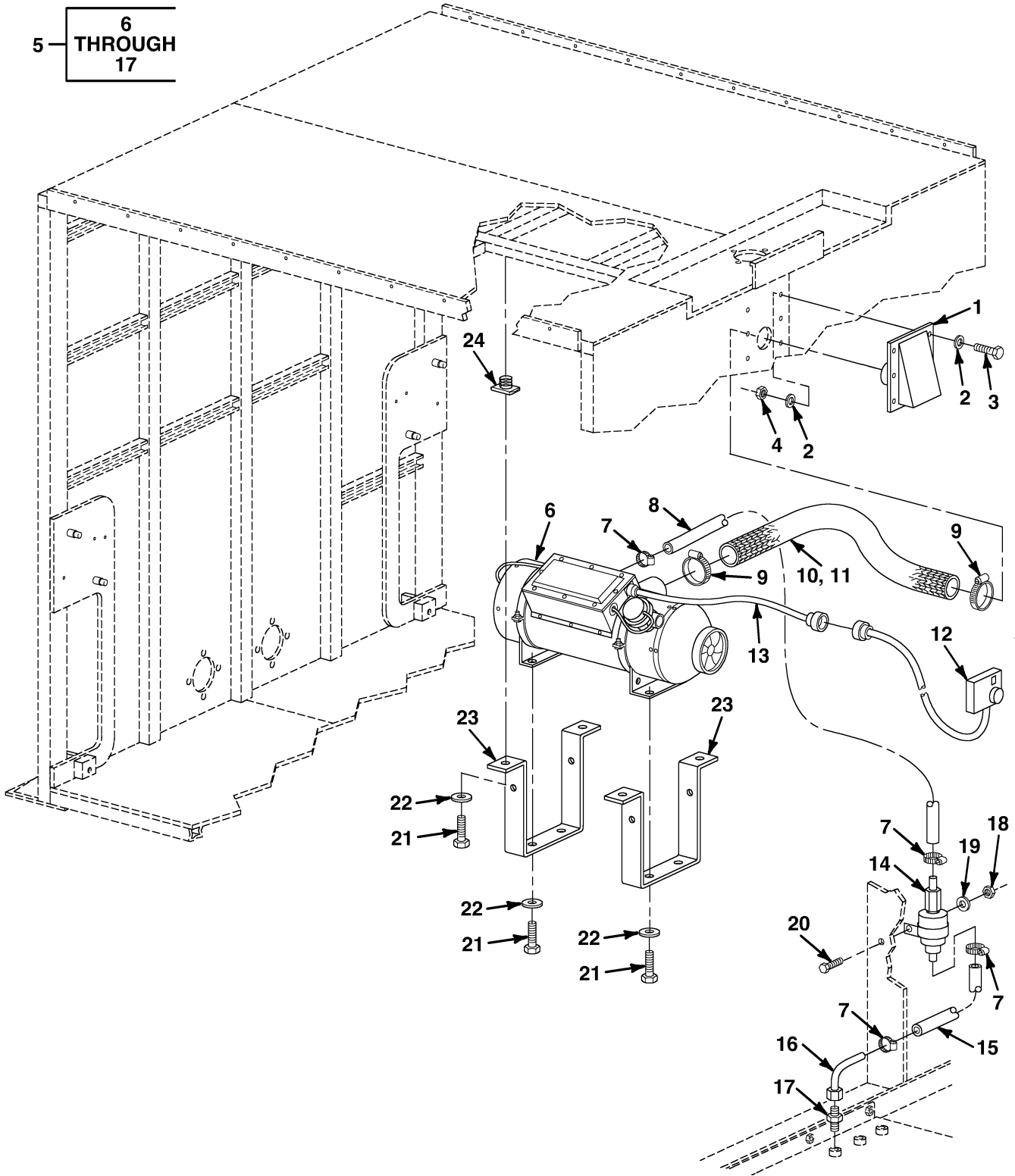

FIG. 65 HEATER ASSEMBLY AND VENT

SECTION II

TM9-4940-568-24P

(1) ITEM NO	(2) SMR CODE	(3) NSN	(4) CAGEC	(5) PART NUMBER	(6) DESCRIPTION AND USABLE ON CODES (UOC)	(7) QTY
					GROUP 22 BODY, CHASSIS, AND HULL ACCESSORY ITEMS	
					GROUP 2202 ACCESSORY ITEMS	
					FIG. 65 HEATER ASSEMBLY AND VENT	
1	PFOZZ	4140-01-475-3605	19204	RIA148800	VENT, HEATER	1
2	PAOZZ	5310-00-809-8546	96906	MS27183-8	WASHER, FLAT #10	12
3	PAOZZ	5305-00-989-7435	96906	MS35207-264	SCREW, MACHINE #10-32 X 5/8	6
4	PAOZZ	5310-00-926-1835	96906	MS21083C3	NUT, SELF-LOCKING #10-32	6
5	XD000		19204	RIA149359	HEATER, AIR, 24V	1
6	PF000		D8435	25-1766	. HEATER	1
7	PAOZZ	4730-00-908-3195	58536	AA52506-F	. CLAMP, HOSE	2
8	MOZZ		D8435	360 75 350-1	. LINE, FUEL MAKE FROM FUEL LINE P/N 360 75 350, 1 M	1
9	XDOZZ		D8435	150 10 062	. CLAMP, EXHAUST	4
10	MOZZ		38453	WG4 42 000-1	. PIPE, EXHAUST MAKE FROM PIPE P/N WG4 42 000, 1M	1
11	MOZZ		D8435	CA0 00 004-1	. SOCK, INSULATING MAKE FROM SOCK P/N CA0 00 004, 1M	1
12	PFOZZ		D8435	301 00 153	. THERMOSTAT	1
13	PFOZZ		D8435	CA1 60 802	. HARNESS, HEATER	1
14	PFOZZ			TBD	. PUMP, FUEL HEATER	1
15	MOZZ		38453	360 75 300-.1	. CONNECTOR, FUEL LINE MAKE FROM CONNECTOR P/N 360 75 300, .1M	1
16	XDOZZ		D8435	CA 0 12 053	. TUBE, PICK-UP	1
17	XDOZZ		D8435	CA 0 12 044	. FITTING	1
18	PAOZZ	5310-00-088-1251	81349	M45913/1-4CG5C	NUT, SELF-LOCKING 1/4-20	1
19	PAOZZ	5310-00-809-4058	96906	MS27183-10	WASHER, FLAT, .25	1
20	PAOZZ	5305-00-225-3843	80204	B1821BH025C100N	SCREW, CAP, HEXAGON H 1/4-20 X 1	1
21	PAOZZ	5305-01-325-8387	96906	MS90725-64	SCREW, CAP, HEXAGON H 3/8-16 X 1 1/2	8
22	PAOZZ	5310-00-080-6004	96906	MS27183-14	WASHER, FLAT	8
23	PFOZZ	5340-01-472-9917	19204	RIA149044	HANGER, HEATER	2
24	PAOZZ	5310-01-472-9912	19204	RIA149082-2	NUT, UNISTRUT 3/8-16	4

END OF FIGURE

SECTION II

TM 9-4940-568-24P

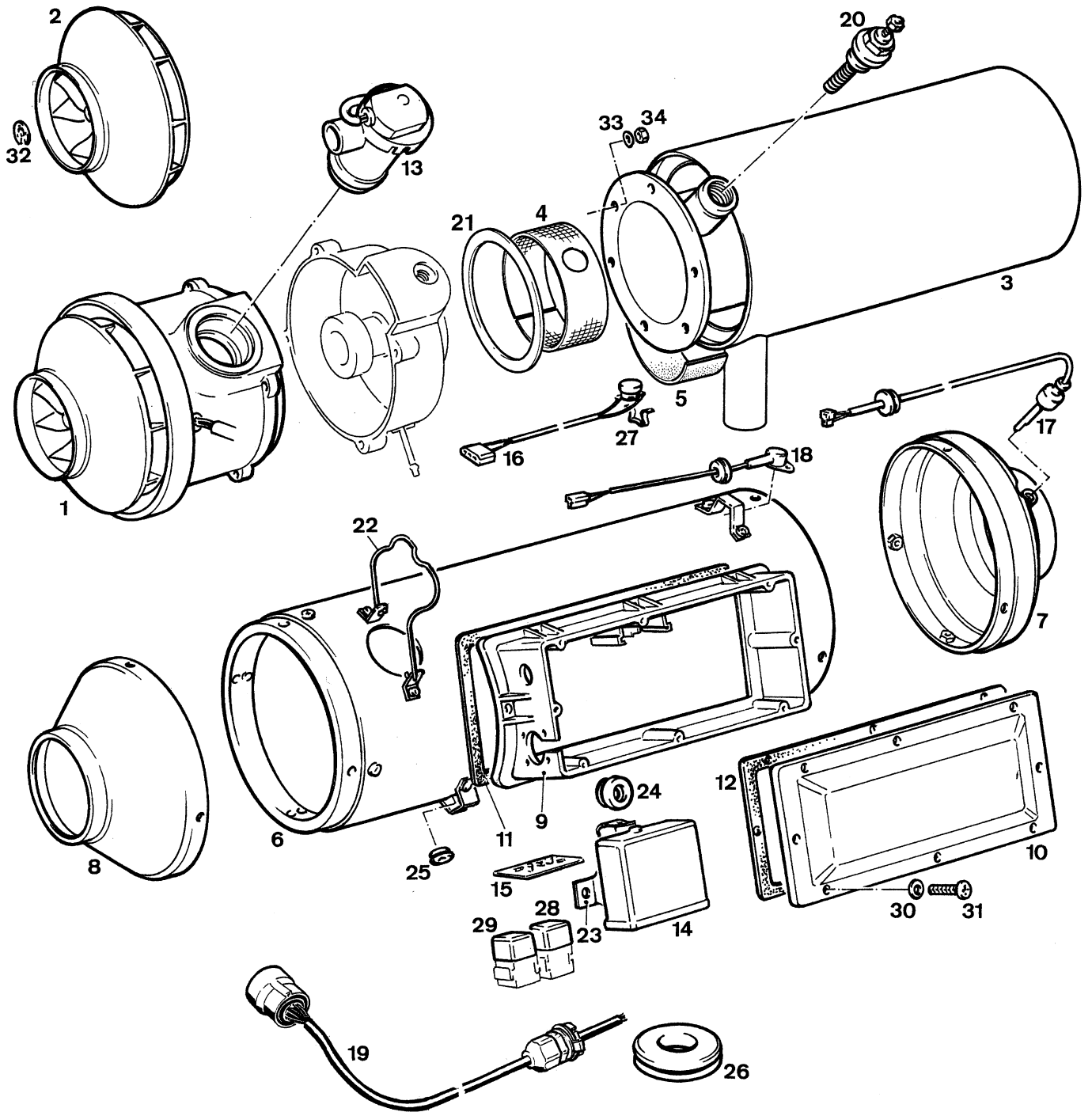

FIG. 66 HEATER

SECTION II

TM9-4940-568-24P

(1)	(2)	(3)	(4)	(5)	(6)	(7)
ITEM NO	SMR CODE	NSN	CAGEC	PART NUMBER	DESCRIPTION AND USABLE ON CODES (UOC)	QTY
					GROUP 22 BODY, CHASSIS, AND HULL ACCESSORY ITEMS	
					GROUP 2202 ACCESSORY ITEMS	
					FIG. 66 HEATER	
1	PFOZZ		D8435	25 1766 20 00 00	BLOWER	1
2	PFOZZ		D8435	25 1728 20 15 00	IMPELLER, BLOWER	1
3	PFOZZ		D8435	25 1766 06 00 00	EXCHANGER, HEAT	1
4	PFOZZ		D8435	25 1728 06 00 02	BELTING	1
5	PFOZZ		D8435	25 1244 07 00 03	INSULATION	1
6	PFOZZ		D8435	25 1766 02 00 00	LOWER, COMPLETE	1
7	PFOZZ		D8435	25 1728 01 10 00	HOOD	1
8	PFOZZ		D8435	25 1728 01 00 02	HOOD	1
9	PFOZZ		D8435	25 1766 01 00 04	BOX	1
10	PFOZZ		D8435	25 1731 01 00 03	COVER	1
11	PFOZZ		D8435	25 1731 01 00 04	SEAL	1
12	PFOZZ		D8435	25 1731 01 00 05	SEAL	1
13	PFOZZ		D8435	25 1766 01 11 00	FAN	1
14	PFOZZ		D8435	25 1689 50 00 12	CONTROL UNIT	1
15	PFOZZ		D8435	25 1766 01 20 00	BOARD, PRINTED CIRCU	1
16	PFOZZ		D8435	25 1766 36 00 00	SENSOR, FLAME	1
17	PFOZZ		D8435	25 1766 01 07 00	SENSOR, TEMPERATURE	1
18	PFOZZ		D8435	25 1766 01 06 00	SENSOR, SAFETY THERM	1
19	PFOZZ		D8435	25 1766 01 03 00	HARNES, CABLE	1
20	PFOZZ		D8435	25 1831 01 01 00	PLUG, GLOW	1
21	PAOZZ	5330-12-171-2725	D8435	251226010004	GASKET	1
22	PFOZZ		D8435	25 1728 01 00 07	CLIP	1
23	PFOZZ		D8435	25 1688 65 00 01	HOLDER	1
24	PFOZZ		D8435	25 1766 01 00 10	SLEEVE	1
25	PFOZZ	5325-12-171-5193	D8435	20 1280 09 01 03	SLEEVE	8
26	PFOZZ	5330-12-157-7529	D8435	20 8542 11 00 02	SEAL	1
27	PFOZZ		D8435	25 1728 01 00 10	CLIP	1
28	PFOZZ		D8435	203 00 084	RELAY	1
29	PFOZZ	5945-12-159-7938	D8435	20300066	RELAY, ELECTROMAGNET	1
30	PFOZZ		D8435	120 31 011	WASHER, FLAT	8
31	PFOZZ		D8435	109 10 002	SCREW	8
32	PFOZZ		D8435	171 22 005	RING, RETAINING	1
33	PFOZZ		D8435	171 22 110	LOCKWASHER, SPRING	6
34	PFOZZ	5310-12-126-3830	D8286	M5DIN934-5A2A	NUT, PLAIN, HEXAGON	6

END OF FIGURE

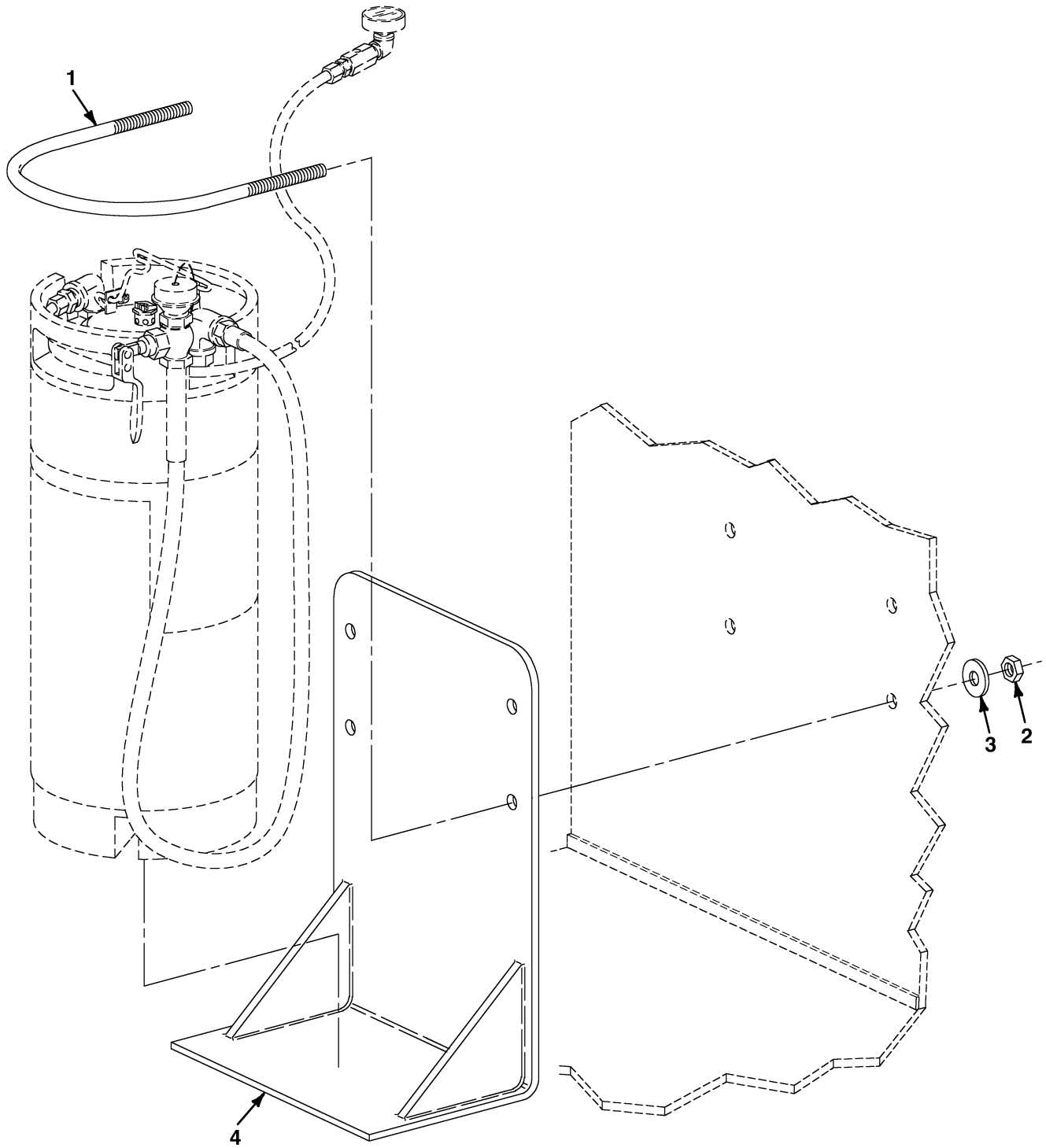

FIG. 67 EYE AND FACE WASH FOUNTAIN MOUNTING

SECTION II

TM9-4940-568-24P

(1)	(2)	(3)	(4)	(5)	(6)	(7)
ITEM NO	SMR CODE	NSN	CAGEC	PART NUMBER	DESCRIPTION AND USABLE ON CODES (UOC)	QTY
					GROUP 2202 ACCESSORY ITEMS FIG. 67 EYE AND FACE WASH FOUNTAIN MOUNTING	
1	PFOZZ		19204	RIA149097	BOLT, U	1
2	PAOZZ	5310-00-088-1251	81349	M45913/1-4CG5C	NUT, SELF-LOCKING 1/4-20	2
3	PAOZZ	5310-00-809-4058	96906	MS27183-10	WASHER, FLAT, .25	2
4	PFOZZ		19204	RIA149096	BRACKET, EYEWASH	1

END OF FIGURE

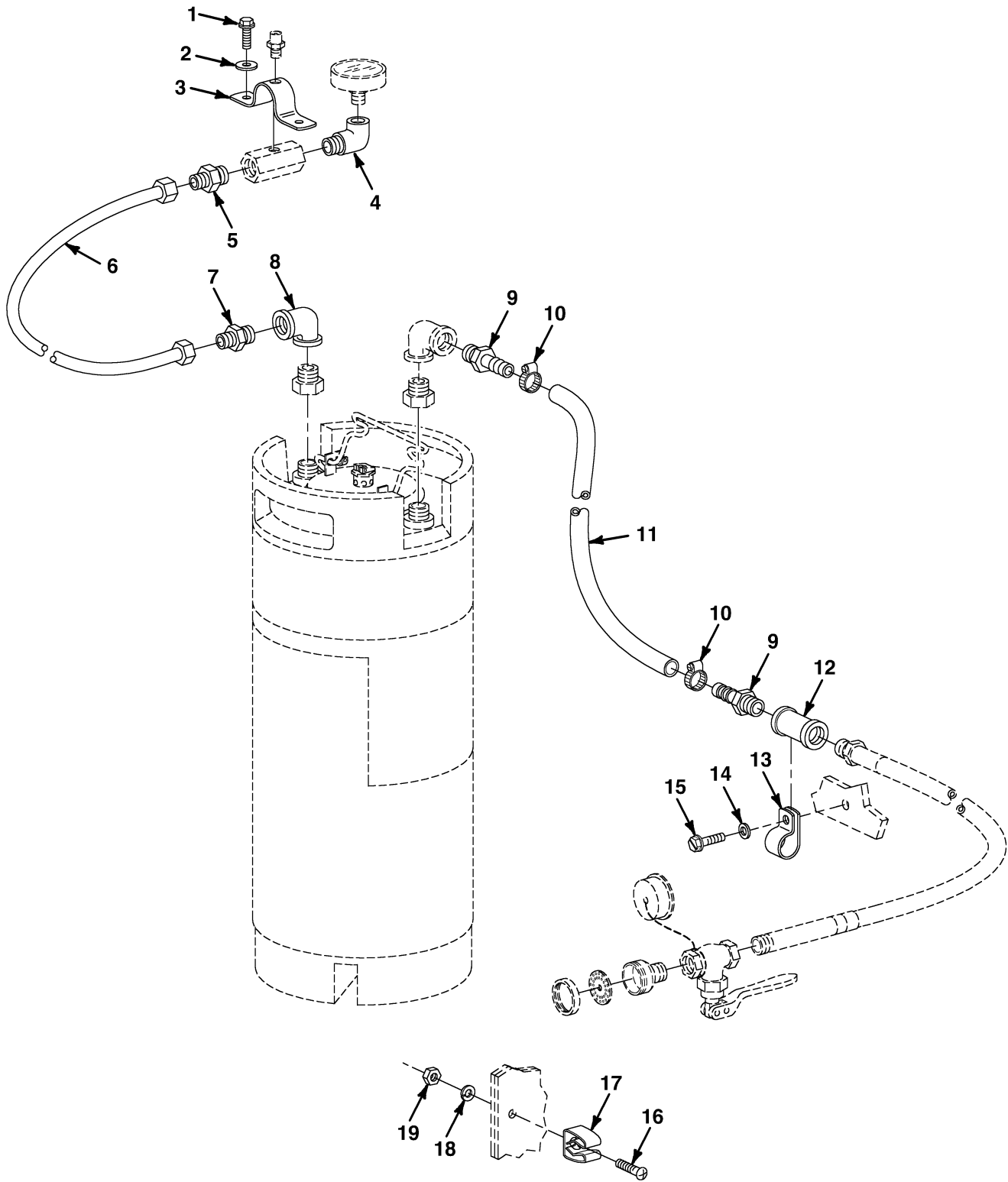

FIG. 68 EYE AND FACE WASH PLUMBING

SECTION II

TM9-4940-568-24P

(1)	(2)	(3)	(4)	(5)	(6)	(7)
ITEM NO	SMR CODE	NSN	CAGEC	PART NUMBER	DESCRIPTION AND USABLE ON CODES (UOC)	QTY
					GROUP 2202 ACCESSORY ITEMS	
					FIG. 68 EYE AND FACE WASH PLUMBING	
1	PAOZZ			TBD	SCREW	1
2	PAOZZ			TBD	WASHER, FLAT	1
3	PAOZZ			TBD	CLAMP	1
4	XDOZZ		61424	1202P-2-2	ELBOW	1
5	XDOZZ		61424	A4MC4	CONNECTOR, MALE	1
6	XDOZZ		61424	NN-4-040-56	TUBING	1
7	PFOZZ			TBD	CONNECTOR	1
8	XDOZZ		61424	NF4E4	ELBOW, FEMALE	1
9	XDOZZ		61424	30182-8-6C	BARB, HOSE	2
10	PAOZZ			TBD	CLAMP, HOSE	2
11	XDOZZ		61424	801-6-GRA	HOSE	1
12	PAOZZ	4730-01-358-2490	39428	4464K63	COUPLING, PIPE	1
13	PAOZZ			TBD	CLAMP	1
14	PAOZZ			TBD	WASHER	1
15	PAOZZ			TBD	SCREW	1
16	PAOZZ			TBD	SCREW	1
17	PAOZZ			TBD	CLIP, CUSHION	1
18	PAOZZ			TBD	WASHER, LOCK	1
19	PAOZZ			TBD	NUT	1

END OF FIGURE

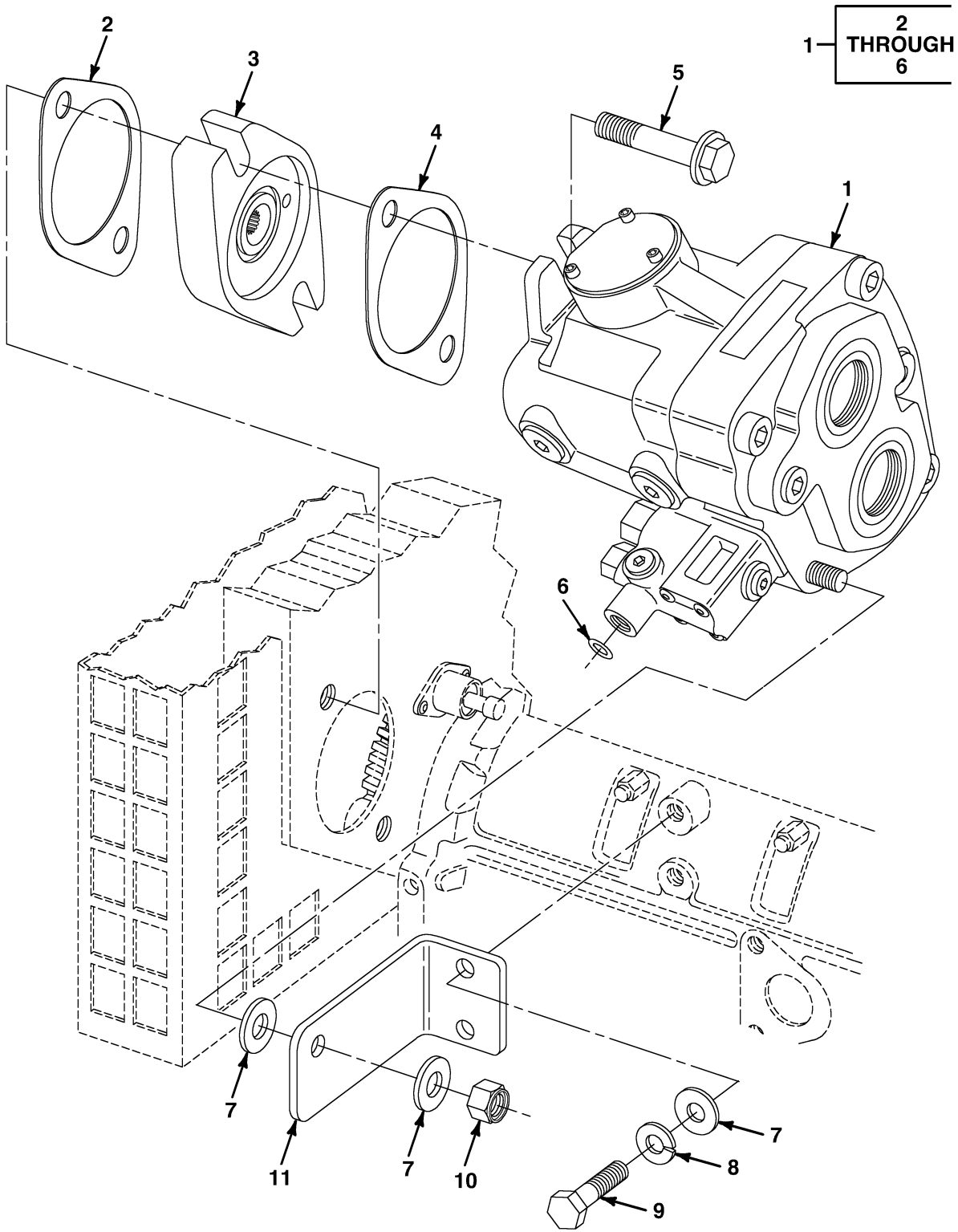

FIG. 69 HYDRAULIC PUMP

SECTION II

TM9-4940-568-24P

(1)	(2)	(3)	(4)	(5)	(6)	(7)
ITEM NO	SMR CODE	NSN	CAGEC	PART NUMBER	DESCRIPTION AND USABLE ON CODES (UOC)	QTY
					GROUP 24 HYDRAULIC AND FLUID SYSTEMS	
					GROUP 2401 PUMP AND MOTOR	
					FIG. 69 HYDRAULIC PUMP	
1	PFFZZ		0ACY8	PVP3336BRA	PUMP, HYDRAULIC	1
2	PFFZZ			TBD	. GASKET	1
3	PFFZZ			TBD	. ADAPTER, DRIVE	1
4	PFFZZ			TBD	. GASKET	1
5	PFFZZ			TBD	. SCREW, CAP	2
6	PFFZZ			TBD	. PACKING, PREFORMED	1
7	PAOZZ	5310-00-809-5998	96906	MS27183-18	WASHER, FLAT 5/8	3
8	PAFZZ	5310-00-933-8778	65597	926001-0086	WASHER, LOCK 1/2	2
9	PAFZZ	5305-00-071-2068	80204	B1821BH050C138N	SCREW, CAP, HEXAGON H 1/2-13 X 1 3/8	2
10	PAFZZ	5310-00-595-7421	96906	MS17829-8C	NUT, SELF-LOCKING, HE 1/2-13	1
11	PFFZZ		19204	RIA149126	BRACKET	1

END OF FIGURE

5— 6
THROUGH
8

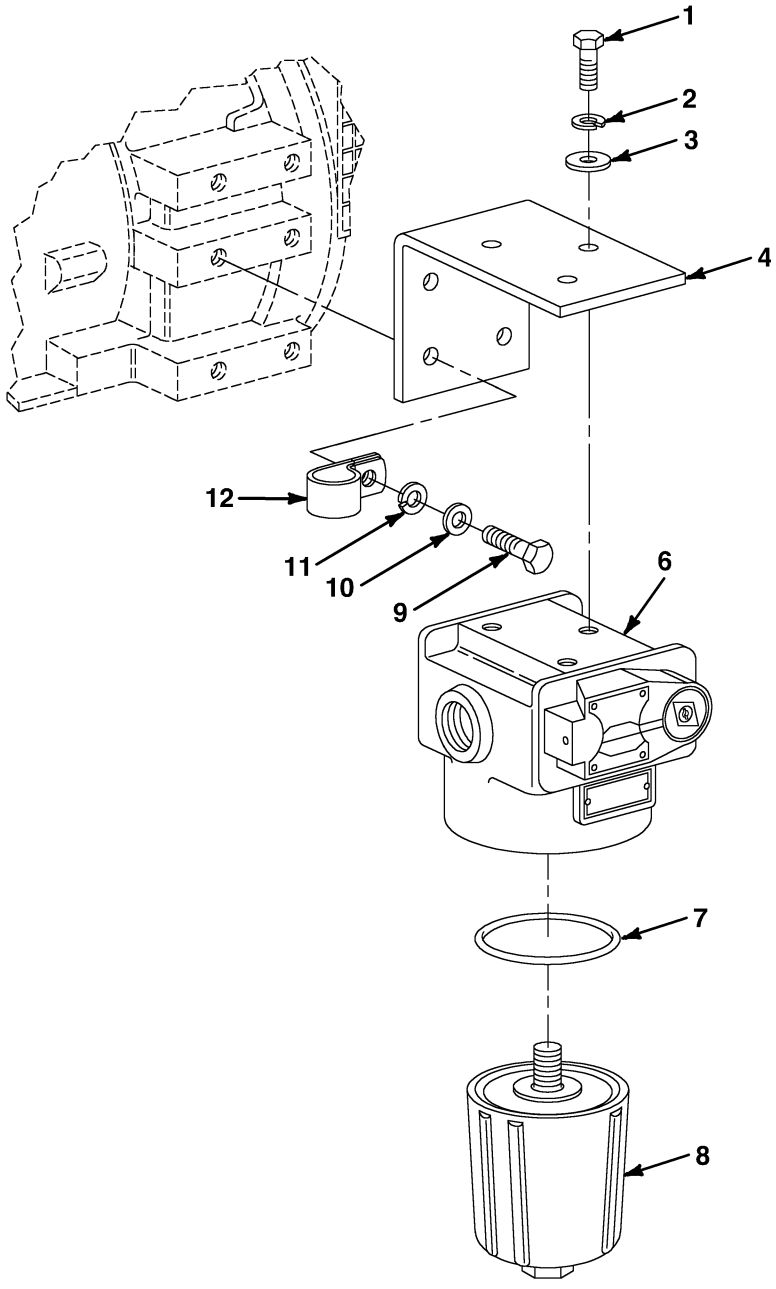

FIG. 70 HYDRAULIC FILTER

SECTION II

TM9-4940-568-24P

(1)	(2)	(3)	(4)	(5)	(6)	(7)
ITEM NO	SMR CODE	NSN	CAGEC	PART NUMBER	DESCRIPTION AND USABLE ON CODES (UOC)	QTY
					GROUP 24 HYDRAULIC AND FLUID SYSTEMS	
					GROUP 2406 STRAINERS, FILTERS, LINES AND FITTINGS, ETC.	
					FIG. 70 HYDRAULIC FILTER	
1	PAOZZ	5306-00-226-4825	80204	B1821BH031C075N	BOLT, MACHINE	3
2	PAOZZ	5310-00-023-3524	76040	36AX22	WASHER, LOCK 5/16	3
3	PAOZZ	5310-00-081-4219	96906	MS27183-12	WASHER, FLAT, 5/16	3
4	PFOZZ		19204	RIA149043	BRACKET	1
5	PF000		05779	28P1100M298N4N41	FILTER, HYDRAULIC	1
6	PFOZZ			TBD	. HEAD, FILTER	1
7	PFOZZ			TBD	. PACKING, PREFORMED	1
8	PFOZZ			TBD	. ELEMENT, FILTER	1
9	PAOZZ	5305-00-071-2068	80204	B1821BH050C138N	SCREW, CAP, HEXAGON H 1/2-13 X 1 3/8	4
10	PAOZZ	5310-00-809-5998	96906	MS27183-18	WASHER, FLAT 1/2	4
11	PAOZZ	5310-01-083-3240	80195	0120384	WASHER, LOCK 1/2	4
12	PFOZZ			TBD	CLAMP, HOSE	1

END OF FIGURE

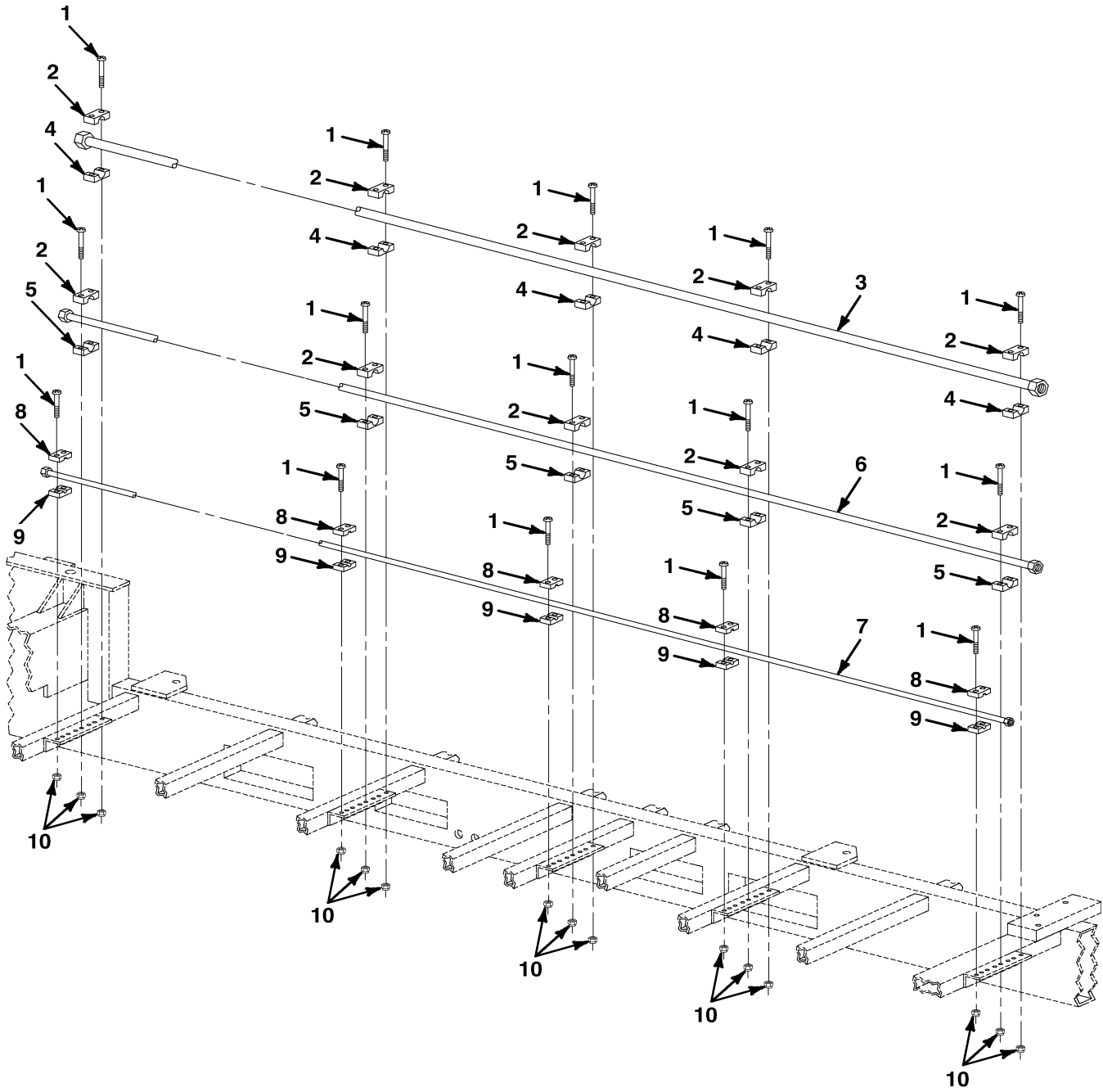

FIG. 71 HYDRAULIC TUBING

SECTION II

TM9-4940-568-24P

(1)	(2)	(3)	(4)	(5)	(6)	(7)
ITEM NO	SMR CODE	NSN	CAGEC	PART NUMBER	DESCRIPTION AND USABLE ON CODES (UOC)	QTY
					GROUP 2406 STRAINERS, FILTERS, LINES AND FITTINGS, ETC.	
					FIG. 71 HYDRAULIC TUBING	
1	PAFZZ	5305-00-071-2237	96906	MS90725-14	SCREW, CAP, HEXAGON, H 1/4-20 X 2	30
2	PAFZZ	5340-01-388-5760	98441	CP3	PLATE, MOUNTING	10
3	PFFZZ	4710-01-479-0873	19204	RIA148971	TUBE, HYDRAULIC	1
4	PAFZZ	5340-01-460-3520	30780	3254PP	CLAMP, BLOCK	5
5	PAFZZ	4730-01-204-7800	53790	3190PP	CLAMP, REPAIR, PIPE	5
6	PFFZZ	4710-01-479-0876	19204	RIA148972	TUBE, HYDRAULIC 3/4 INCH	1
7	PFFZZ	4710-01-479-0700	19204	RIA148974	TUBE, HYDRAULIC 1/4 INCH	1
8	PFFZZ	5340-01-479-0619	19204	RIA149022-2	PLATE, MOUNTING	5
9	PFFZZ		19204	RIA149022-1	CLAMP	5
10	PAFZZ	5310-00-088-1251	81349	M45913/1-4CG5C	NUT, SELF-LOCKING 1/4-20	30

END OF FIGURE

SECTION II

TM 9-4940-568-24P

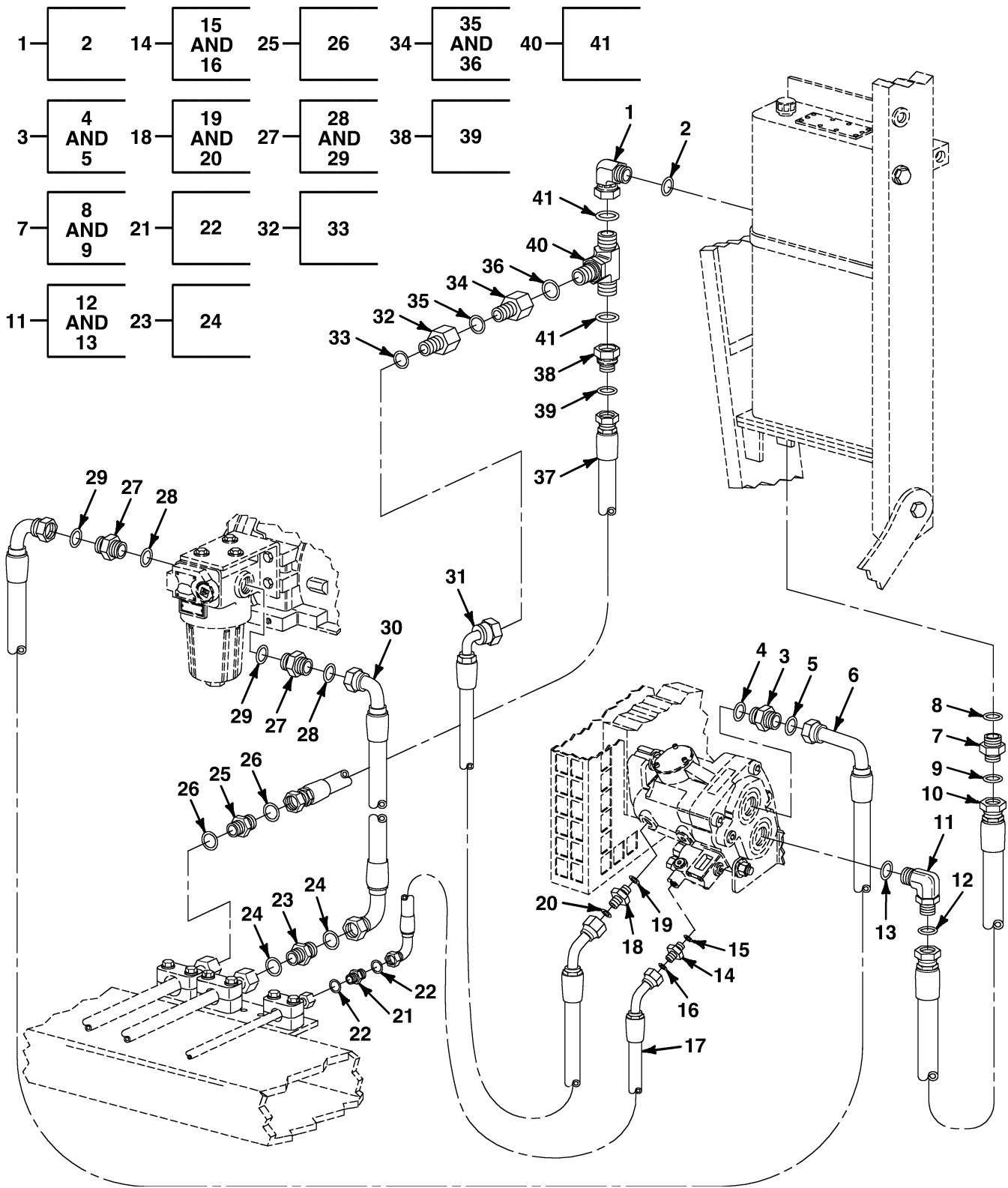

FIG. 72 HYDRAULIC HOSES AND CONNECTORS (1 OF 3)

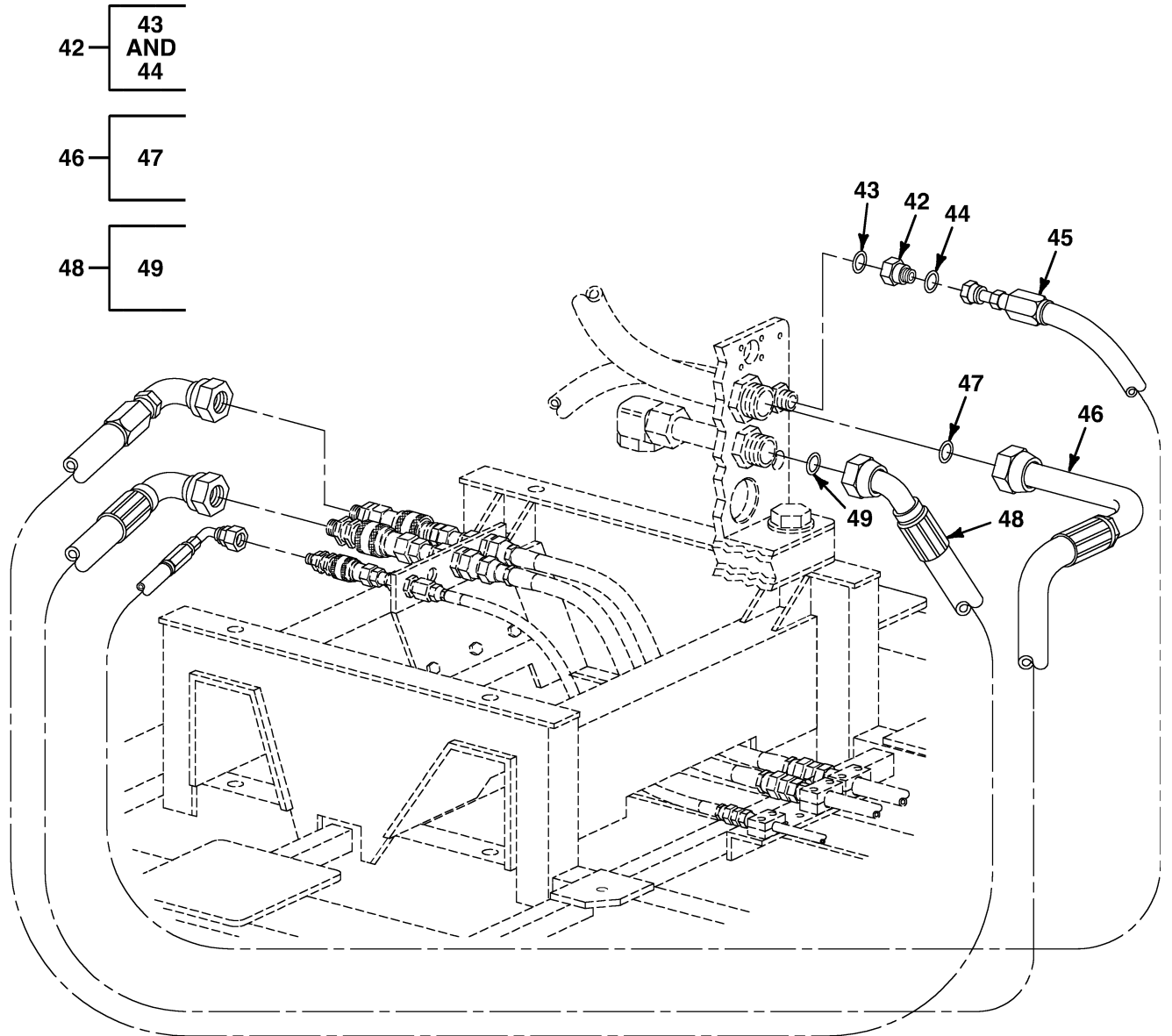

FIG. 72 HYDRAULIC HOSES AND CONNECTORS (2 OF 3)

SECTION II

TM9-4940-568-24P

(1) ITEM NO	(2) SMR CODE	(3) NSN	(4) CAGEC	(5) PART NUMBER	(6) DESCRIPTION AND USABLE ON CODES (UOC) GROUP 2406 STRAINERS, FILTERS, LINES AND FITTINGS, ETC. FIG. 72 HYDRAULIC HOSES AND CONNECTORS	(7) QTY
1	PFZZ	4730-01-479-0844	30780	20 C6L0	ELBOW, SWIVEL TO TUB	1
2	PFZZ	5331-01-479-0630	02697	2-025 N0552	. PACKING, PREFORMED	1
3	PFZZ	4730-01-479-0859	05779	16-20 F50L0-S	CONNECTOR, ORFS TO S	1
4	PAFZZ	5331-01-306-6043	09990	3-20N-9	. O-RING	1
5	PAFZZ	5331-01-469-1835	98441	2-021N0552-90	. O-RING	1
6	PFZZ		87373	F772J1J9161212-46	HOSE ASSEMBLY	1
7	PFZZ	4730-01-479-0891	05779	20F50L0	CONNECTOR	1
8	PAFZZ	5331-01-306-6043	09990	3-20N-9	. O-RING	1
9	PFZZ	5331-01-479-0630	02697	2-025 N0552	. PACKING, PREFORMED	1
10	PFZZ		87373	F881JSJS202020-96	HOSE ASSEMBLY	1
11	PAFZZ	4730-01-281-0989	30780	20C50L0-S	ELBOW, TUBE TO BOSS	1
12	PAFZZ	5331-01-306-6043	09990	3-20N-9	. O-RING	1
13	PFZZ	5331-01-479-0630	02697	2-025 N0552	. PACKING, PREFORMED	1
14	PFZZ	4730-01-479-0881	05779	4 F50L0	CONNECTOR, ORFS TO S	1
15	PAFZZ	5330-01-049-1292	02697	3-904N552-90	. O-RING	1
16	PAFZZ	5330-01-047-6305	02697	2-011N552-9	. O-RING	1
17	PFZZ		87373	F301J9J9040404-25	HOSE ASSEMBLY	1
18	PFZZ	4730-01-479-0870	05779	8F50L0	CONNECTOR	1
19	PAFZZ	5331-00-929-8171	02697	3-908N552-90	. O-RING	1
20	PAFZZ	5331-00-612-6148	02697	2-014N552-90	. O-RING	1
21	PFZZ	4730-01-479-0840	05779	4 HL0-S	UNION, ORFS TUBE TO	2
22	PAFZZ	5330-01-047-6305	02697	2-011N552-9	. O-RING	2
23	PFZZ	4730-01-479-0839	05779	12 HL0-S	UNION, 3/4" ORFS TUB	2
24	PAFZZ	5331-01-299-0062	02697	2-018 N552-90	. O-RING	2
25	PAFZZ	4730-01-399-0879	01276	FF2000T1616S	NIPPLE, TUBE	2
26	PAFZZ	5331-01-469-1835	98441	2-021N0552-90	. O-RING	2
27	PAFZZ	4730-01-282-1704	30780	12-16F50L0-S	ADAPTER, STRAIGHT, TU	3
28	PAFZZ	5331-01-125-6268	83259	3-916N552-90	. O-RING	1
29	PAFZZ	5331-01-299-0062	02697	2-018 N552-90	. O-RING	1
30	PFOZZ		87373	F772J9J9121212-31	HOSE ASSEMBLY	1
31	PFZZ		87373	F421J9J9080808-114	HOSE ASSEMBLY	1
32	PFZZ	4730-01-479-0641	05779	12-8 TRLO-BL	REDUCER	1
33	PAFZZ	5331-00-612-6148	02697	2-014N552-90	. O-RING	1
34	PFZZ	4730-01-479-1387	05779	20-12 TRLO-BL	REDUCER	1
35	PAFZZ	5331-01-299-0062	02697	2-018 N552-90	. O-RING	1
36	PFZZ	5331-01-479-0630	02697	2-025 N0552	. PACKING, PREFORMED	1
37	PFZZ		87373	F421JCJC161616-91	HOSE ASSEMBLY	1
38	PFZZ	4730-01-479-0895	05779	20-16 TRLO	REDUCER	1
39	PFZZ	5331-01-479-0630	02697	2-025 N0552	. PACKING, PREFORMED	1
40	PFZZ	4730-01-479-0648	05779	20 S50L0	BRANCH, TEE	1
41	PFZZ	5331-01-479-0630	02697	2-025 N0552	. PACKING, PREFORMED	2

SECTION II

TM9-4940-568-24P

(1) ITEM NO	(2) SMR CODE	(3) NSN	(4) CAGEC	(5) PART NUMBER	(6) DESCRIPTION AND USABLE ON CODES (UOC)	(7) QTY
42	PFFZZ		05779	6-4 TRLO	REDUCER, 3/8" SWIVEL	1
43	PFFZZ	5331-01-479-0607	02697	2-012 N0552	. PACKING, PREFORMED	1
44	PAFZZ	5330-01-047-6305	02697	2-011N552-9	. O- RING	1
45	PFFZZ		87373	F301J9JC040404-71	HOSE ASSEMBLY	1
46	PFFZZ		87373	F772J9J7121212-84	HOSE ASSEMBLY	1
47	PFFZZ		98441	JORG- 12	. O- RING	2
48	PFFZZ		87373	F421J9J1161616-84	HOSE ASSEMBLY	1
49	PAFZZ	5331-01-471-2772	98441	JORG- 16	. O- RING	2
50	PAOZZ	4730-01-284-6101	30780	16F50L0- S	ADAPTER, STRAIGHT TU	1
51	PAOZZ	5331-01-469-1835	98441	2-021N0552-90	. O- RING	1
52	PAOZZ	5331-01-125-6268	83259	3-916N552-90	. O- RING	1
53	PAOZZ	4730-01-221-2080	01276	FD45-1169-16-16	COUPLING HALF, QUICK	2
54	PAOZZ	4730-01-220-8297	01276	FD45-1168-16-16	COUPLING HALF, QUICK	2
55	PFOZZ		05779	16F650L	CONNECTOR, SWIVEL	2
56	PAOZZ	5331-01-125-6268	83259	3-916N552-90	. O- RING	1
57	PAOZZ	5331-01-469-1835	98441	2-021N0552-90	. O- RING	1
58	PFOZZ		05779	16 WLO- WLN	UNION, 1" TUBE	2
59	PFOZZ		02697	16 WWLN	. NUT, LOCK, BULKHEAD	1
60	PAOZZ	5331-01-469-1835	98441	2-021N0552-90	. O- RING	2
61	PFOZZ		87373	F421JCJC161616-34	HOSE ASSEMBLY	1
62	PFOZZ		87373	F772JCJC121212-33	HOSE ASSEMBLY	1
63	PFOZZ		87373	F301JCJC040404-32	HOSE ASSEMBLY	1
64	PFOZZ	4730-01-479-1442	05779	16-12 TRLO	REDUCER, ORFS SWIVEL	1
65	PAOZZ	5331-01-299-0062	02697	2-018 N552-90	. O- RING	1
66	PFOZZ	4730-01-479-1434	05779	8-4 TRLO- BL	REDUCER, ORFS SWIVL	2
67	PFOZZ	5331-01-479-0614	02697	2-014 N0552	. PACKING, PREFORMED	1
68	PAOZZ	5330-01-047-6305	02697	2-011N552-9	. O- RING	1
69	PFOZZ		05779	8 WLO- WLN	UNION, 1/2" TUBE	1
70	PAOZZ	5331-00-612-6148	02697	2-014N552-90	. O- RING	1
71	PFOZZ		02697	8 WLN	. NUT, LOCK, BULKHEAD	1
72	PFOZZ		05779	16 F650L	CONNECTOR, SWIVL 1/2	1
73	PFOZZ	5331-01-479-0599	02697	2-021 N0552	. PACKING, PREFORMED	1
74	PAOZZ	5331-00-929-8171	02697	3-908N552-90	. O- RING	1
75	PAOZZ	4730-01-393-5269	97111	H3-62- T8	COUPLING HALF, QUICK	1
76	PAOZZ	4730-01-243-3539	97111	H3-63- T8	QUICK DISCONNECT, F	1
77	PFOZZ		05779	8 F50L0- S	ADAPTER, STRAIGHT, TU	1
78	PAOZZ	5331-00-929-8171	02697	3-908N552-90	. O- RING	1
79	PFOZZ			TBD	SCREW, CAP, HEXAGON HEAD	3
80	PFOZZ		19204	RIA149174	PLATE, BULKHEAD	1
81	PFOZZ			TBD	WASHER, FLAT	3
82	PFOZZ			TBD	NUT	3

END OF FIGURE

SECTION II

TM 9-4940-568-24P

1— 2
THROUGH
5

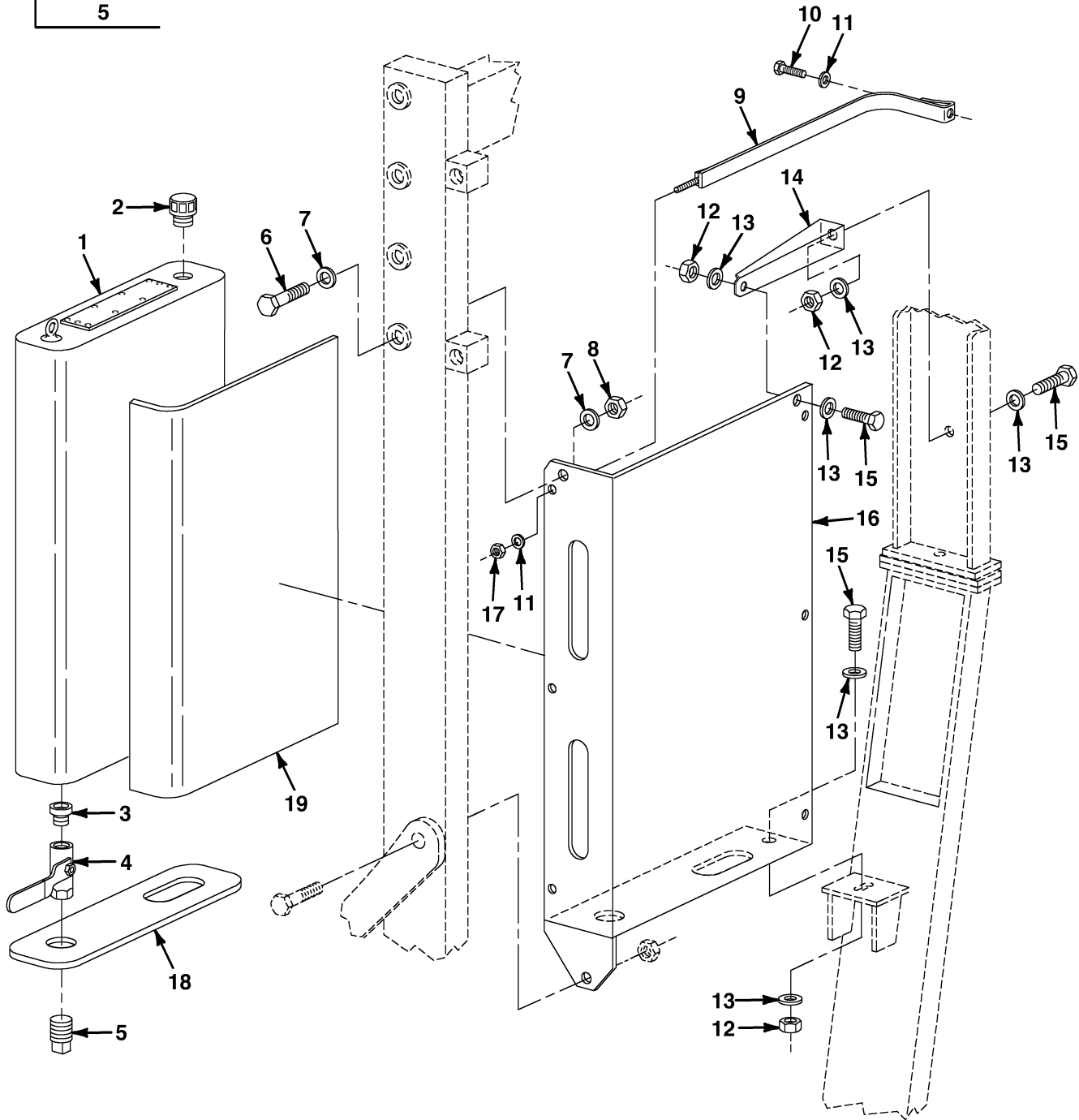

FIG. 73 HYDRAULIC OIL RESERVOIR

SECTION II

TM9-4940-568-24P

(1) ITEM NO	(2) SMR CODE	(3) NSN	(4) CAGEC	(5) PART NUMBER	(6) DESCRIPTION AND USABLE ON CODES (UOC)	(7) QTY
					GROUP 2408 LIQUID TANKS OR RESERVOIRS FIG. 73 HYDRAULIC OIL RESERVOIR	
1	PF000	2590-01-479-1425	19204	RIA148747	RESERVOIR, HYDRAULIC	1
2	XDOZZ			TBD	. CAP, BREATHER	1
3	XDOZZ		57760	1/ X 2. OFF	. NIPPLE, PIPE	1
4	XDOZZ		57760	XV500P8	. VALVE, BALL	1
5	PFOZZ			TBD	. PLUG, DRAIN	1
6	PAOZZ	5305-00-947-4363	80204	B1821BH075C550N	SCREW, CAP, HEXAGON, H 3/4-10 X 5 1/2	1
7	PAOZZ	5310-00-809-8533	96906	MS27183-23	WASHER, FLAT	2
8	PAOZZ	5310-00-241-6609	96906	MS17830-12C	NUT, SELF-LOCKING, HE 3/4-10	1
9	PFOZZ	3990-01-472-9919	19204	RIA148761	STRAP, HYDRAULIC TK	3
10	PAOZZ	5305-00-978-9392	96906	MS16997-97	SCREW, CAP, HEXAGON, H 3/8-16 X 3/4	3
11	PAOZZ	5310-00-080-6004	96906	MS27183-14	WASHER, FLAT 3/8	6
12	PAOZZ	5310-00-595-7421	96906	MS17829-8C	NUT, SELF-LOCKING, HE 1/2-13	4
13	PAOZZ	5310-00-809-5998	96906	MS27183-18	WASHER, FLAT 1/2	8
14	PBOZZ	5340-01-472-9288	19204	RIA148756	SUPPORT ARM	1
15	PAOZZ	5305-00-071-2071	80204	B1821BH050C200N	SCREW, CAP, HEXAGON H 1/2-13 X 2	4
16	PBOZZ	5340-01-472-9295	19204	RIA148760	RACK, HYDRAULIC RES	1
17	PAOZZ	5310-00-087-4652	81349	M45913/1-6CG5C	NUT, SELF-LOCKING, HE 3/8-16	3
18	PAOZZ	5340-01-474-9560	19204	RIA148750	PAD, NEOPRENE, BOTTOM	1
19	PBOZZ	5340-01-472-9811	19204	RIA148749	PAD, BACK AND SIDE	1

END OF FIGURE

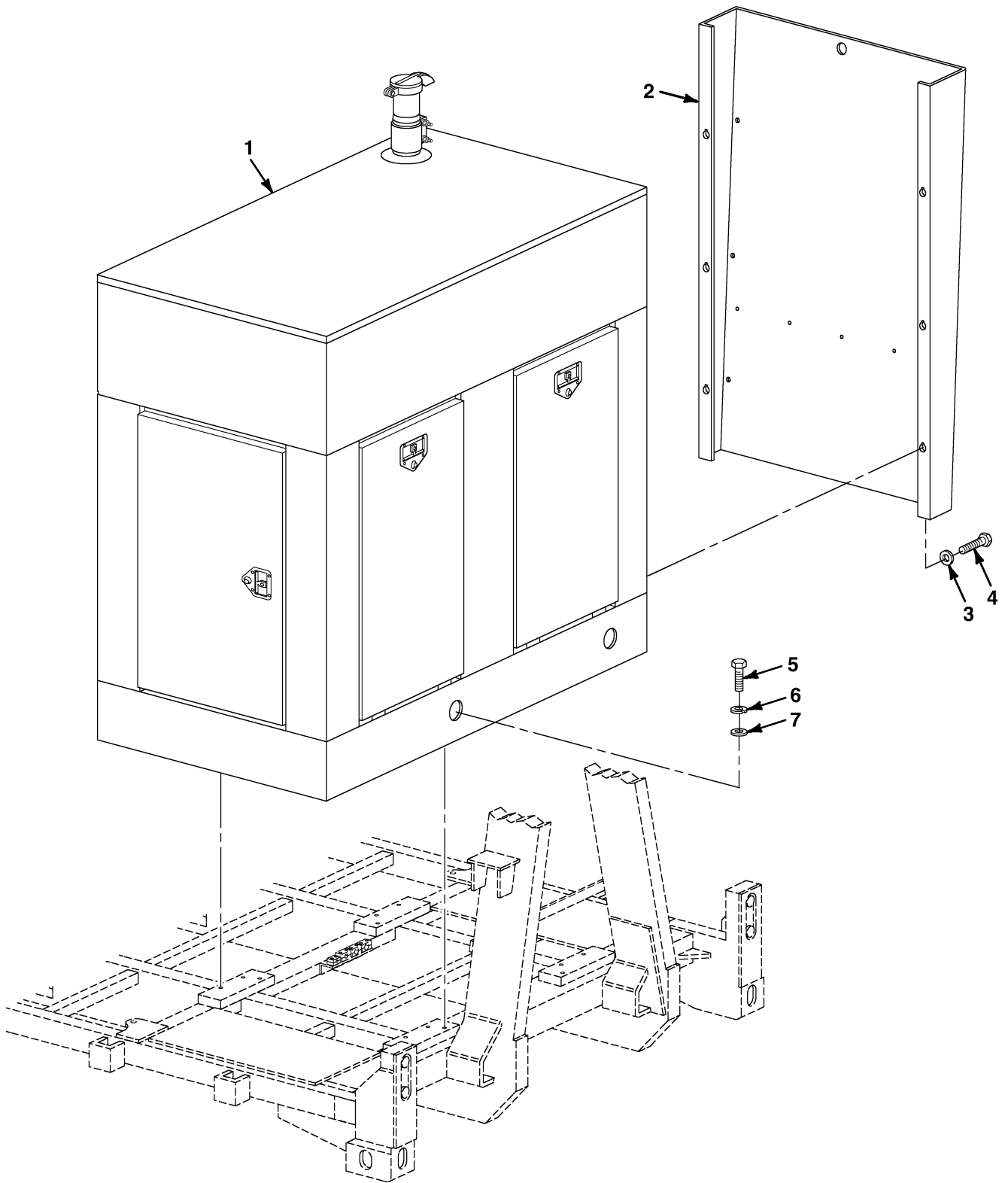

FIG. 74 GENERATOR SET

SECTION II

TM9-4940-568-24P

(1)	(2)	(3)	(4)	(5)	(6)	(7)
ITEM	SMR			PART		
NO	CODE	NSN	CAGEC	NUMBER	DESCRIPTION AND USABLE ON CODES (UOC)	QTY
					GROUP 29 AUXILIARY GENERATOR AND ENGINE AND CONTROLS	
					GROUP 2901 GENERATOR AND ENGINE ASSEMBLY	
					FIG. 74 GENERATOR SET	
1	XDFFF		19204	RIA149185	GENERATOR SET	1
2	PFFZZ		19204	RIA148773	DEFLECTOR	1
3	PAFZZ	5310-00-081-4219	96906	MS27183-12	WASHER, FLAT, 5/16	6
4	PAFZZ	5306-00-226-4825	80204	B1821BH031C075N	BOLT, MACHINE 5/16-18 X 3/4	6
5	PAFZZ	5305-00-726-2551	80204	B1821BH063F200N	SCREW, CAP, HEXAGON H 5/8-18 X 2	4
6	PFFZZ		19204	RIA149111-4	WASHER, FLAT	4
7	PFFZZ		19204	RIA149111-2	WASHER, FLAT	4

END OF FIGURE

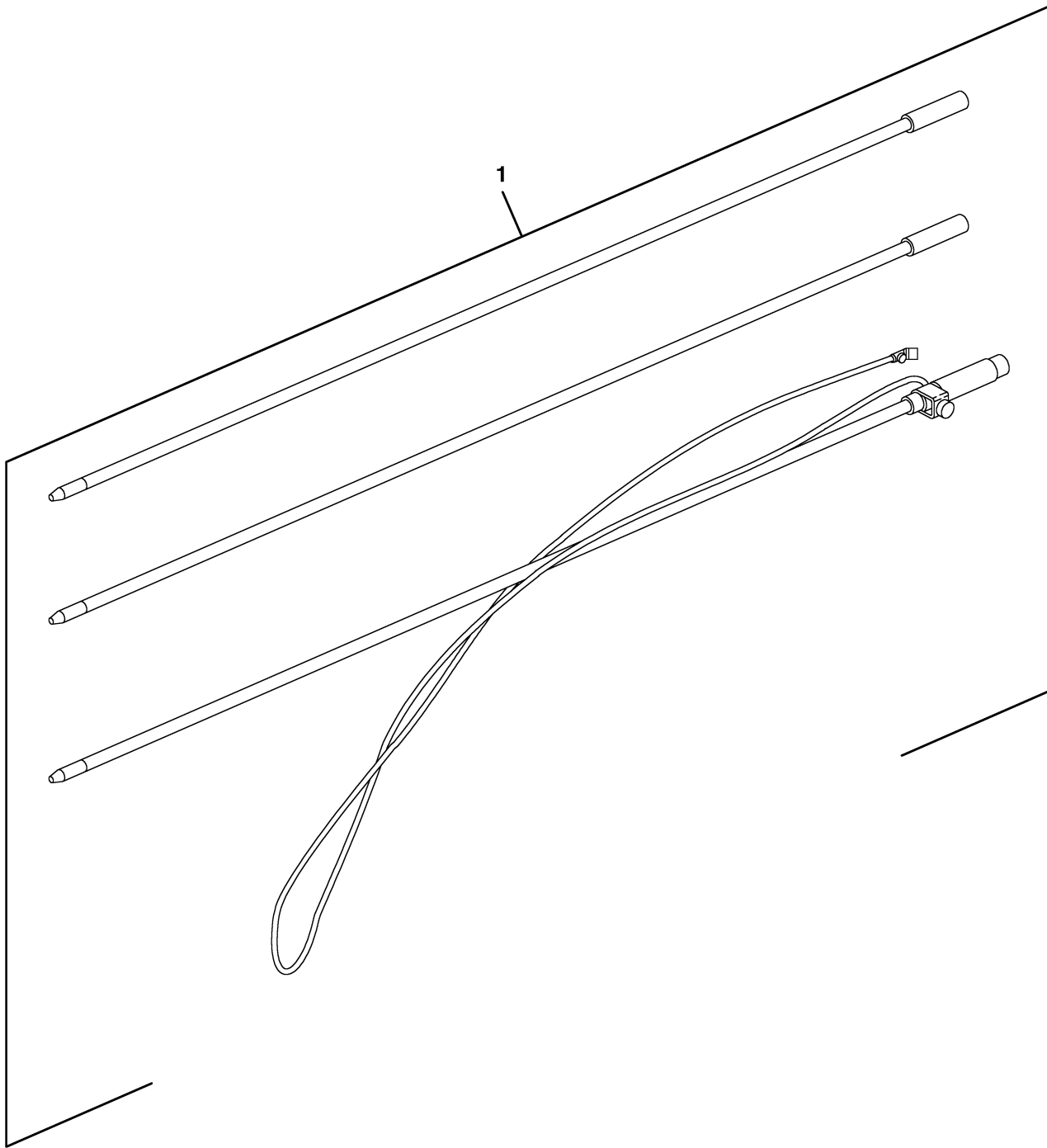

FIG. 75 GENERATOR SET GROUNDING ROD

SECTION II

TM9-4940-568-24P

(1)	(2)	(3)	(4)	(5)	(6)	(7)
ITEM NO	SMR CODE	NSN	CAGEC	PART NUMBER	DESCRIPTION AND USABLE ON CODES (UOC)	QTY
					GROUP 2901 GENERATOR AND ENGINE ASSEMBLY	
					FIG. 75 GENERATOR SET GROUNDING ROD	
1	PAOZZ	5975-00-878-3791	82370	A104	GEN SET GROUND ROD	3

END OF FIGURE

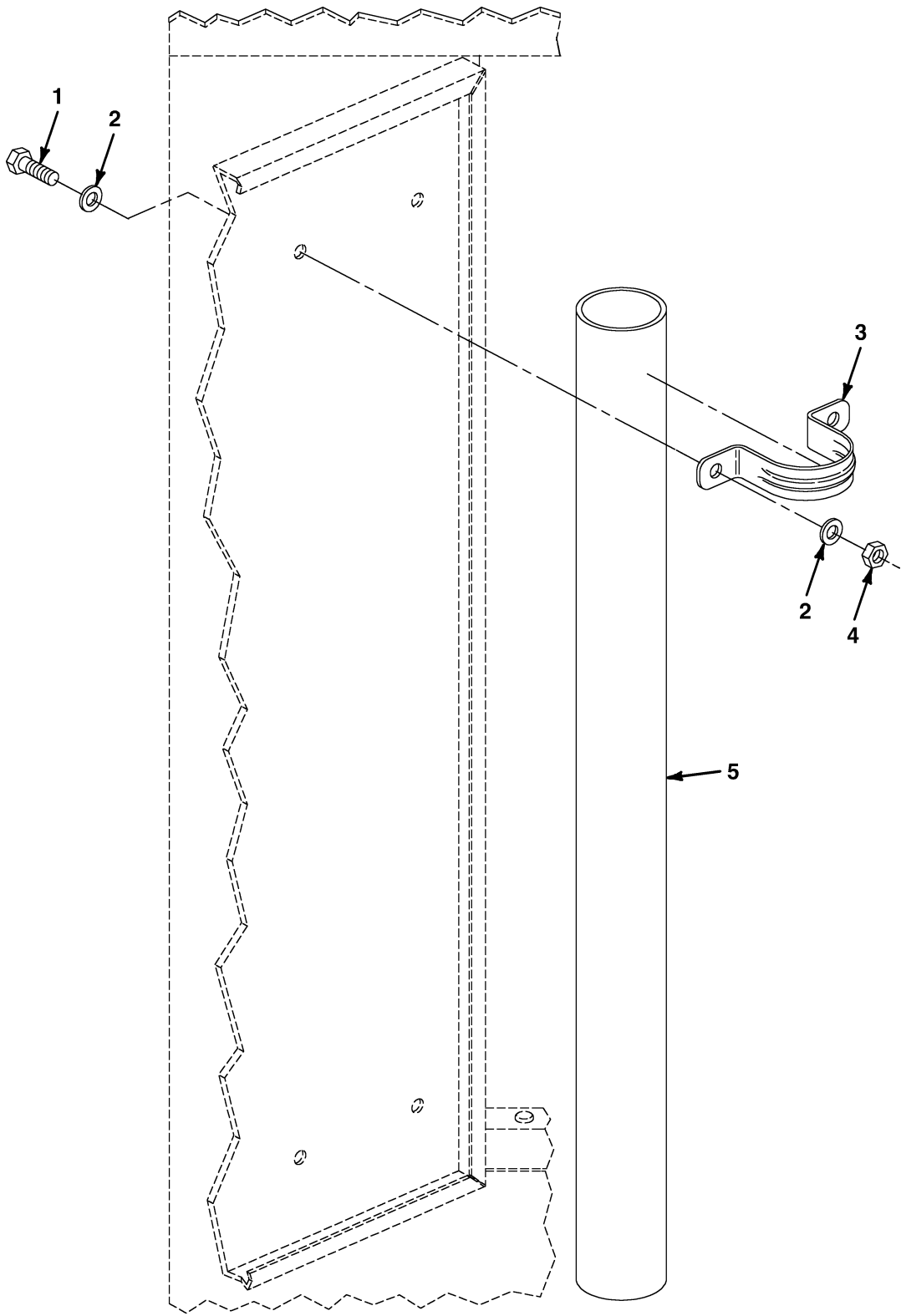

FIG. 76 GROUNDING ROD STORAGE TUBE

SECTION II

TM9-4940-568-24P

(1)	(2)	(3)	(4)	(5)	(6)	(7)
ITEM NO	SMR CODE	NSN	CAGEC	PART NUMBER	DESCRIPTION AND USABLE ON CODES (UOC)	QTY
					GROUP 2901 GENERATOR AND ENGINE ASSEMBLY	
					FIG. 76 GROUND ROD STORAGE TUBE	
1	PAOZZ	5305-00-225-3843	80204	B1821BH025C100N	SCREW, CAP, HEXAGON H 1/4-20 X 1	4
2	PAOZZ	5310-00-809-4058	96906	MS27183-10	WASHER, FLAT, .25	8
3	PFOZZ	5340-01-478-0558	39428	9439T38	STRAP, PIPE	2
4	PAOZZ	5310-00-929-1807	81349	M45913/1-4CS3	NUT, SELF-LOCKING 1/4-20	4
5	PFOZZ	4710-01-478-1043	19204	RIA149265	TUBE, STORAGE, GRD RD	1

END OF FIGURE

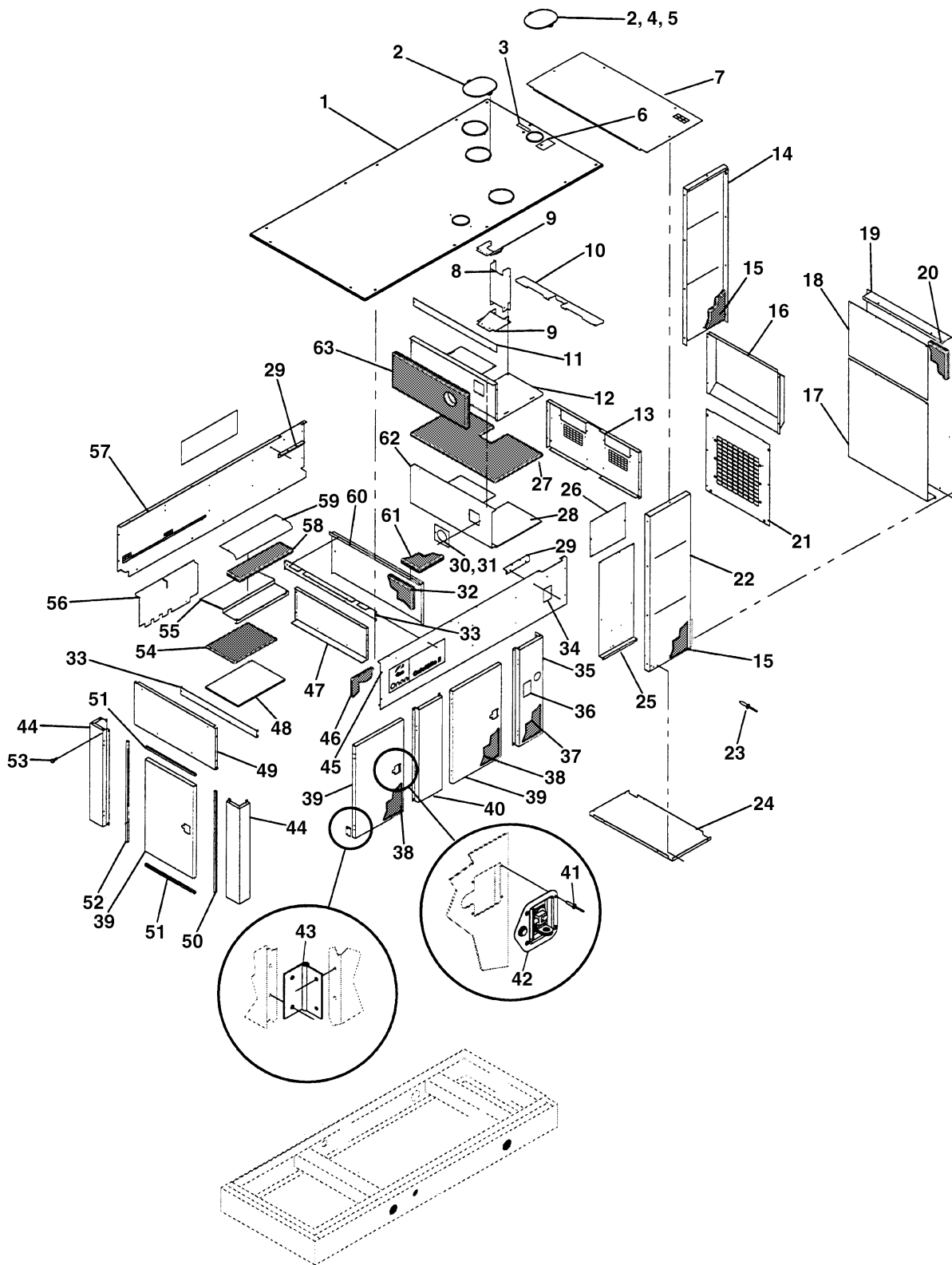

FIG. 77 GENERATOR SET HOUSING

SECTION II

TM9-4940-568-24P

(1)	(2)	(3)	(4)	(5)	(6)	(7)
ITEM NO	SMR CODE	NSN	CAGEC	PART NUMBER	DESCRIPTION AND USABLE ON CODES (UOC)	QTY
					GROUP 2901 GENERATOR AND ENGINE ASSEMBLY	
					FIG. 77 GENERATOR SET HOUSING	
1	PFFZZ	5340-01-478-0612	44940	405-6018	ROOF	1
2	PFFZZ	2990-01-475-3531	44940	155-3238	COVER, EXHAUST	4
3	PFFZZ	7690-01-478-2014	44940	098-5429	LABEL, COOLANT FILL	1
4	XDFZZ	5310-01-478-0670	44940	870-0504	NUT, CAPTIVE FLOATG M6 X 1	2
5	PAFZZ	5305-01-472-9817	44940	821-6002-03	SCREW, CAP, HEXAGON H M6 X 16	2
6	PFFZZ	7690-01-478-2012	44940	098-4730	LABEL, CAUTION	1
7	PFFZZ	5340-01-478-0632	44940	405-6010	COVER, AIR DISCHARGE	1
8	PFFZZ	5340-01-478-0959	44940	405-6030	TUBE, FILL-RADIATOR	1
9	PFFZZ	5340-01-478-0628	44940	405-6003	BOX, RADIATOR FILL	2
10	PFFZZ	2815-01-478-1199	44940	405-6068	BAFFLE, RECIRCULATIO	1
11	PFFZZ	2805-01-478-2020	44940	405-6029	BAFFLE	1
12	PFFZZ	5340-01-478-0631	44940	405-5966	BOX, MUFFLER	1
13	PFFZZ	5340-01-478-0998	44940	405-5952	EXTENSION, FRONT	1
14	PFFZZ	5340-01-478-0657	44940	405-5991-01	SIDE, DISCHARGE- RH	1
15	PFFZZ	2540-01-478-1169	44940	405-6000-04	FIBERGLASS	2
16	PFFZZ	5340-01-475-3452	44940	405-6035	BAFFLE, AIR DISCHARG	1
17	PFFZZ	2540-01-478-1208	44940	405-6013	RETAINER, INSULATION	1
18	PFFZZ	5340-01-478-1100	44940	405-6132	RETAINER, INSULATION	1
19	PFFZZ	5340-01-478-0653	44940	405-5990	COVER, AIR DISCHARGE	1
20	PFFZZ	2540-01-478-1186	44940	405-6000-07	FIBERGLASS	1
21	PFFZZ	5340-01-475-3456	44940	405-5910	PANEL, FRONT, RDR HSG	1
22	PFFZZ	5340-01-478-0660	44940	405-5991-02	SIDE, DISCHARGE- LH	1
23	PFFZZ	5320-01-478-0499	44940	818-0237-01	RIVET	66
24	PFFZZ	5340-01-478-0641	44940	405-5988	PANEL, BOTTOM	1
25	PFFZZ	2540-01-478-1244	44940	405-6014	RETAINER, INSULATION	2
26	PFFZZ	5340-01-478-1097	44940	405-6044	RETAINER, INSULATION	2
27	PFFZZ	5965-01-478-1175	44940	405-6005	FIBERGLASS	1
28	PFFZZ	5340-01-478-0963	44940	405-5960	RETAINER, INSULATION	1
29	PFFZZ	5340-01-478-0638	44940	405-5998	SUPPORT, MUFFLER	2
30	PFFZZ	5340-01-478-1090	44940	405-5987	COVER, EXHAUST INLET	1
31	PFFZZ	5310-01-478-0498	44940	526-0011	WASHER, FLAT	2
32	PFFZZ	2540-01-478-2047	44940	405-5841	FIBERGLASS	2
33	PFFZZ	5340-01-478-0971	44940	405-5957	ANGLE, SUPPORT	2
34	PFFZZ	7690-01-478-1075	44940	098-7451	LABEL, CAUTION	2
35	PFFZZ	5340-01-478-1004	44940	405-5908	PANEL, SIDE-RADIATOR	2
36	PFFZZ	7690-01-478-0943	44940	098-4732	LABEL, WARNING	2
37	PFFZZ	2540-01-478-1188	44940	405-6000-06	FIBERGLASS	2
38	PFFZZ	2540-01-478-2054	44940	405-5734	INSULATION, DOOR	4
39	PFFZZ	2510-01-478-2048	44940	405-5902	DOOR, HOUSING SETS	5
40	PFFZZ	5340-01-478-1008	44940	405-5745	POST, HOUSING- CENTER	2
41	PFFZZ	5320-01-478-0500	44940	818-0231-02	RIVET	105
42	PFFZZ	2540-01-478-1191	44940	406-0916	LATCH, DOOR	5
42	PFFZZ	5340-01-478-0502	44940	406-0782	KEY, REPLACEMENT (FITS LATCH 406-0835)	1
43	PFFZZ		44940	406-0831	HINGE, HOUSING	10
44	PFFZZ	5340-01-478-1002	44940	405-5916	POST, CORNER-HOUSING	2

SECTION II

TMØ- 4640- 568- 24P

(1)	(2)	(3)	(4)	(5)	(6)	(7)
ITEM	SMR			PART		
NO	CODE	NSN	CAGEC	NUMBER	DESCRIPTION AND USABLE ON CODES (UOC)	QTY
45	PFFZZ	5340-01-478-0666	44940	405-5995	EXTENSION, SIDE- LH	1
46	PFFZZ	2540-01-478-2025	44940	405-5997	FIBERGLASS	1
47	PFFZZ	5340-01-478-0962	44940	405-5961	RETAINER, INSULATION	2
48	PFFZZ	5340-01-478-0556	44940	405-5955	RETAINER, INSULATION	1
49	PFFZZ	5340-01-478-0995	44940	405-5953	EXTENSION, REAR	1
50	PFFZZ	5640-01-478-2577	44940	895-0385	WEATHER SEAL- SIDE	5
51	PFFZZ	5640-01-478-3249	44940	895-0384	WEATHER SEAL- TOP&BO	11
52	PFFZZ	5640-01-478-2579	44940	895-0386	WEATHER SEAL- SIDE	5
53	PAFZZ	5305-01-472-9813	44940	821-6003-02	SCREW, CAP, HEXAGON H MB X 20	63
54	PFFZZ	2540-01-478-1165	44940	405-6000-03	FIBERGLASS	1
55	PFFZZ	2940-01-478-1193	44940	405-5954	BAFFLE, AIR	1
56	PFFZZ	2540-01-478-1220	44940	405-6015	RETAINER, INSULATION	1
57	PFFZZ	5340-01-478-0662	44940	405-5996	EXTENSION, SIDE- RH	1
58	PFFZZ	2540-01-478-2061	44940	405-6000-02	FIBERGLASS	1
59	PFFZZ	5340-01-478-0967	44940	405-5958	RETAINER, INSULATION	1
60	PFFZZ	5340-01-478-0560	44940	405-5956	SUPPORT, CENTER	1
61	PFFZZ	2540-01-478-2056	44940	405-6001-01	FIBERGLASS	1
62	PFFZZ	2540-01-478-2015	44940	405-6034	RETAINER, INSULATION	1
63	PFFZZ	2540-01-478-1176	44940	405-6109	FIBERGLASS	1

END OF FIGURE

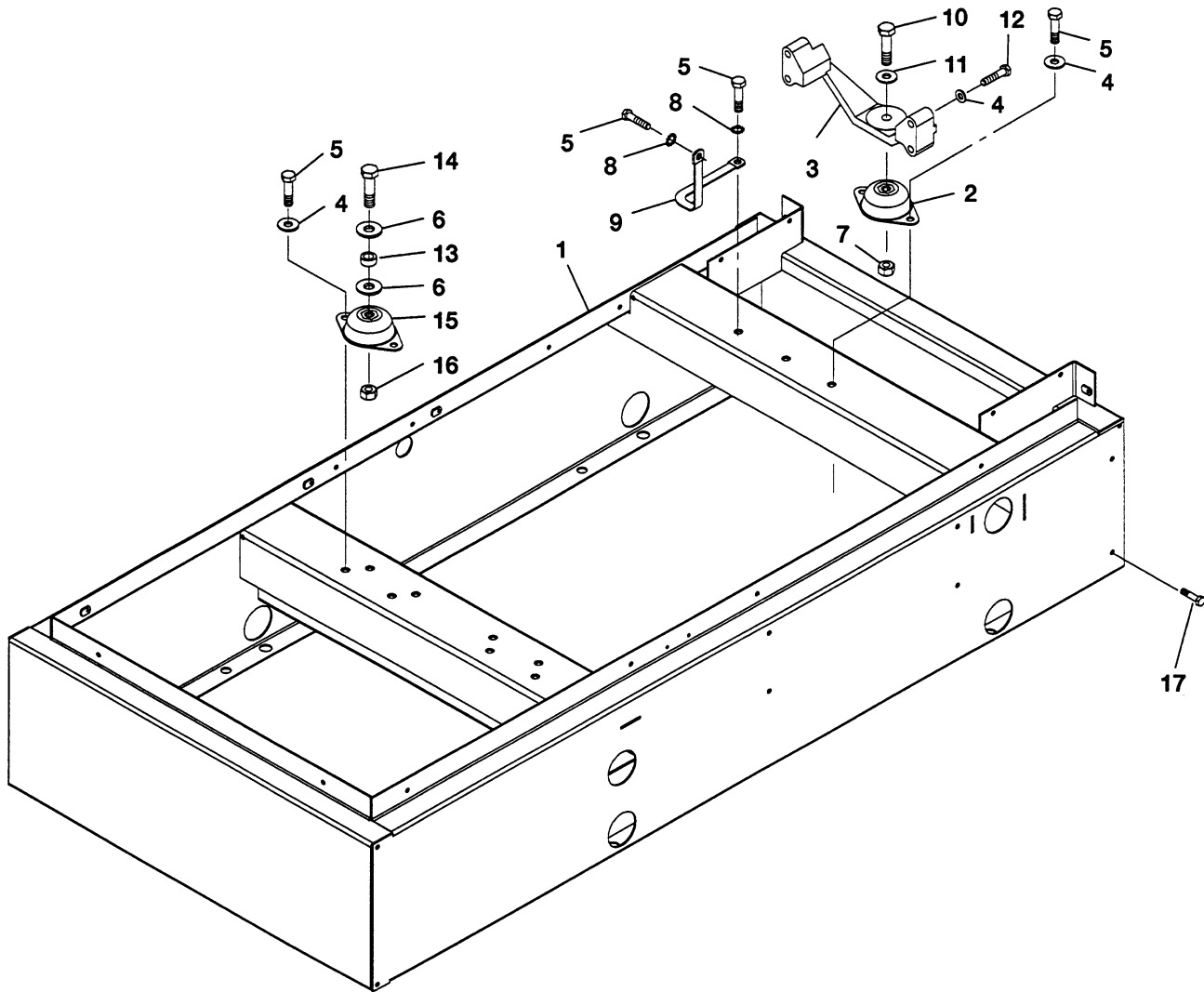

FIG. 78 GENERATOR SET CHASSIS

SECTION II

TM9-4940-568-24P

(1) ITEM NO	(2) SMR CODE	(3) NSN	(4) CAGEC	(5) PART NUMBER	(6) DESCRIPTION AND USABLE ON CODES (UOC) GROUP 2910 GENERATOR AND ENGINE ASSEMBLY FIG. 78 GENERATOR SET CHASSIS	(7) QTY
1	PFFZZ	2510-01-478-1195	44940	403-4223-01	SKID	1
2	PFFZZ	5340-01-478-0497	44940	402-0706	CUSHION, MOUNTING	1
3	PFFZZ		44940	403-2567-01	SUPPORT, ENGINE	1
4	PAFZZ	5310-01-097-8955	11083	5P8244	WASHER, FLAT	10
5	PAFZZ	5305-01-388-4129	80204	B18231B12025N	SCREW, CAP, HEXAGON H M12 X 1 3/4 X 25	8
6	PAFZZ	5310-00-013-0998	24617	130998	WASHER, FLAT 5/8	4
7	PFFZZ	5310-01-478-0675	44940	870-0547	NUT, HEXAGON 5/8	1
8	PFFZZ	5310-01-478-0674	44940	856-0013	WASHER, LOCK 1/2	2
9	PFFZZ	5999-01-478-1213	44940	337-0090	STRAP, ELECTRICAL	1
10	PFFZZ	5306-01-478-0671	44940	800-0599-05	SCREW, CAP, HEXAGON, H 5/8	1
11	PAFZZ	5310-00-550-3915	24617	5151249	WASHER, FLAT	1
12	PAFZZ	5305-01-365-4861	30076	292534	SCREW, CAP, HEXAGON H M12 X 1.75 X 75	4
13	PFFZZ	5365-01-478-2632	44940	517-0094	PLUG, PLASTIC	2
14	PAFZZ	5305-01-422-0730	80204	B1821AH075C200N	SCREW, CAP, HEXAGON H 3/4-10 X 2	2
15	PFFZZ	2590-01-478-1246	44940	402-0730	CUSHION, MOUNTING	2
16	PAFZZ	5310-00-913-5476	96906	MS51969-8	NUT, PLAIN, HEXAGON 3/4-10	2
17	PFFZZ			TBD	SCREW	2

END OF FIGURE

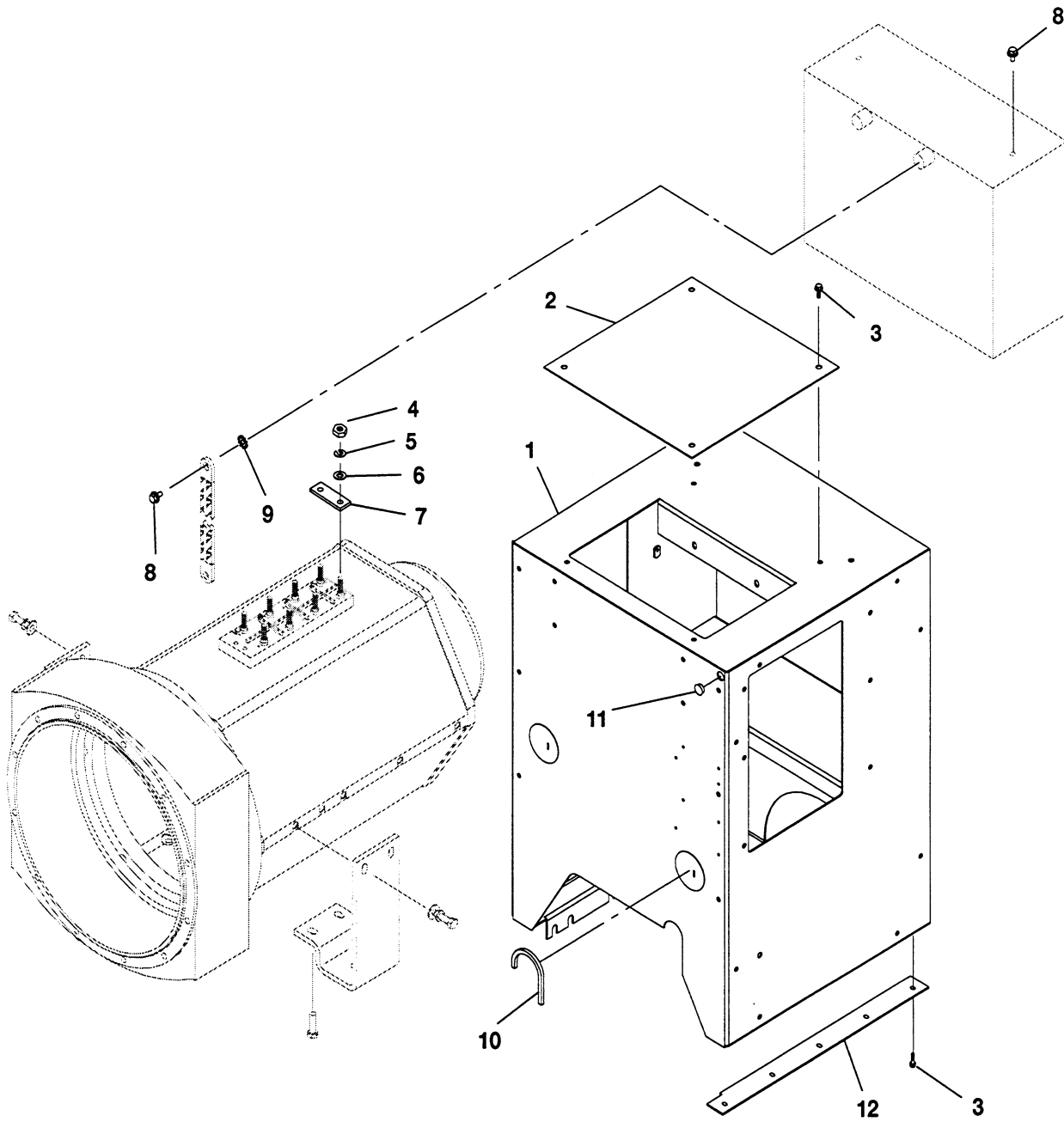

FIG. 79 GENERATOR SET CONTROL HOUSING

SECTION II

TMØ- 4940- 568- 24P

(1)	(2)	(3)	(4)	(5)	(6)	(7)
ITEM	SMR			PART		
NO	CODE	NSN	CAGEC	NUMBER	DESCRIPTION AND USABLE ON CODES (UOC)	QTY
					GROUP 2910 GENERATOR AND ENGINE ASSEMBLY	
					FIG. 79 GENERATOR SET CONTROL HOUSING	
1	PFFZZ	6150-01-478-2630	44940	319-3208	PANEL, HOUSING- CONTR	1
2	PFFZZ	5340-01-478-0561	44940	319-2996	COVER, HOUSING- CONTR	2
3	PAFZZ	5305-01-472-9817	44940	821-6002-03	SCREW, CAP, HEXAGON H M6 X 16	9
4	PAFZZ	5310-01-321-5930	44940	750-1008	NUT, PLAIN, HEXAGON M10 X 1.5	8
5	PAFZZ	5310-01-473-0398	44940	850-2010	WASHER, LOCK M10	8
6	PFFZZ	5310-01-477-3521	44940	526-2120	WASHER, FLAT M10	8
7	PFFZZ	6150-01-477-5076	44940	332-2987	LINK, TERMINAL	4
8	PFFZZ	5306-01-478-0555	44940	821-5003-01	SCREW, LOCKING, HEXAG 5/16-18 X 1/2	4
9	PAFZZ	5310-01-317-2661	72741	292-118	WASHER, LOCK 5/16	1
10	MFFZZ		44940	508-0305-02-5	EDGING MAKE FROM EDGING P/N 508-0305-02 APPROX 5 INCHES	1
11	PFFZZ	5325-01-477-3478	44940	517-0135	PLUG, HOLE	1
12	PFFZZ	5340-01-478-0554	44940	319-3207	BRACKET, CONTROL, MOU	1

END OF FIGURE

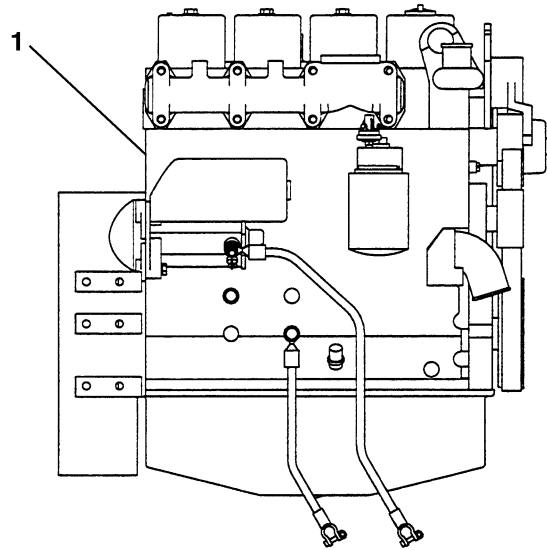

FIG. 80 GENERATOR SET ENGINE

SECTION II

TM9-4940-568-24P

(1)	(2)	(3)	(4)	(5)	(6)	(7)
ITEM NO	SMR CODE	NSN	CAGEC	PART NUMBER	DESCRIPTION AND USABLE ON CODES (UOC)	QTY
					GROUP 2910 ENGINE ASSEMBLY FIG. 80 GENERATOR SET ENGINE	
1	PFFFF		44940	4B70FRS	ENGINE, DRESSED	1

END OF FIGURE

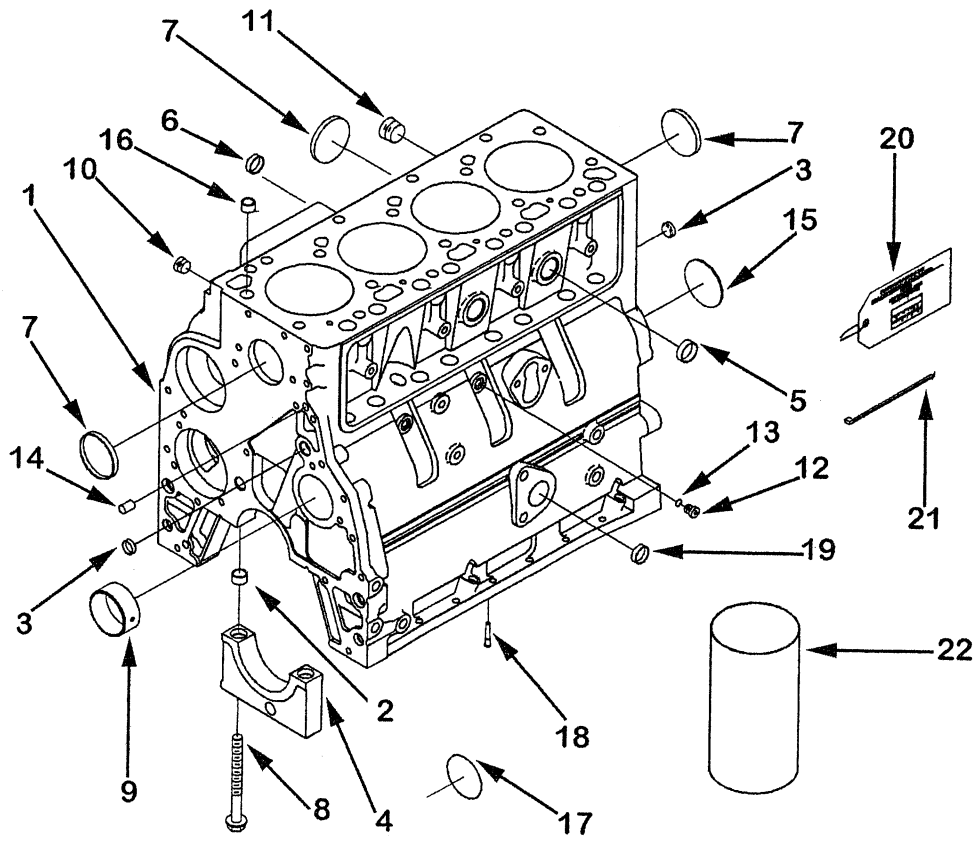

FIG. 81 CYLINDER BLOCK

SECTION II

TM9-4940-568-24P

(1) ITEM NO	(2) SMR CODE	(3) NSN	(4) CAGEC	(5) PART NUMBER	(6) DESCRIPTION AND USABLE ON CODES (UOC)	(7) QTY
					GROUP 2911 CRANKCASE, CYLINDER SLEEVE, CYLINDER HEAD AND BLOCK	
					FIG. 81 CYLINDER BLOCK	
1	PFHHH	2815-01-477-5011	15434	3933223	BLOCK, CYLINDER	1
2	PAHZZ	3120-01-294-9503	15434	3900068	. BEARING, SLEEVE	10
3	PAHZZ	5340-01-190-7424	15434	3900956	. PLUG, EXPANSION	3
4	PAHZZ	2815-01-211-3901	15434	3903492	. CAP, MAIN BEARING	5
5	PAHZZ	5340-01-477-6055	15434	3910435	. PLUG, EXPANSION	2
6	PAHZZ	5340-01-431-8752	15434	3920706	. PLUG, EXPANSION	3
7	PAHZZ	5340-01-431-8753	15434	3922072	. PLUG, EXPANSION	3
8	PFHZZ	5306-01-477-6050	15434	3927948	. SCREW, CAP, HEXAGON H	10
9	PFHZZ	3120-01-477-6294	15434	3940059	. BUSHING	1
10	KFHZZ	4730-01-147-2223	15434	3008468	. PLUG, PIPE PART OF KIT P/N 3933224	1
11	PAHZZ	4730-01-214-7081	15434	3008469	. PLUG, PIPE PART OF KIT P/N 3933224	1
12	PAHZZ	5365-01-454-5474	15434	3678923	. PLUG, MACHINE THREAD PART OF KIT P/N 3933224	2
13	KFHZZ		15434	3678925	. . SEAL, O RING PART OF KIT P/N 3933224	1
14	PAHZZ	5315-01-188-0761	15434	3900257	. PIN, STRAIGHT, HEADLE PART OF KIT P/N 3933224	2
15	PAHZZ	5340-01-194-4667	15434	3900687	. PLUG, EXPANSION PART OF KIT P/N 3933224	1
16	PAHZZ	5315-01-188-0762	15434	3902343	. PIN, STRAIGHT, HEADLE PART OF KIT P/N 3933224	2
17	PAHZZ	5331-01-453-7143	15434	3926047	. O RING PART OF KIT P/N 3933224	1
18	PAHZZ	4730-01-543-4365	15434	3930139	. RESTRICTOR, FLUID FL	4
19	PAHZZ	5340-01-190-7425	15434	3900958	. PLUG, EXPANSION	1
20	XDHZZ		15434	3933613	TAG, INSTRUCTION	1
21	PAHZZ	5975-01-325-0069	15434	3018920	STRAP, TIEDOWN, ELECT	1
22	PAHZZ	2815-01-262-3390	15434	3904166	CYLINDER, SLEEVE	1

END OF FIGURE

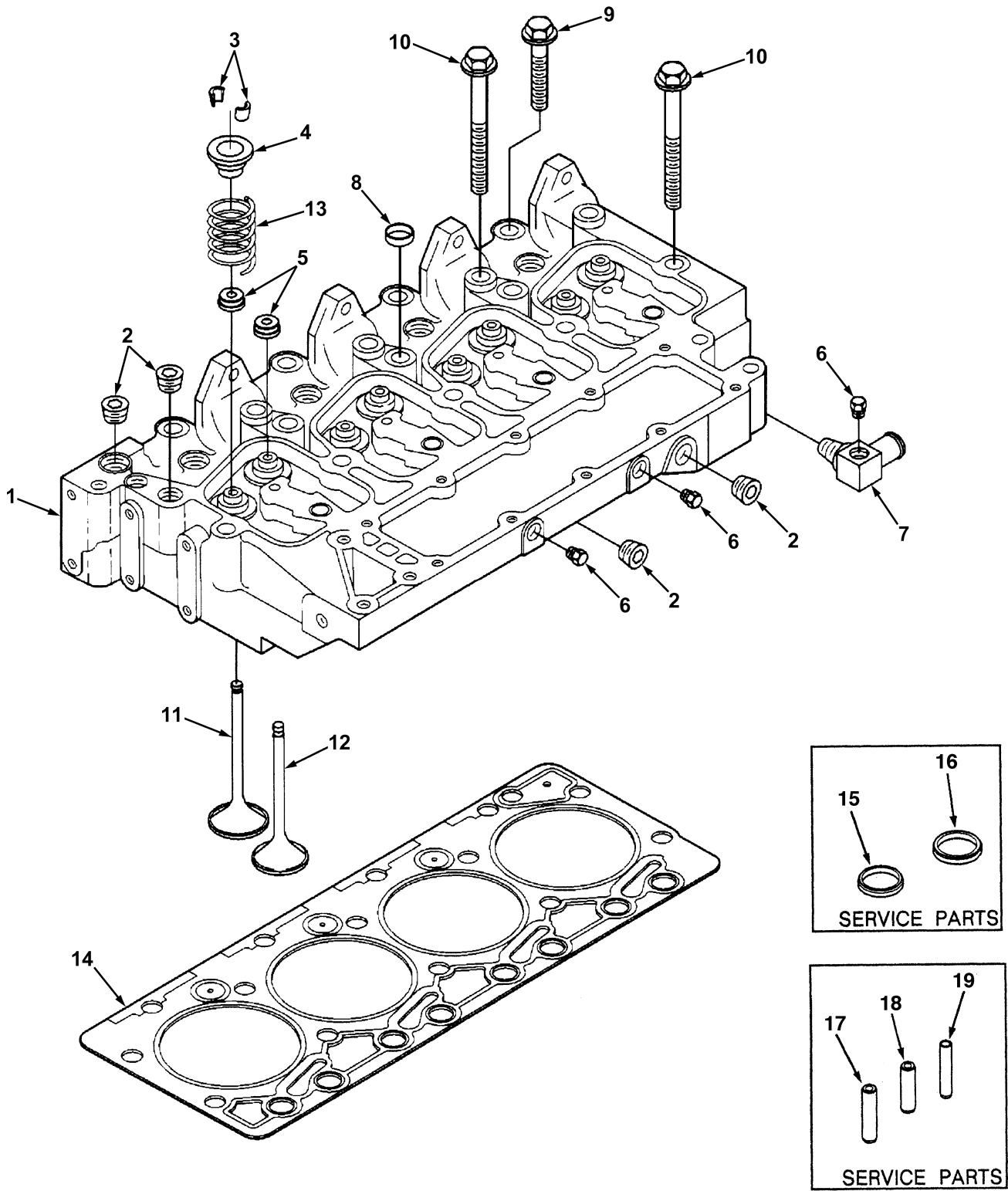

FIG. 82 CYLINDER HEAD

SECTION II

TM9-4940-568-24P

(1)	(2)	(3)	(4)	(5)	(6)	(7)
ITEM	SMR			PART		
NO	CODE	NSN	CAGEC	NUMBER	DESCRIPTION AND USABLE ON CODES (UOC)	QTY
					GROUP 2911 CRANKCASE, CYLINDER SLEEVE, CYLINDER HEAD AND BLOCK	
					FIG. 82 CYLINDER HEAD	
1	XDFZZ		15434	3933419	HEAD, CYLINDER	1
2	PAFZZ	4730-01-147-2223	15434	3008468	PLUG, PIPE	4
3	PAFZZ	2815-01-199-0448	15434	3900250	COLLET, VALVE	16
4	XDFZZ		15434	3935038	RETAINER, VALVE SPRG	8
5	PFFZZ	5331-01-389-1356	15434	3921640	SEAL, VALVE	8
6	PAFZZ	4730-01-292-4386	15434	3906619	PLUG, PIPE	3
7	PAFZZ	4730-01-368-8505	15434	3908221	ELBOW, PIPE TO HOSE	1
8	PAFZZ	5340-01-386-1802	15434	3922073	PLUG, EXPANSION	3
9	PAFZZ	5305-01-342-5585	15434	3920779	SCREW, CAP, HEXAGON H	4
10	PAFZZ	5306-01-340-8971	15434	3920780	BOLT, MACHINE	10
11	PAFZZ	2815-01-340-9219	15434	3802355	VALVE, POPPET, ENGINE	4
12	PAFZZ	2815-01-340-9220	15434	3802356	VALVE, POPPET, ENGINE	4
13	PAFZZ	5360-01-411-8376	15434	3926700	SPRING, HELICAL, CPRS	8
14	XDFZZ		15434	3283333	GASKET, CYLINDER HD	1
15	PAFZZ	4820-01-264-3170	15434	3904105	SEAT, VALVE	4
16	PAFZZ	4820-01-263-7178	15434	390685400	SEAT, VALVE	8
17	PAFZZ	4820-01-262-5292	15434	3904408	GUIDE, VALVE STEM	4
18	PAFZZ	4820-01-262-5293	15434	3904409	GUIDE, VALVE STEM	1
19	PAFZZ	4820-01-262-5291	15434	390620600	GUIDE, VALVE STEM	1

END OF FIGURE

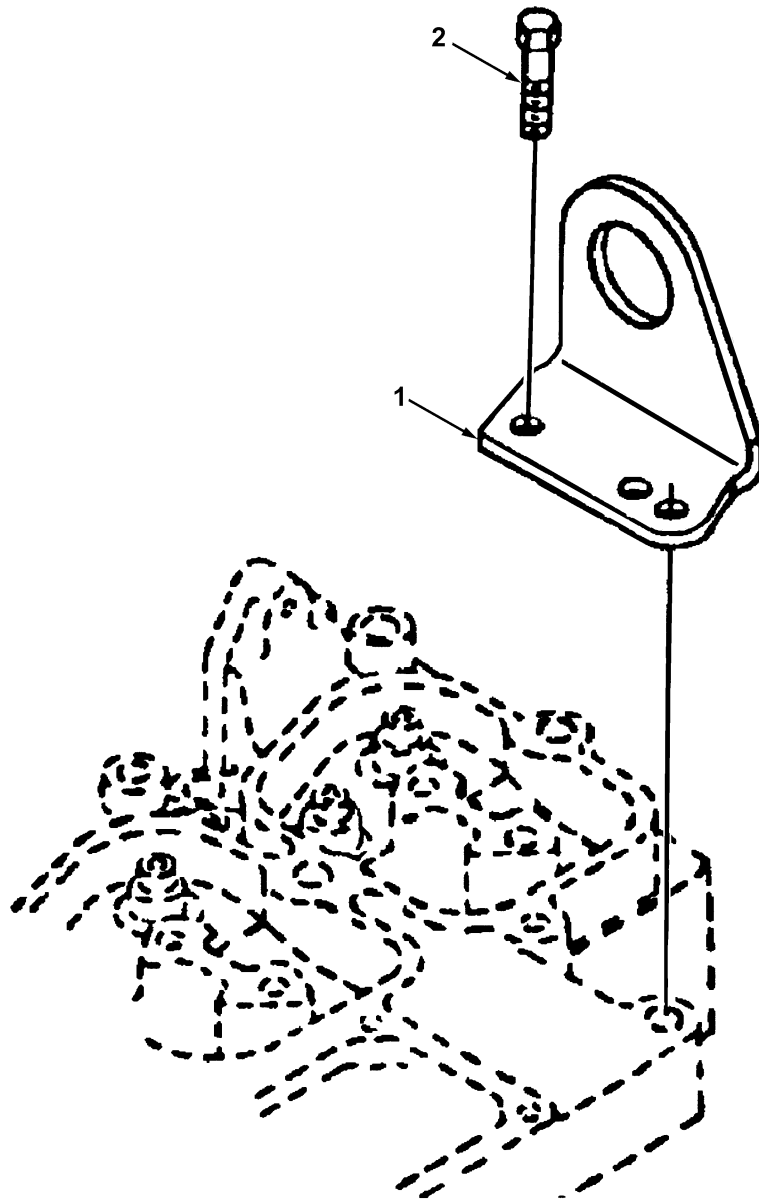

FIG. 83 LIFTING BRACKET

SECTION II

TM9-4940-568-24P

(1)	(2)	(3)	(4)	(5)	(6)	(7)
ITEM NO	SMR CODE	NSN	CAGEC	PART NUMBER	DESCRIPTION AND USABLE ON CODES (UOC)	QTY
					GROUP 2911 CRANKCASE, CYLINDER SLEEVE, CYLINDER HEAD AND BLOCK	
					FIG. 83 LIFTING BRACKET	
1	PAFZZ	5342-01-262-1189	15434	3908118	BRACKET, ENGINE ACCESSORY	2
2	PAFZZ	5305-01-319-7218	15434	3910495	SCREW, MACHINE M12 X 1.75 X 30	4

END OF FIGURE

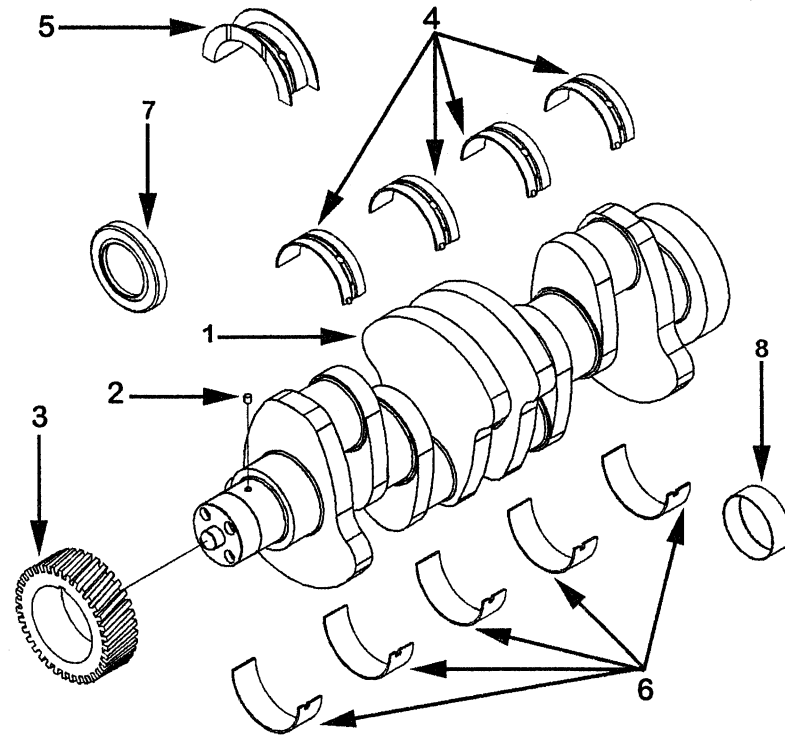

FIG. 84 CRANKSHAFT ASSEMBLY

SECTION II

TM9-4940-568-24P

(1) ITEM NO	(2) SMR CODE	(3) NSN	(4) CAGEC	(5) PART NUMBER	(6) DESCRIPTION AND USABLE ON CODES (UOC)	(7) QTY
					GROUP 2912 CRANKSHAFT FIG. 84 CRANKSHAFT ASSEMBLY	
1	PAHZZ	2815-01-284-1118	15434	3908031	CRANKSHAFT ASSEMBLY	1
2	PAHZZ	5315-01-270-8285	15434	3904483	PIN, STRAIGHT	1
3	PAHZZ	3020-01-355-3361	15434	3929027	GEAR, CRANKSHAFT	1
4	PAHZZ	3120-01-464-1298	15434	3929016	BEARING, MAIN STANDARD PART OF KIT P/N 3802010	4
4	PAHZZ	3120-01-440-3056	15434	3929017	BEARING, MAIN 0.25MM PART OF KIT P/N 3802011	4
4	PAHZZ	3120-01-443-8972	15434	3929018	BEARING, MAIN 0.5MM PART OF KIT P/N 3802012	4
4	PAHZZ	3120-01-438-6998	15434	3929019	BEARING, MAIN 0.75MM PART OF KIT P/N 380201300	4
4	PAHZZ	5330-01-406-9248	15434	3929020	SEAL, PLAIN 1.00MM PART OF KIT P/N 380201300	4
5	PAHZZ	3120-01-455-4343	15434	3927772	BEARING, CRANKSHAFT STANDARD PART OF KIT P/N3802010	1
5	KFHZZ		15434	3927773	BEARING, CRANKSHAFT 0.25MM PART OF KIT P/N 3802011	1
5	KFHZZ		15434	3927774	BEARING, CRANKSHAFT 0.50MM PART OF KIT P/N 3802012	1
5	KFHZZ		15434	3927775	BEARING, CRANKSHAFT 0.75MM PART OF KIT P/N 380201300	1
5	KFHZZ		15434	3927776	BEARING, CRANKSHAFT 1.00 MM PART OF KIT P/N 3802014	1
5	KFHZZ		15434	3927770	. BEARING, CRANKSHAFT 0.50MM PART OF KIT P/N 3802082	1
5	KFHZZ		15434	3927771	BEARING, CRANKSHAFT 1.00MM PART OF KIT P/N 3802084	1
6	PAHZZ	3120-01-254-5344	15434	3802520	BEARING, MAIN STANDARD PART OF KIT P/N 3802010	5
6	PAHZZ	3120-01-467-6419	15434	3929022	BEARING, MAIN 0.25MM PART OF KIT P/N 3802011	5
6	PAHZZ	3120-01-244-8775	15434	3929023	BEARING, MAIN 0.50MM PART OF KIT P/N 3802012	5
6	PAHZZ	3120-01-445-2240	15434	3929024	BEARING, MAIN 0.75MM PART OF KIT P/N 380201300	5
6	PAHZZ	3120-01-438-7003	6M148	5683929025	BEARING, MAIN 1.00MM PART OF KIT P/N 3802014	5
6	PAHZZ	3120-01-244-8775	15434	3929023	BEARING, MAIN 0.50MM PART OF KIT P/N 3802082	1
6	PAHZZ	3120-01-438-7003	6M148	5683929025	BEARING, MAIN 1.00MM PART OF KIT P/N 3802084	1
7	PAHZZ	3120-01-266-1529	15434	3802820	BEARING, SLEEVE	1
8	PAHZZ	3120-01-266-1530	15434	3926126	BEARING, SLEEVE	1

END OF FIGURE

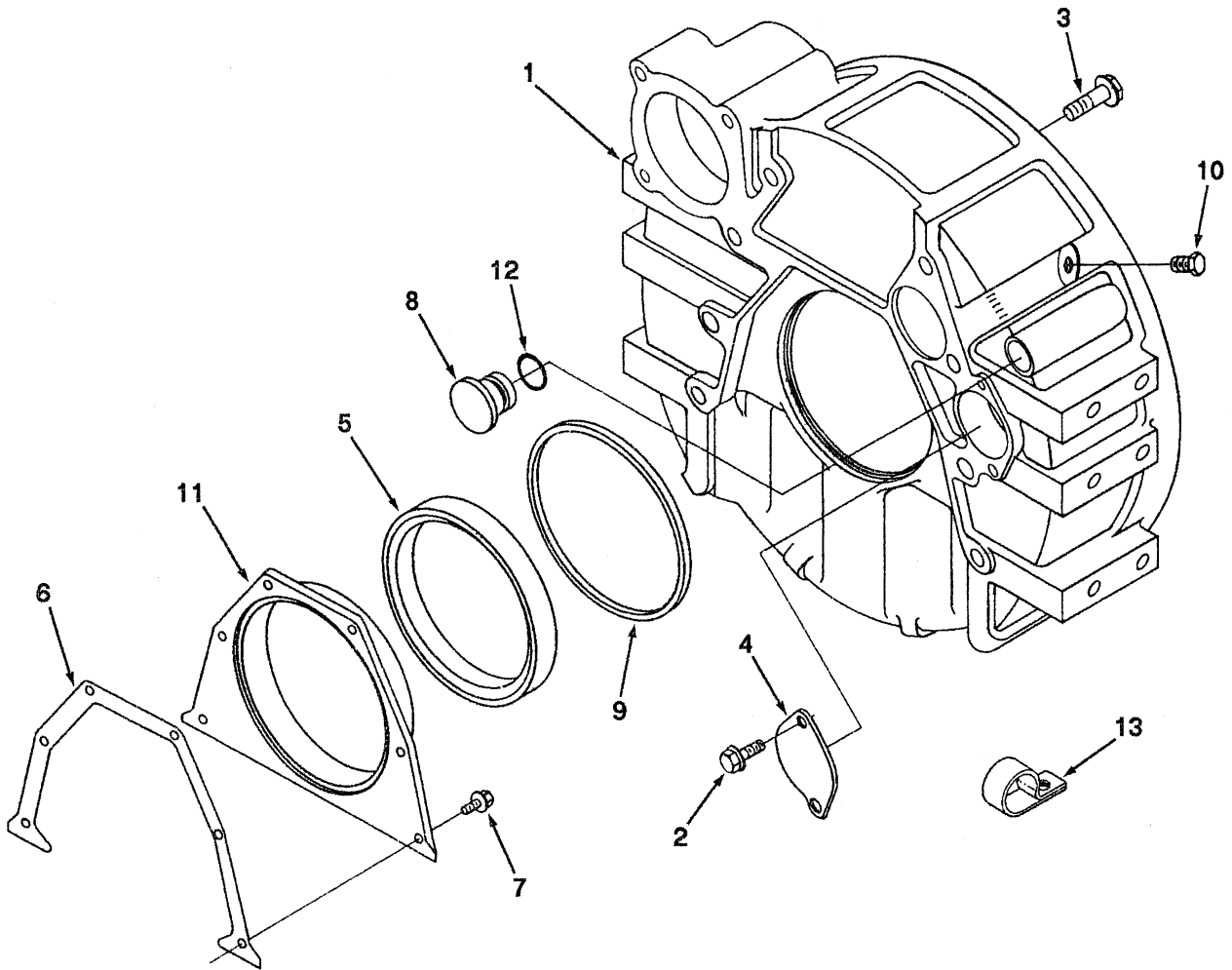

FIG. 85 FLYWHEEL HOUSING

SECTION II

TM9-4940-568-24P

(1)	(2)	(3)	(4)	(5)	(6)	(7)
ITEM NO	SMR CODE	NSN	CAGEC	PART NUMBER	DESCRIPTION AND USABLE ON CODES (UOC)	QTY
					GROUP 2913 FLYWHEEL ASSEMBLY	
					FIG. 85 FLYWHEEL HOUSING	
1	PAFZZ	2815-01-197-8619	15434	3931627	HOUSING, FLWHEEL	1
2	PAFZZ	5305-01-192-2036	15434	3912072	SCREW, SELF TAPPING M8 X 1.25 X 15	2
3	PAFZZ	5305-01-340-8395	15434	3920447	SCREW, CAP, HEXAGON H M12 X 1.75 X 40	8
4	PAFZZ	5340-01-406-9458	15434	3925234	COVER, ACCESS	1
5	PAFZZ	5330-01-192-2037	10988	J934486	SEAL, SPECIAL	1
6	PAFZZ	5330-01-304-7807	15434	3928493	GASKET, REAR COVER	1
7	PAFZZ	5305-01-271-5851	15434	3913638	SCREW, CAP, HEXAGON H M6 X 1.00 X 16	6
8	PAFZZ	2815-01-273-0571	15434	3910248	PLUG, FLYWHEEL HOUSI	1
9	PAFZZ	5330-01-271-9375	15434	3912473	PACKING, PREFORMED	1
10	PAFZZ	4730-01-237-6950	15434	3904181	PLUG, PIPE	1
11	PAFZZ	2815-01-400-4036	15434	3921043	COVER, TIMING GEAR, I	1
12	PAFZZ	5330-01-272-1124	15434	3910260	PACKING, PREFORMED	1
13	PFFZZ	5340-01-478-0550	15434	3928989	CLIP	1

END OF FIGURE

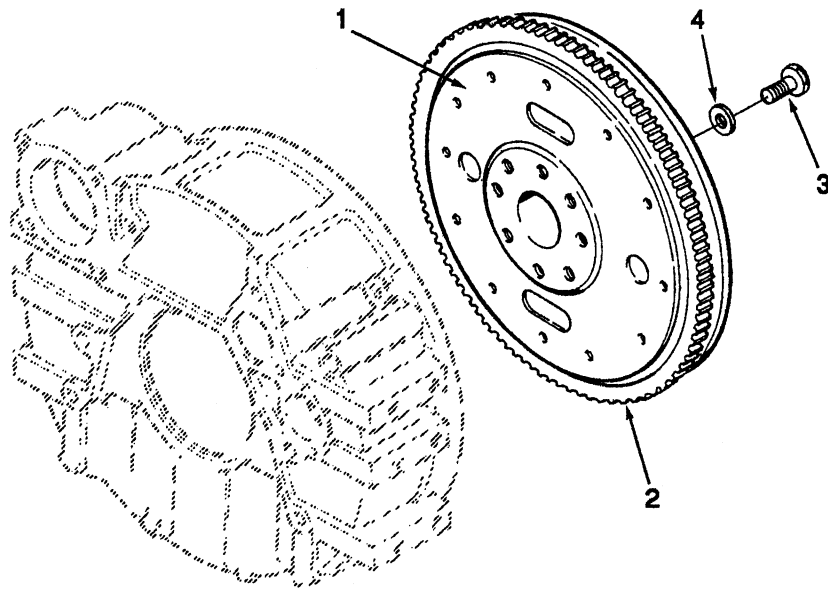

FIG. 86 FLYWHEEL

SECTION II

TM9-4940-568-24P

(1)	(2)	(3)	(4)	(5)	(6)	(7)
ITEM NO	SMR CODE	NSN	CAGEC	PART NUMBER	DESCRIPTION AND USABLE ON CODES (UOC)	QTY
					GROUP 2913 FLYWHEEL ASSEMBLY	
					FIG. 86 FLYWHEEL	
1	PAFHH	2815-01-342-6820	15434	3914432	FLYWHEEL, ENGINE	1
2	PAHZZ	3020-01-262-3343	15434	390177400	. GEAR, INTERNAL	1
3	PAFZZ	5305-01-192-5677	10988	J901395	SCREW, CAP, HEXAGON HEAD M12X1.25X32	8
4	PAFZZ	5310-01-234-2517	15434	3900269	WASHER, FLAT M12	8

END OF FIGURE

- | | |
|---|---------------|
| 1 | 2
AND
3 |
| 5 | 6
AND
7 |

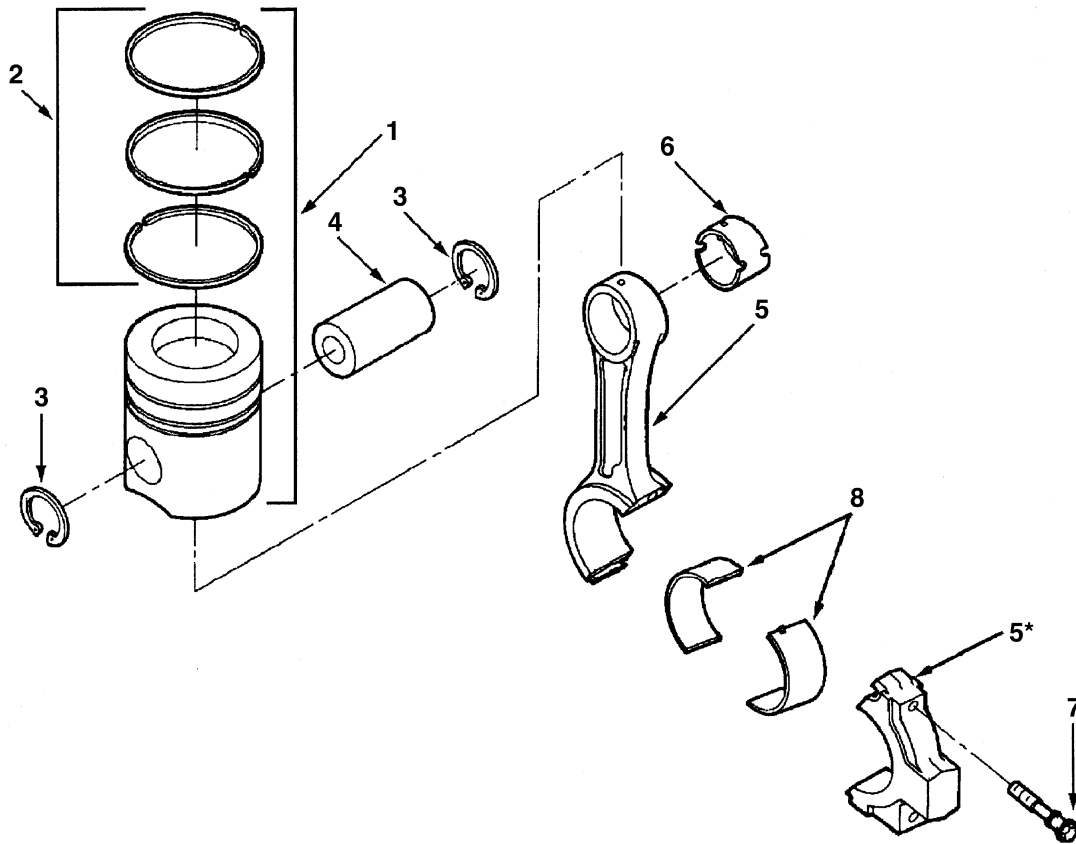

*Part of identically numbered item.

FIG. 87 PISTONS

SECTION II

TM9-4940-568-24P

(1) ITEM NO	(2) SMR CODE	(3) NSN	(4) CAGEC	(5) PART NUMBER	(6) DESCRIPTION AND USABLE ON CODES (UOC)	(7) QTY
					GROUP 2914 PISTONS AND CONNECTING RODS FIG. 87 PISTONS AND CONNECTING RODS	
1	PAHZZ	2815-01-263-3260	15434	3906208	PISTON, ENGINE 1.0MM PART OF KIT P/N 3802064	4
1	KFHZZ	2815-01-263-3259	15434	3906209	PISTON, ENGINE 0.5MM PART OF KIT P/N 3802062	4
1	PAHZZ	2815-01-255-7762	15434	3906223	PISTON, INTERNAL COM PART OF KIT P/N 3802060	4
2	PAHZZ	2815-01-237-1754	15434	3802040	. SET, PISTON RING STANDARD PART OF KIT P/N 3802060	4
2	PAHZZ	2815-01-243-6299	15434	3802042	. SET, PISTON RING 0.50 MM PART OF KIT P/N 3802062	4
2	PAHZZ	2815-01-242-2875	15434	3802044	SET, PISTON RING 1.00MM PART OF KIT P/N 3802064	4
3	PAHZZ	5325-01-412-6320	15434	3920691	. RING, RETAINING PART PART OF KIT P/N 3802060, 380206, 3802064	8
4	PAHZZ	2815-01-211-3886	15434	3901793	PIN, PISTON	4
5	PAHHH	2815-01-193-2638	15434	3942581	ROD, ENGINE CONNECTI	4
6	PAHZZ	3120-01-467-1819	15434	3941476	. BUSHING, SLEEVE	1
7	PAHZZ	5305-01-190-1478	15434	3900919	. SCREW	2
8	PAHZZ	3120-01-193-9475	15434	3901170	BEARING, SLEEVE	8
8	PAHZZ	3120-01-267-7555	15434	3901171	BEARING, SLEEVE 0.25MM OVERSIZE	8
8	PAHZZ	3120-01-267-7556	15434	3901172	BEARING, SLEEVE 0.50MM OVERSIZE	8
8	PAHZZ	3120-01-268-0063	15434	3901173	BEARING, SLEEVE 1.00MM OVERSIZE	8
8	PAHZZ	3120-01-268-0064	15434	3901174	BEARING, SLEEVE 1.00MM OVERSIZE	8

END OF FIGURE

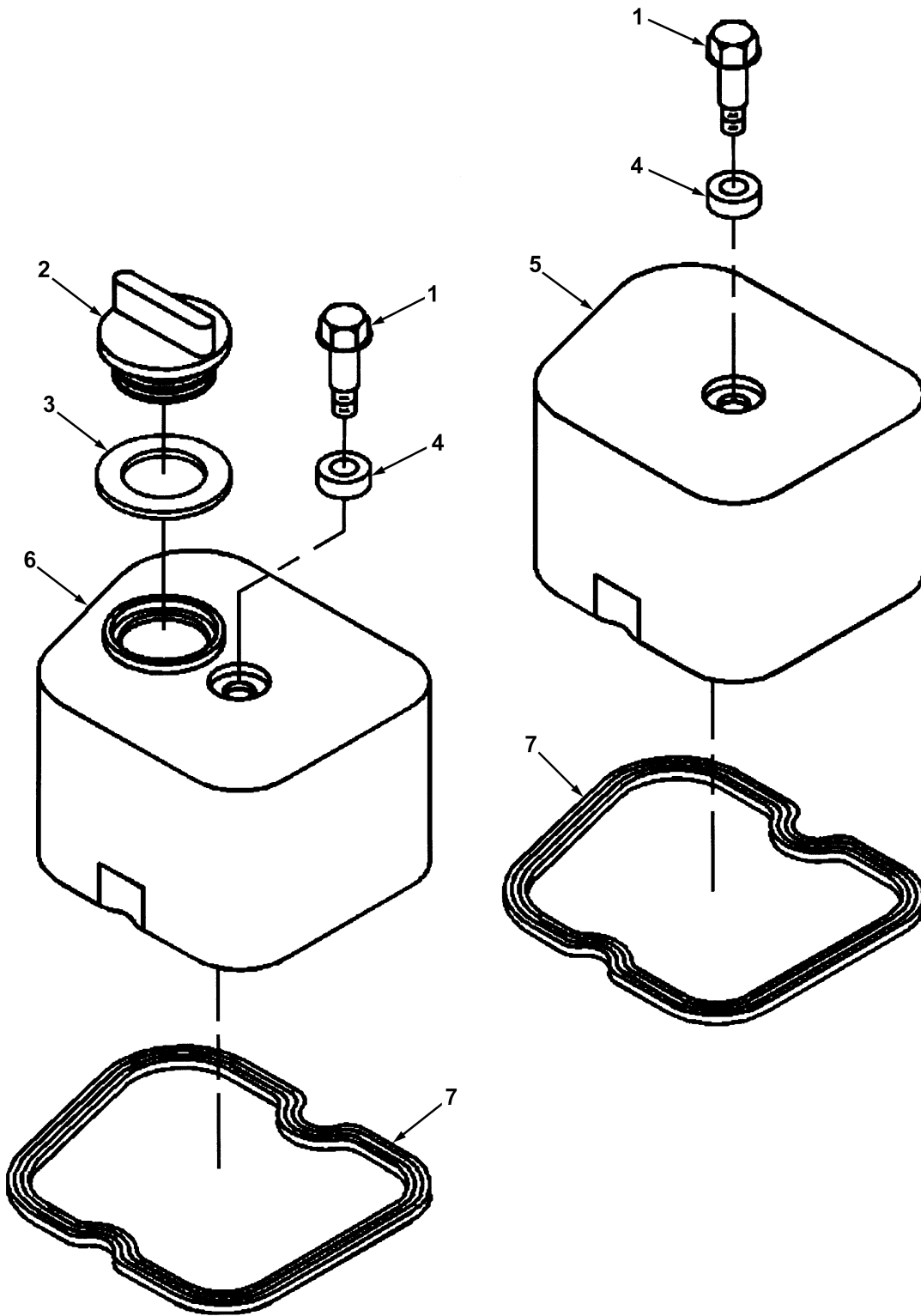

FIG. 88 ROCKER ARM COVERS

SECTION II

TM9-4940-568-24P

(1)	(2)	(3)	(4)	(5)	(6)	(7)
ITEM	SMR			PART		
NO	CODE	NSN	CAGEC	NUMBER	DESCRIPTION AND USABLE ON CODES (UOC)	QTY
					GROUP 2915 VALVES, CAMSHAFT, AND TIMING SYSTEM	
					FIG. 88 ROCKER ARM COVERS	
1	PAOZZ	5305-01-266-8569	15434	3907049	SCREW, CAP, HEXAGON H M25.5 X 1.25 X 23	4
2	PAOZZ	2590-01-189-6590	15434	3901895	CAP, FILLER OPENING	1
3	PAOZZ	5330-01-199-6159	15434	3902363	SEAL, PLAIN	1
4	PAOZZ	5330-01-448-6910	15434	3925449	GASKET	4
5	PAOZZ	5340-01-455-2947	15434	3928404	COVER, ACCESS	3
6	PFOZZ	5340-01-475-3490	15434	3928405	COVER, ACCESS	1
7	PAOZZ	5330-01-453-7148	15434	3929795	GASKET, VALVE COVER	4

END OF FIGURE

SECTION II

TM 9-4940-568-24P

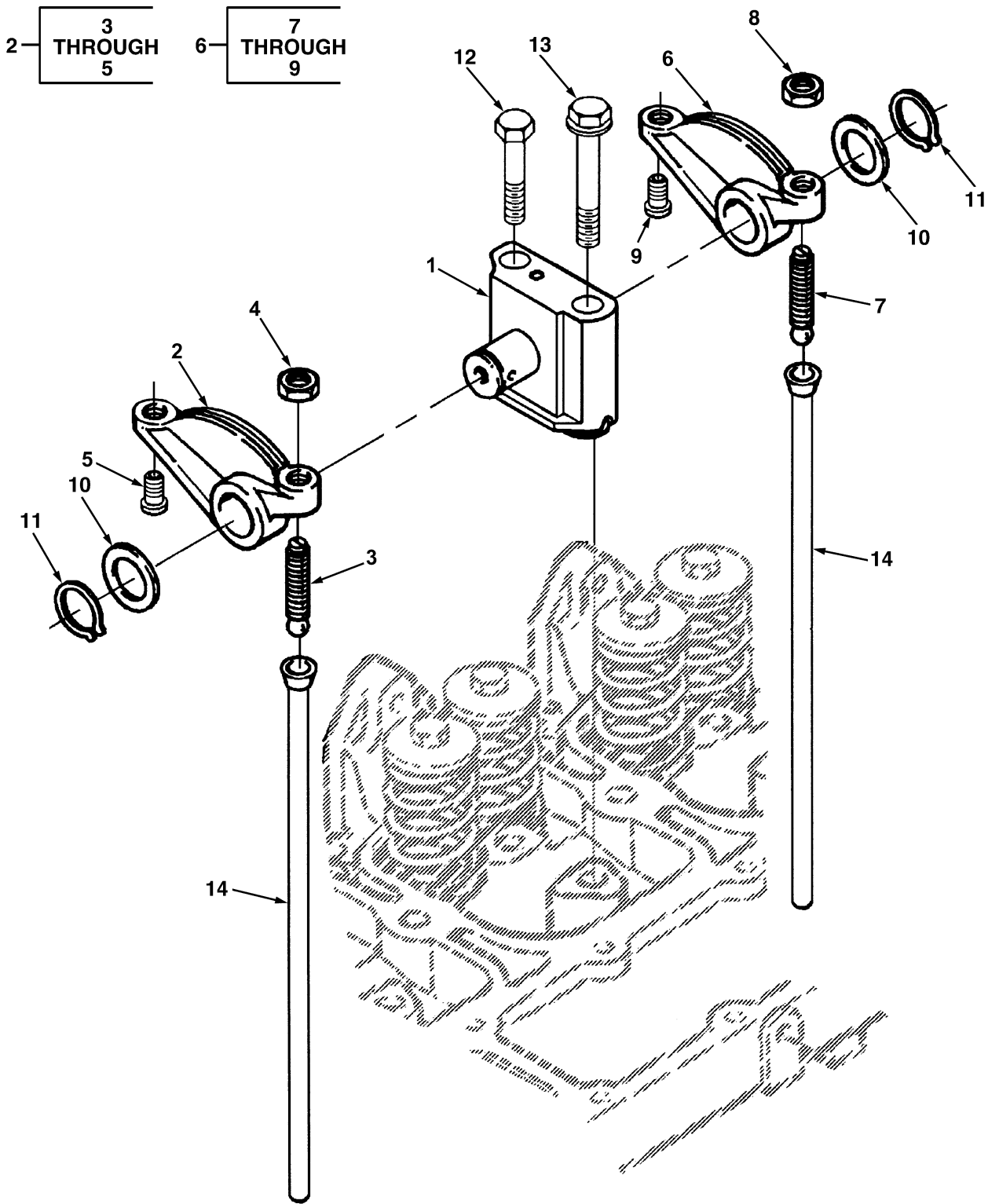

FIG. 89 ROCKER LEVERS

SECTION II

TM9-4940-568-24P

(1) ITEM NO	(2) SMR CODE	(3) NSN	(4) CAGEC	(5) PART NUMBER	(6) DESCRIPTION AND USABLE ON CODES (UOC)	(7) QTY
					GROUP 2915 VALVES, CAMSHAFT, AND TIMING SYSTEM	
					FIG. 89 ROCKER LEVERS	
1	PAOZZ	2815-01-438-2910	15434	3922488	SUPPORT, RCKR LEVER	4
2	PAOZZ	3040-01-297-9113	15434	3910811	LEVER, ROCKER	4
3	PAOZZ	5305-01-197-1663	15434	3900706	. SCREW, MACHINE 3/8-24 X 1 1/2	1
4	PAOZZ	5310-00-732-0559	96906	MS51968-8	. NUT, HEX, 3/8-24	1
5	XAOZZ		15434	3900705	. INSERT, ROCKER LEVER	1
6	PAOZZ	2815-01-307-0096	15434	3910810	LEVER, ROCKER	4
7	PAOZZ	5305-01-197-1663	15434	3900706	. SCREW, MACHINE 3/8-24 X 1 1/2	1
8	PAOZZ	5310-00-732-0559	96906	MS51968-8	. NUT, HEX,	1
9	XAOZZ		15434	3900705	. INSERT, ROCKER LEVER	1
10	PAOZZ	5310-01-202-3054	15434	3900245	WASHER, PLAIN M19	8
11	PAOZZ	5325-01-320-1021	15434	3900242	RING, RETAINING	8
12	PAOZZ	5305-01-191-2140	15434	3901221	SCREW, CAP, HEXAGON H MB X 1.25 X 75	4
13	PAOZZ	5305-01-340-8393	15434	3920781	SCREW, CAP, HEXAGON H	4
14	PAOZZ	2815-01-194-3884	15434	3923262	ROD, PUSH	8

END OF FIGURE

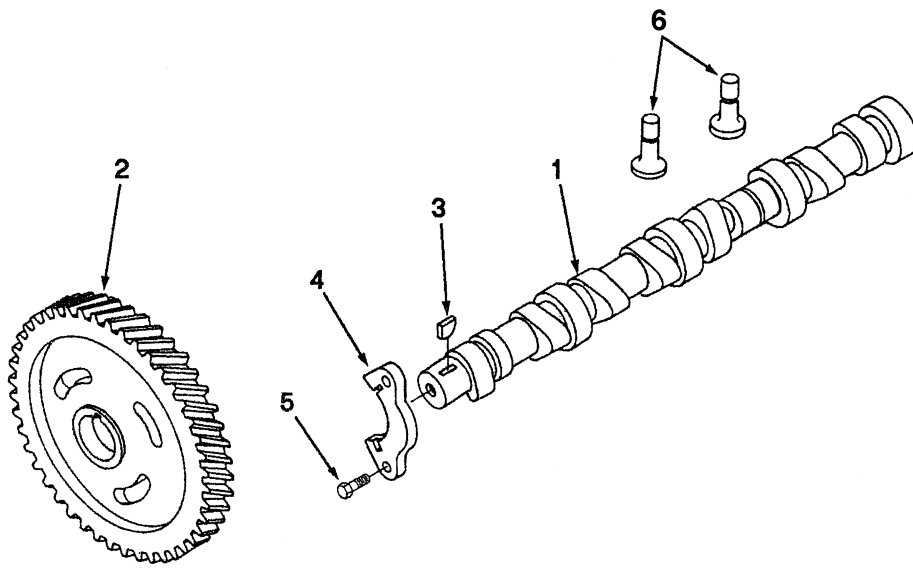

FIG. 90 CAMSHAFT AND SUPPORT

SECTION II

TM9-4940-568-24P

(1)	(2)	(3)	(4)	(5)	(6)	(7)
ITEM NO	SMR CODE	NSN	CAGEC	PART NUMBER	DESCRIPTION AND USABLE ON CODES (UOC)	QTY
					GROUP 2915 VALVES, CAMSHAFT, AND TIMING SYSTEM	
					FIG. 90 CAMSHAFT AND SUPPORT	
1	PAHZZ	2815-01-358-8637	15434	3929039	CAMSHAFT, ENGINE	1
2	PAHZZ	3020-01-262-3344	15434	3929030	GEAR, SPUR	1
3	PAHZZ	5315-01-235-4688	15434	3902332	KEY, WOODRUFF 4.0MM	1
4	PAHZZ	2815-01-424-4736	15434	3927155	SUPPORT, CAMSHAFT	1
5	PAHZZ	5305-01-241-6217	15434	3900227	SCREW, CAP, HEXAGON H M8 X 1.25 X 22	2
6	PAHZZ	2815-01-440-9762	15434	3931623	TAPPET, ENGINE POPPE	8

END OF FIGURE

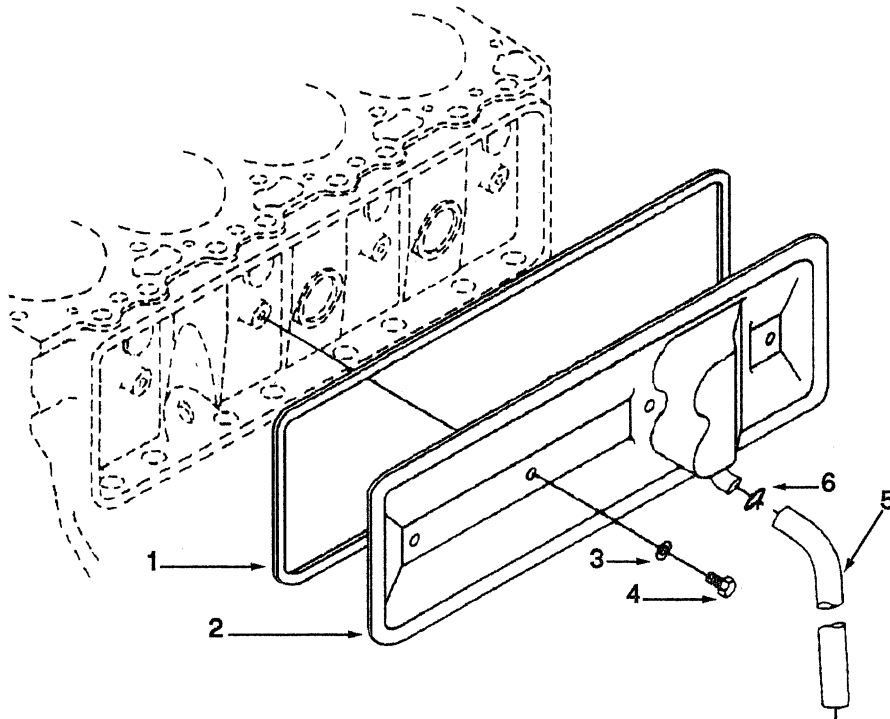

FIG. 91 PUSH ROD COVER AND GASKET

SECTION II

TM9-4940-568-24P

(1)	(2)	(3)	(4)	(5)	(6)	(7)
ITEM NO	SMR CODE	NSN	CAGEC	PART NUMBER	DESCRIPTION AND USABLE ON CODES (UOC)	QTY
					GROUP 2915 VALVES, CAMSHAFT, AND TIMING SYSTEM	
					FIG. 91 PUSH ROD COVER	
1	PAFZZ	5330-01-266-3297	15434	3283767	GASKET	1
2	PAFZZ	5340-01-477-6043	15434	3927917	COVER, PUSH ROD	1
3	PAFZZ	5330-01-450-6038	15434	3928759	PACKING, PREFORMED	2
4	PAFZZ	5305-01-237-4915	15434	3900629	SCREW, CAP, HEXAGON H MB X 1.25 X 16	2
5	PAFZZ	4720-01-410-8803	15434	3918612	HOSE, NONMETALLIC	1
6	PAFZZ	4730-01-238-3942	10988	J904230	CLAMP	1

END OF FIGURE

SECTION II

TM 9-4940-568-24P

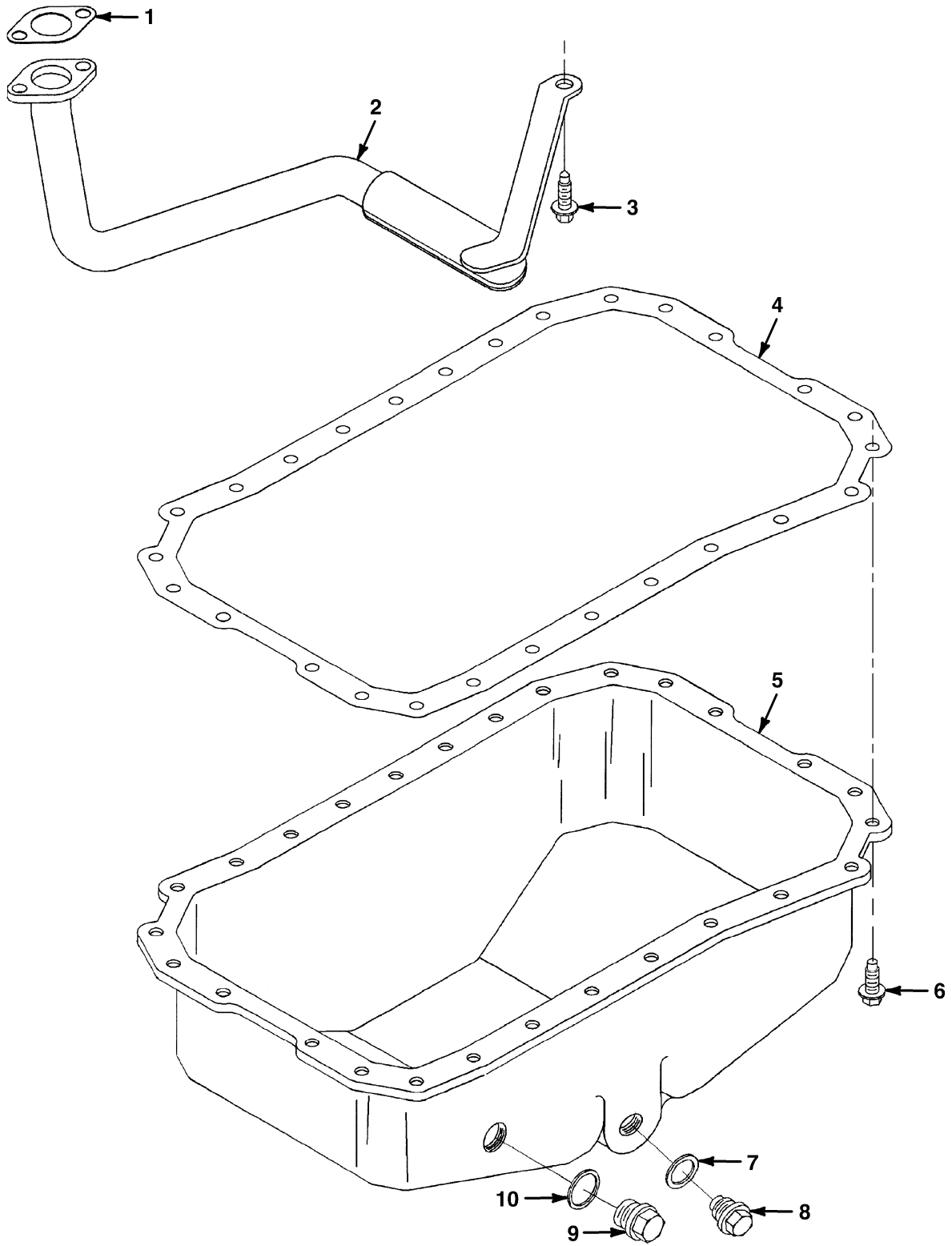

FIG. 92 OIL PAN AND GASKET

SECTION II

TM9-4940-568-24P

(1)	(2)	(3)	(4)	(5)	(6)	(7)
ITEM	SMR			PART		
NO	CODE	NSN	CAGEC	NUMBER	DESCRIPTION AND USABLE ON CODES (UOC)	QTY
					GROUP 2916 ENGINE LUBRICATION SYSTEM	
					FIG. 92 OIL PAN	
1	PAOZZ	5330-01-453-7145	15434	3931349	GASKET	1
2	PAOZZ	4710-01-237-1928	15434	3905223	TUBE AND FITTINGS, M	1
3	PAFZZ	5305-01-234-3755	15434	3900630	SCREW, CAP, HEXAGON H M8 X 1.25 X 20	2
4	PAFZZ	5330-01-305-9414	15434	3931602	GASKET	1
5	PAOZZ	4940-01-433-1811	15434	3907570	PAN, OIL	1
6	PAFZZ	5305-01-379-6073	15434	3920400	SCREW, CAP, HEXAGON H M8 X 1.25 X 21	28
7	PAOZZ	5310-01-381-5774	15434	3920773	WASHER, FLAT	1
8	PAOZZ	5365-01-412-6322	15434	3924147	PLUG, MACHINE THREAD	1
9	PAOZZ	5365-01-412-6321	15434	3924148	PLUG, THREADED	1
10	PAOZZ	5310-01-209-0508	15434	3902425	WASHER, FLAT	1

END OF FIGURE

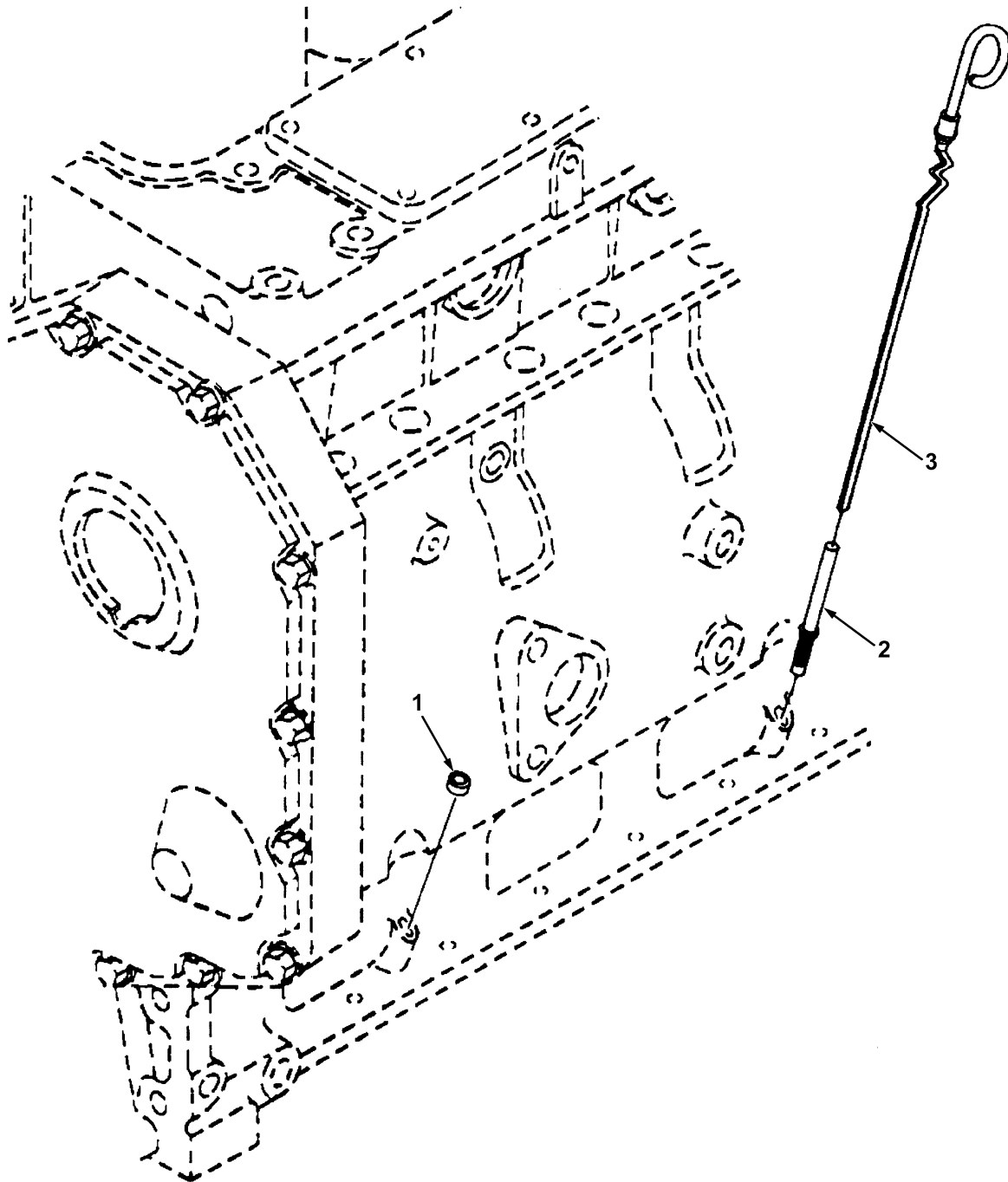

FIG. 93 OIL LEVEL GAGE

SECTION II

TM9-4940-568-24P

(1)	(2)	(3)	(4)	(5)	(6)	(7)
ITEM NO	SMR CODE	NSN	CAGEC	PART NUMBER	DESCRIPTION AND USABLE ON CODES (UOC)	QTY
					GROUP 2916 ENGINE LUBRICATION SYSTEM FIG. 93 OIL LEVEL GAGE	
1	PAOZZ	5340-01-239-8607	15434	3900955	PLUG, EXPANSION	1
2	PAOZZ	2590-01-317-1479	15434	3279104	FILLER NECK	1
3	PAOZZ	6680-01-235-8042	15434	3904294	GAGE, ROD, LIQUID LEVEL	1

END OF FIGURE

6-7 8-9

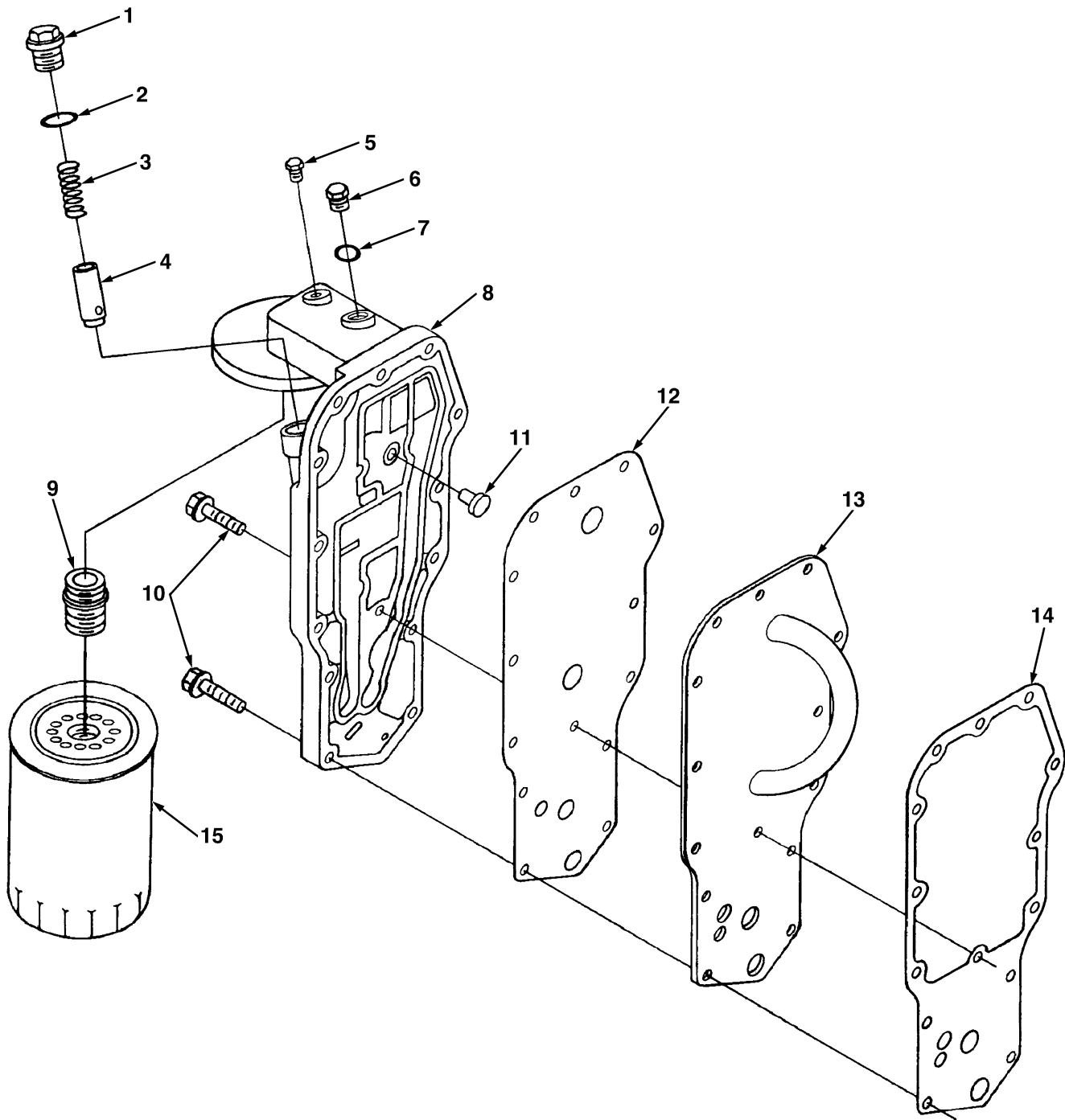

FIG. 94 OIL FILTER AND BRACKET

SECTION II

TM9-4940-568-24P

(1) ITEM NO	(2) SMR CODE	(3) NSN	(4) CAGEC	(5) PART NUMBER	(6) DESCRIPTION AND USABLE ON CODES (UOC)	(7) QTY
					GROUP 2916 ENGINE LUBRICATION SYSTEM FIG. 94 OIL FILTER AND BRACKET	
1	PAOZZ	5365-01-291-9469	10988	J915787	PLUG, MACHINE THREAD	1
2	PAOZZ	5331-01-453-7141	15434	3929457	O RING	1
3	PAOZZ	5360-01-341-2855	15434	3918427	SPRING, HELICAL, CMPR	1
4	PAOZZ	5340-01-341-3048	15434	3918428	PLUNGER, DETENT	1
5	PAOZZ	4730-01-292-4386	15434	3906619	PLUG, PIPE	1
6	PF000	5365-01-475-3484	15434	3919686	PLUG, THREADED	1
7	PAOZZ	5331-01-331-9293	15434	3037236	. O RING	1
8	PA000	2940-01-356-1039	15434	3918954	HEAD, FLUID FILTER	1
9	PAOZZ	4730-01-316-9231	15434	390935500	. ADAPTER, STRAIGHT, PI	1
10	PAOZZ	5305-01-239-7202	15434	3900632	SCREW, CAP, HEXAGON H M8 X 1.25 X 35	14
11	PFOZZ	4820-01-475-3488	15434	3933615	VALVE, RELIEF	1
12	PFOZZ	5330-01-464-1300	15434	3942915	GASKET, FILTER HEAD	1
13	PFOZZ	2930-01-475-3487	15434	3934550	CONNECTION, OIL TRNS	1
14	PAOZZ	5330-01-453-7147	15434	3929791	GASKET	1
15	PAOZZ	2940-01-248-7288	10988	J908616	FILTER ELEMENT, FLUI	1

END OF FIGURE

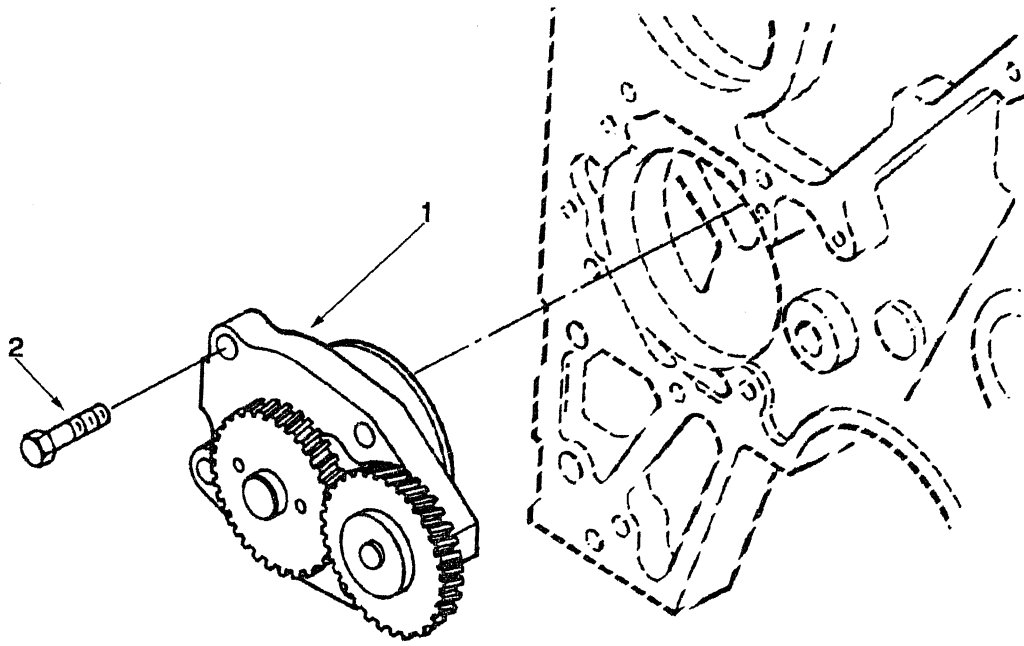

FIG. 95 LUBRICATING OIL PUMP

SECTION II

TM9-4940-568-24P

(1)	(2)	(3)	(4)	(5)	(6)	(7)
ITEM NO	SMR CODE	NSN	CAGEC	PART NUMBER	DESCRIPTION AND USABLE ON CODES (UOC)	QTY
					GROUP 2916 ENGINE LUBRICATION SYSTEM FIG. 95 LUBRICATING OIL PUMP	
1	PFOZZ		15434	3932449	PUMP, LUBRICATING OIL	1
2	PAOZZ	5305-01-207-7447	15434	3900677	SCREW, HEXAGON HEAD CAP MBX1.25X30	4

END OF FIGURE

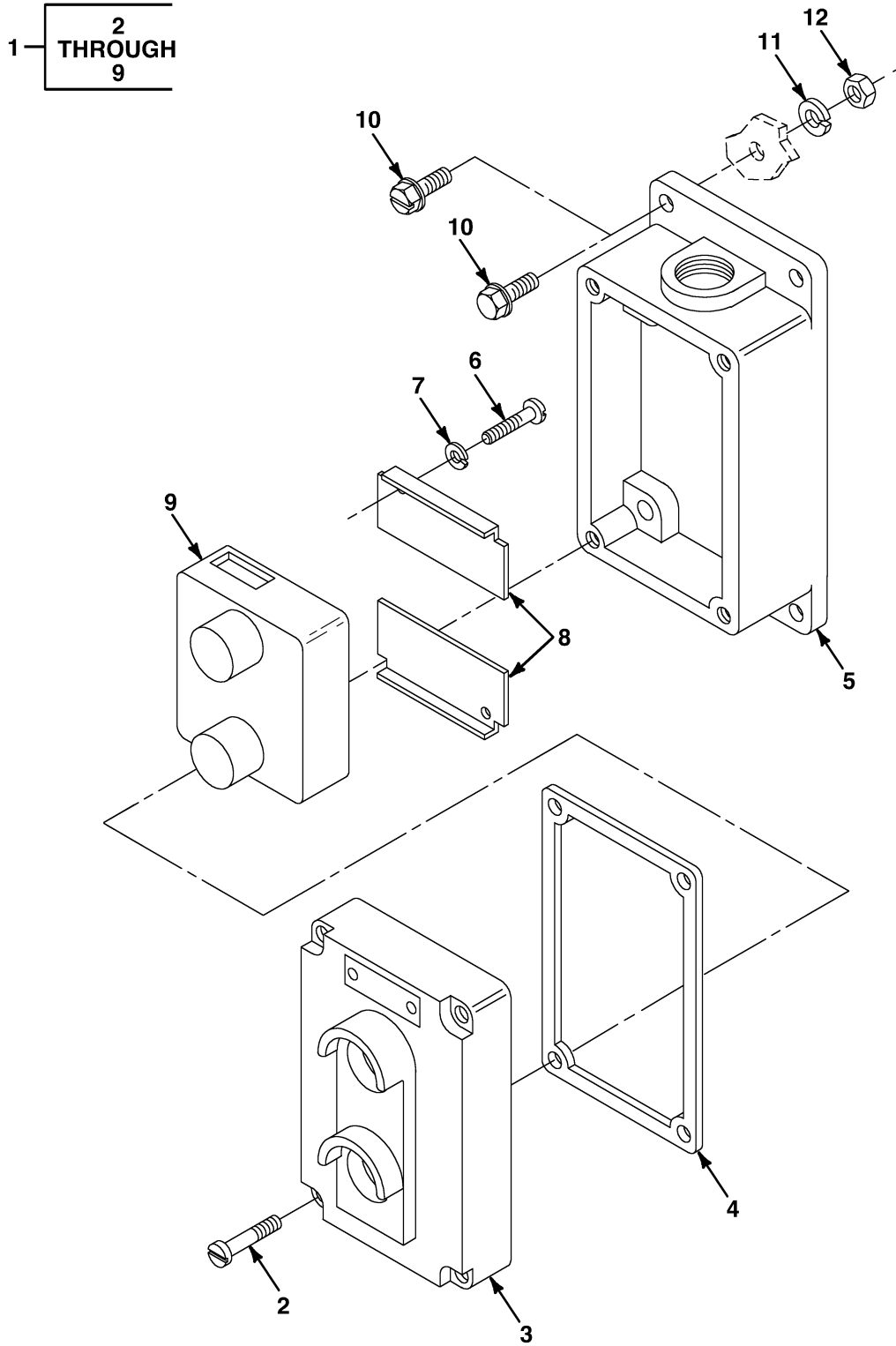

FIG. 96 REMOTE STARTER SWITCH (GENERATOR)

SECTION II

TM9-4940-568-24P

(1)	(2)	(3)	(4)	(5)	(6)	(7)
ITEM NO	SMR CODE	NSN	CAGEC	PART NUMBER	DESCRIPTION AND USABLE ON CODES (UOC)	QTY
					GROUP 2917 SPECIAL STARTING DEVICES FIG. 96 REMOTE STARTER SWITCH (GENERATOR)	
1	PF000		66842	50CA8DE	SWITCH, REMOTE STARTER	2
2	XDOZZ			TBD	SCREW	4
3	XDOZZ			TBD	PLATE, COVER	1
4	XDOZZ			TBD	GASKET	1
5	XDOZZ			TBD	HOUSING, REMOTE START SWITCH	1
6	XDOZZ			TBD	SCREW	2
7	XDOZZ			TBD	LOCKWASHER	2
8	XDOZZ			TBD	BRACKET	2
9	XDOZZ			TBD	SWITCH	1
10	XDOZZ			TBD	SCREW	4
11	XDOZZ			TBD	WASHER, LOCK	4
12	XDOZZ			TBD	NUT	4

END OF FIGURE

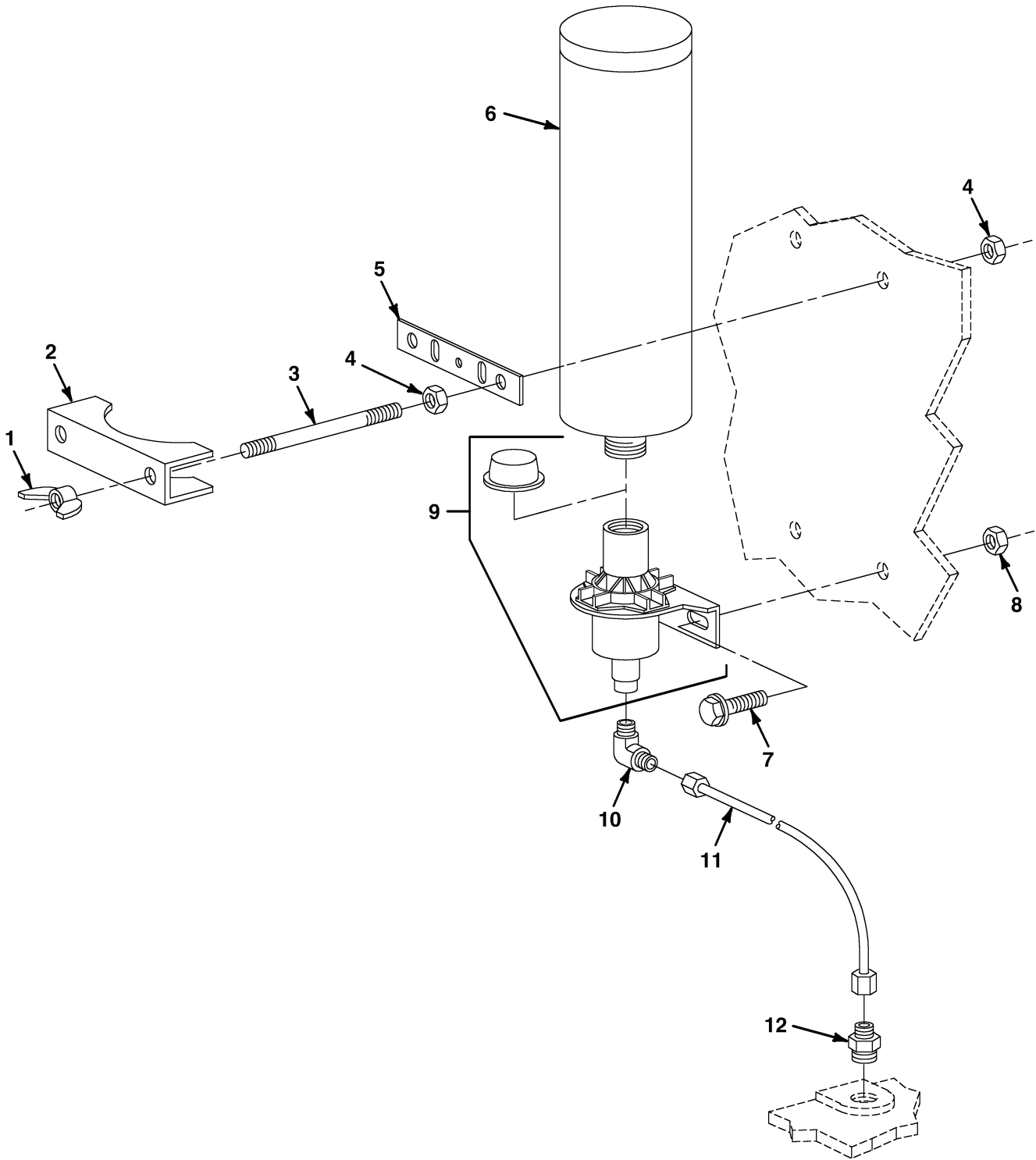

FIG. 97 ETHER STARTING AID

SECTION II

TM9-4940-568-24P

(1)	(2)	(3)	(4)	(5)	(6)	(7)
ITEM	SMR			PART		
NO	CODE	NSN	CAGEC	NUMBER	DESCRIPTION AND USABLE ON CODES (UOC)	QTY
					GROUP 2917 SPECIAL STARTING DEVICES	
					FIG. 97 ETHER STARTING AID	
1	XDOZZ			TBD	WINGNUT	2
2	XDOZZ			TBD	CLAMP	1
3	XDOZZ			TBD	STUD	2
4	XDOZZ			TBD	NUT	4
5	XDOZZ			TBD	BRACKET	1
6	XDOZZ			820-0327	ETHER SUPPLY CYLINDER	1
7	XDOZZ			TBD	SCREW	2
8	XDOZZ			TBD	NUT	2
9	XDOZZ			TBD	VALVE, SOLENOID	1
10	XDOZZ			TBD	FITTING	1
11	XDOZZ			TBD	ETHER TUBE	1
12	XDOZZ			TBD	FITTING	1

END OF FIGURE

SECTION II

TM9-4940-568-24P

(1)	(2)	(3)	(4)	(5)	(6)	(7)
ITEM NO	SMR CODE	NSN	CAGEC	PART NUMBER	DESCRIPTION AND USABLE ON CODES (UOC)	QTY
					GROUP 2917 SPECIAL STARTING DEVICES FIG. 98 ETHER START SWITCH	
1	XDOZZ			TBD	SWITCH, ETHER START	1

END OF FIGURE

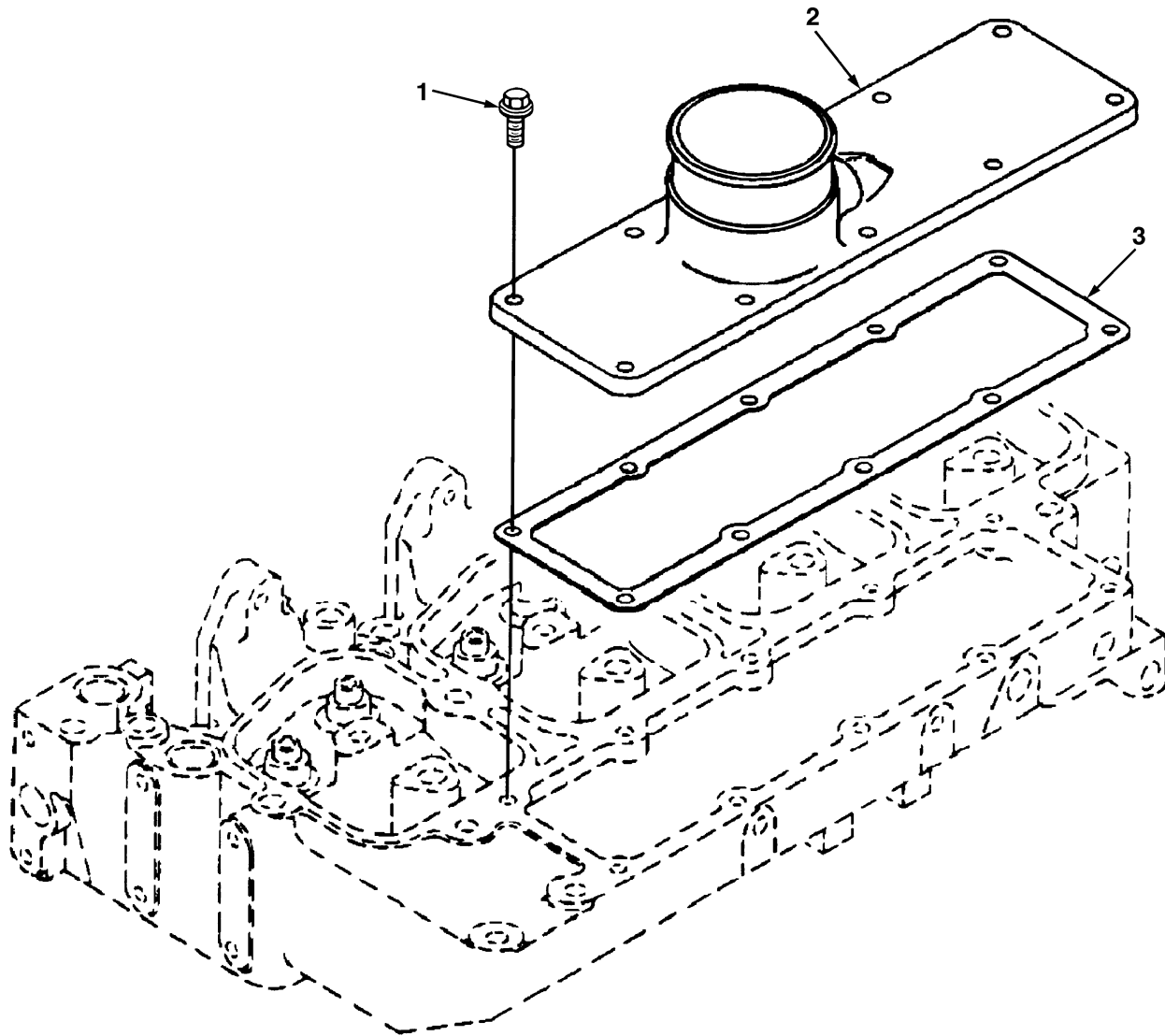

FIG. 99 AIR INTAKE MANIFOLD

SECTION II

TM9-4940-568-24P

(1)	(2)	(3)	(4)	(5)	(6)	(7)
ITEM NO	SMR CODE	NSN	CAGEC	PART NUMBER	DESCRIPTION AND USABLE ON CODES (UOC)	QTY
					GROUP 2918 MANIFOLDS FIG. 99 AIR INTAKE MANIFOLD	
1	PA0ZZ	5305-01-245-3192	15434	3918109	SCREW, CAP, HEXAGON HEAD MB X 1.25 X 25	10
2	PA0ZZ	2990-01-263-0070	15434	3908083	HOUSING, MECHANICAL DRIVE	1
3	PFOZZ	5330-01-474-0844	15434	3931605	GASKET, INT MANIFOLD COVER	1

END OF FIGURE

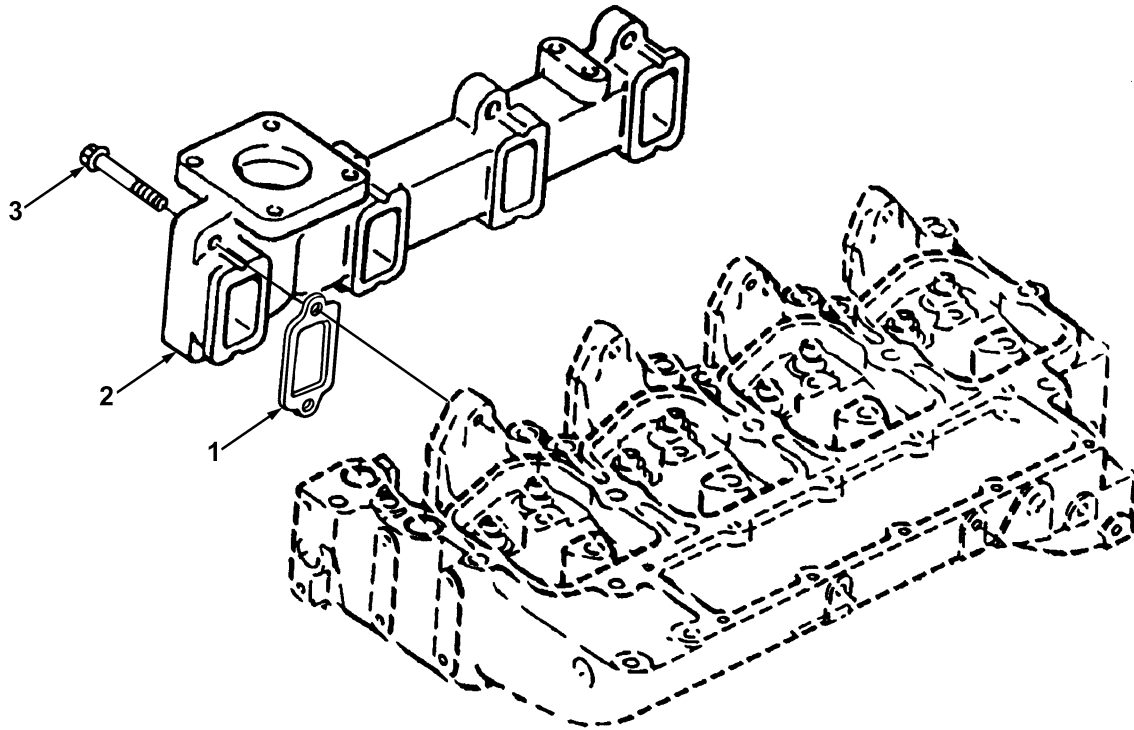

FIG. 100 EXHAUST MANIFOLD

SECTION II

TM9-4940-568-24P

(1)	(2)	(3)	(4)	(5)	(6)	(7)
ITEM NO	SMR CODE	NSN	CAGEC	PART NUMBER	DESCRIPTION AND USABLE ON CODES (UOC)	QTY
					GROUP 2918 MANIFOLDS	
					FIG. 100 EXHAUST MANIFOLD	
1	PA0ZZ	5330-01-218-1201	10988	J905443	GASKET	4
2	PA0ZZ	2805-01-234-1845	15434	390122300	MANIFOLD, EXHAUST	1
3	PA0ZZ	5305-01-194-4522	15434	3901448	SCREW, CAP, HEXAGON HEAD M10 X 1.50 X 65	8

END OF FIGURE

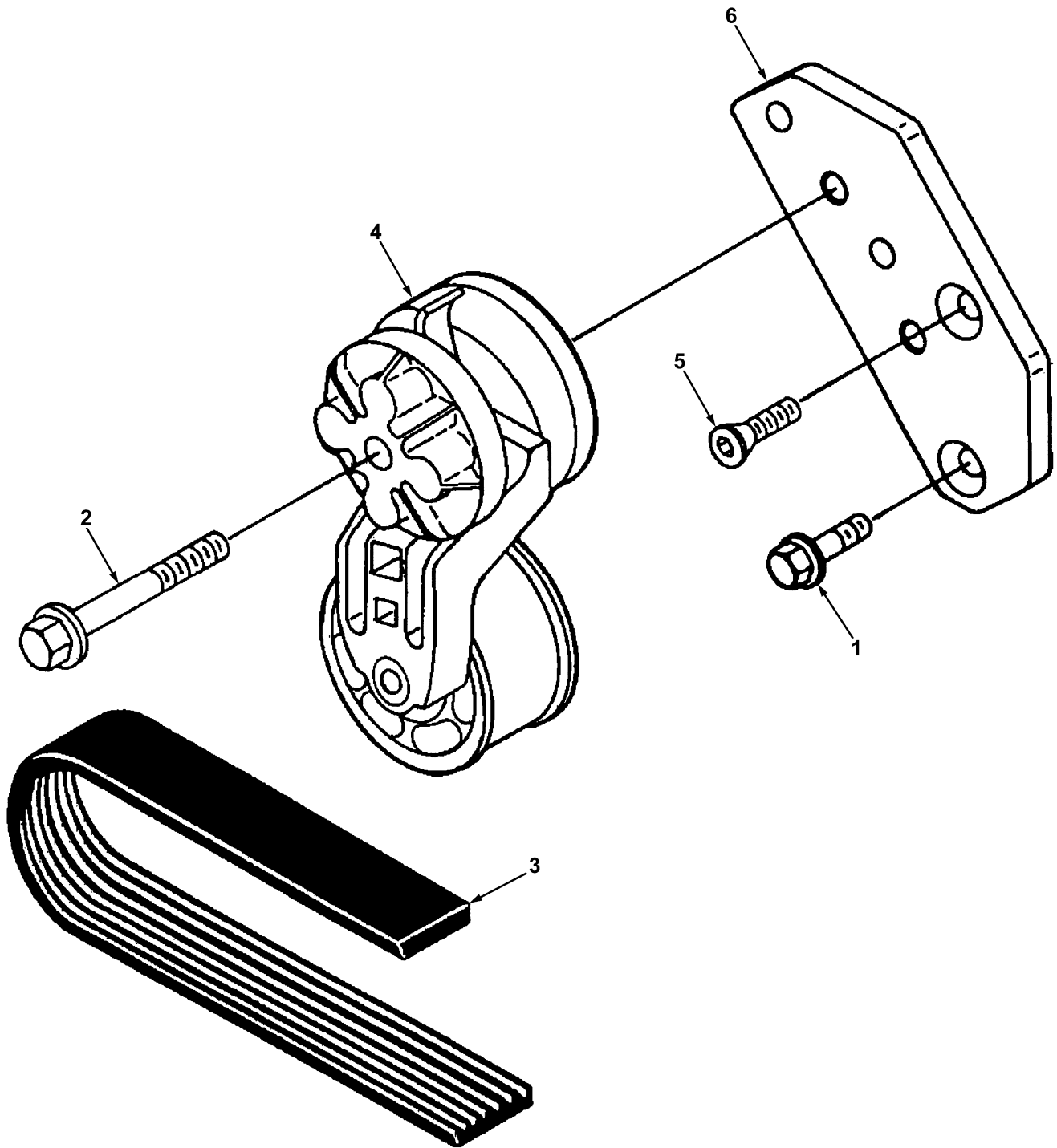

FIG. 101 ALTERNATOR DRIVE

SECTION II

TM9-4940-568-24P

(1)	(2)	(3)	(4)	(5)	(6)	(7)
ITEM NO	SMR CODE	NSN	CAGEC	PART NUMBER	DESCRIPTION AND USABLE ON CODES (UOC)	QTY
					GROUP 2919 DRIVING MECHANISMS FIG. 101 ALTERNATOR DRIVE	
1	PA0ZZ	5305-01-193-4506	15434	3900631	SCREW, CAP, HEXAGON HEAD M8 X 1.25 X 25	1
2	PA0ZZ	5305-01-271-6448	15434	3081346	SCREW, CAP, HEXAGON HEAD M10 X 1.50 X 70	1
3	PA0ZZ	3030-01-198-6560	15434	3903091	BELT, V	1
4	PA0ZZ	3020-01-341-2477	15434	3936201	PULLEY, FLAT	1
5	PA0ZZ	5305-01-406-9457	15434	3925186	SCREW, MACHINE M8 X 1.25 X 25	1
6	PFOZZ	5340-01-475-3482	15434	3925207	BRACKET, BELT TENSIONER	1

END OF FIGURE

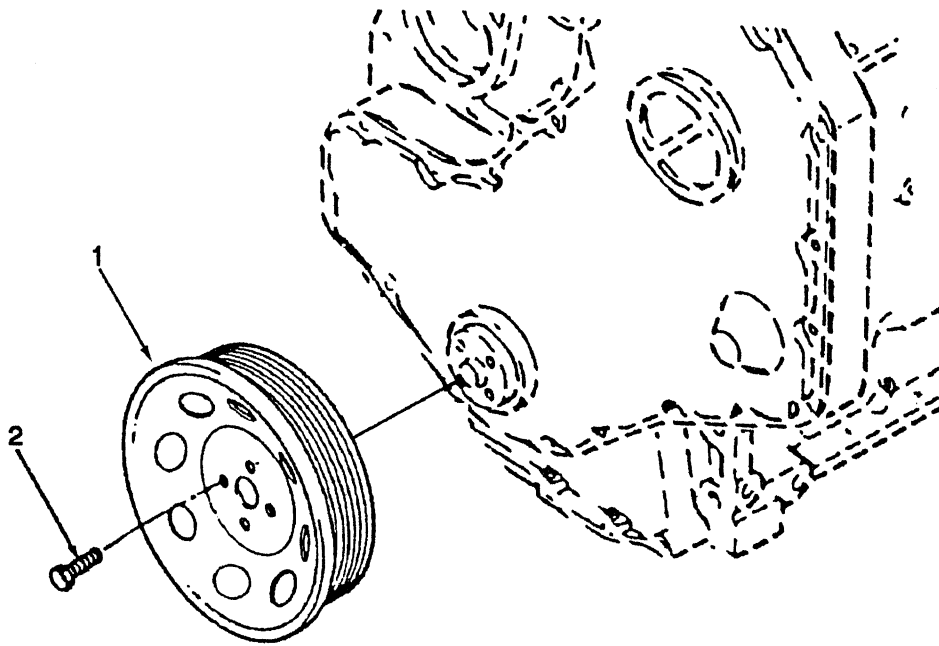

FIG. 102 GROOVE PULLEY

SECTION II

TM9-4940-568-24P

(1)	(2)	(3)	(4)	(5)	(6)	(7)
ITEM NO	SMR CODE	NSN	CAGEC	PART NUMBER	DESCRIPTION AND USABLE ON CODES (UOC)	QTY
					GROUP 2919 DRIVING MECHANISMS FIG. 102 GROOVE PULLEY	
1	PAOZZ	3020-01-355-6374	15434	3914494	PULLEY, GROOVE	1
2	PAOZZ	5306-01-237-4916	15434	3903857	BOLT, MACHINE	4

END OF FIGURE

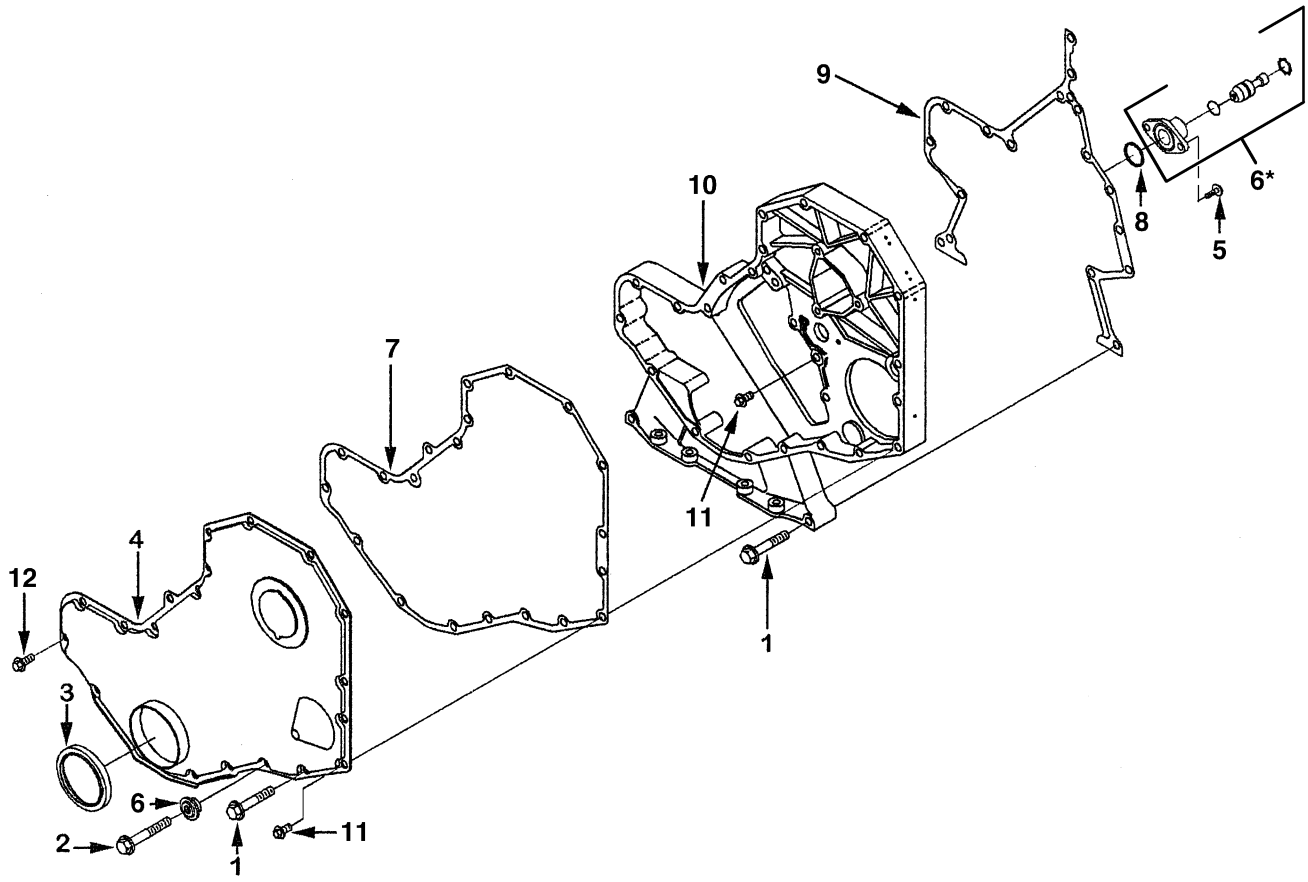

*Part of identically numbered item.

FIG. 103 GEAR HOUSING

SECTION II

TM9-4940-568-24P

(1)	(2)	(3)	(4)	(5)	(6)	(7)
ITEM NO	SMR CODE	NSN	CAGEC	PART NUMBER	DESCRIPTION AND USABLE ON CODES (UOC)	QTY
					GROUP 2919 DRIVING MECHANISMS FIG. 103 GEAR HOUSING	
1	PAFZZ	5306-01-237-1166	15434	3900633	BOLT, MACHINE	10
2	PAFZZ	5305-01-298-4179	15434	3901446	SCREW, CAP, HEXAGON H	2
3	PAFZZ	5330-01-191-4513	15434	3904353	SEAL	1
4	PAFZZ	2815-01-194-4317	15434	390379400	HOUSING, GEAR	1
5	PAFZZ	5305-01-263-2708	10988	J907998	SCREW, MACHINE	2
6	PAFZZ	3040-01-297-9102	15434	3912772	ADJUSTING DEVICE, BE	1
7	PAFZZ	5330-01-191-7322	15434	3914385	GASKET	1
8	PAFZZ	5330-01-263-6179	15434	3915772	GASKET	1
9	PAFZZ	5330-01-453-7142	15434	3931351	GASKET, GEAR HOUSING	1
10	PAFZZ	2520-01-435-5483	15434	3920758	HOUSING PART, TRANSM	1
11	PAFZZ	5305-01-443-1809	15434	3924962	SCREW, CAP, HEXAGON H	11
12	PAFZZ	5305-01-467-2825	15434	3926846	SCREW, CAP, HEXAGON H	5

END OF FIGURE

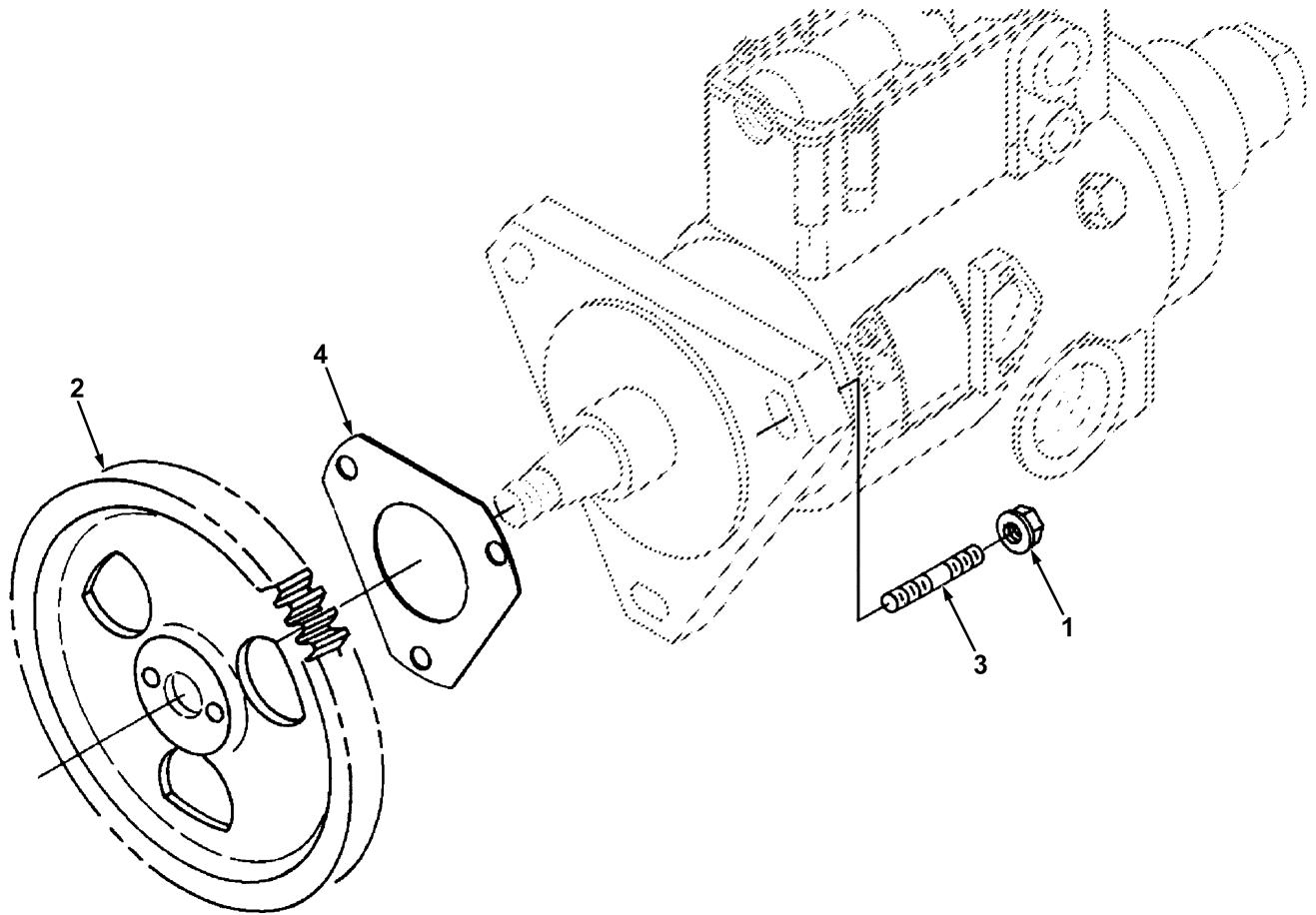

FIG. 104 FUEL PUMP COUPLING

SECTION II

TM9-4940-568-24P

(1)	(2)	(3)	(4)	(5)	(6)	(7)
ITEM NO	SMR CODE	NSN	CAGEC	PART NUMBER	DESCRIPTION AND USABLE ON CODES (UOC)	QTY
					GROUP 2932 ENGINE FUEL PUMP	
					FIG. 104 FUEL PUMP COUPLING	
1	PAOZZ		15434	3900589	NUT, PLAIN HEXAGON M8 X 1.25	3
2	XDOZZ		15434	3931383	GEAR, FUEL PUMP	1
3	PAOZZ	5307-01-190-1475	15434	3902501	STUD	3
4	PAOZZ	5330-01-306-8642	15434	3931607	GASKET	1

END OF FIGURE

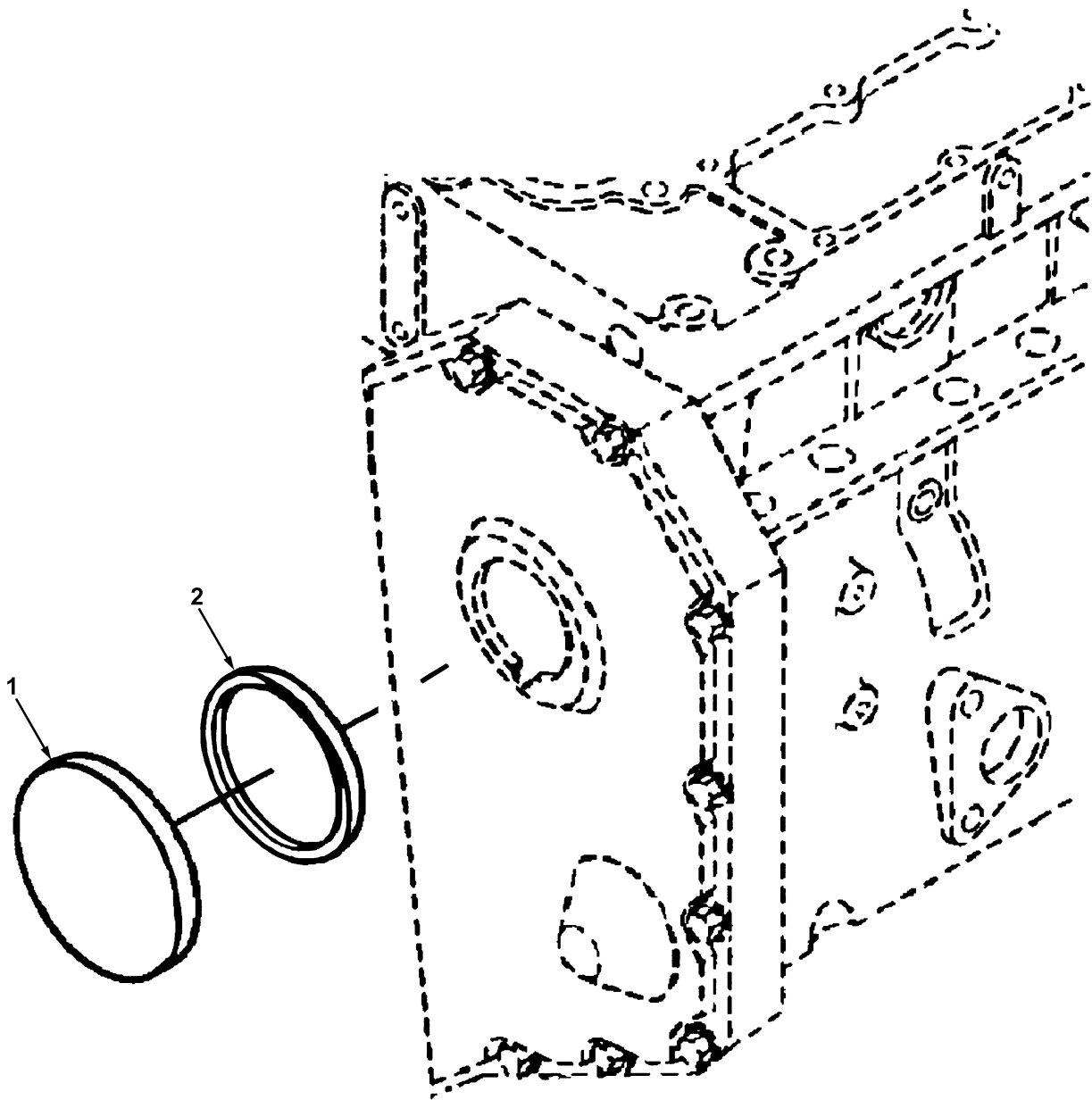

FIG. 105 MECHANICAL TACHOMETER DRIVE

SECTION II

TM9-4940-568-24P

(1)	(2)	(3)	(4)	(5)	(6)	(7)
ITEM NO	SMR CODE	NSN	CAGEC	PART NUMBER	DESCRIPTION AND USABLE ON CODES (UOC)	QTY
					GROUP 2932 ENGINE FUEL PUMP	
					FIG. 105 MECHANICAL TACHOMETER DRIVE	
1	PA0ZZ	2815-01-199-0446	15434	3903463	CAP, FRONT COVER	1
2	PA0ZZ	5330-01-191-8047	15434	3903475	GASKET	1

END OF FIGURE

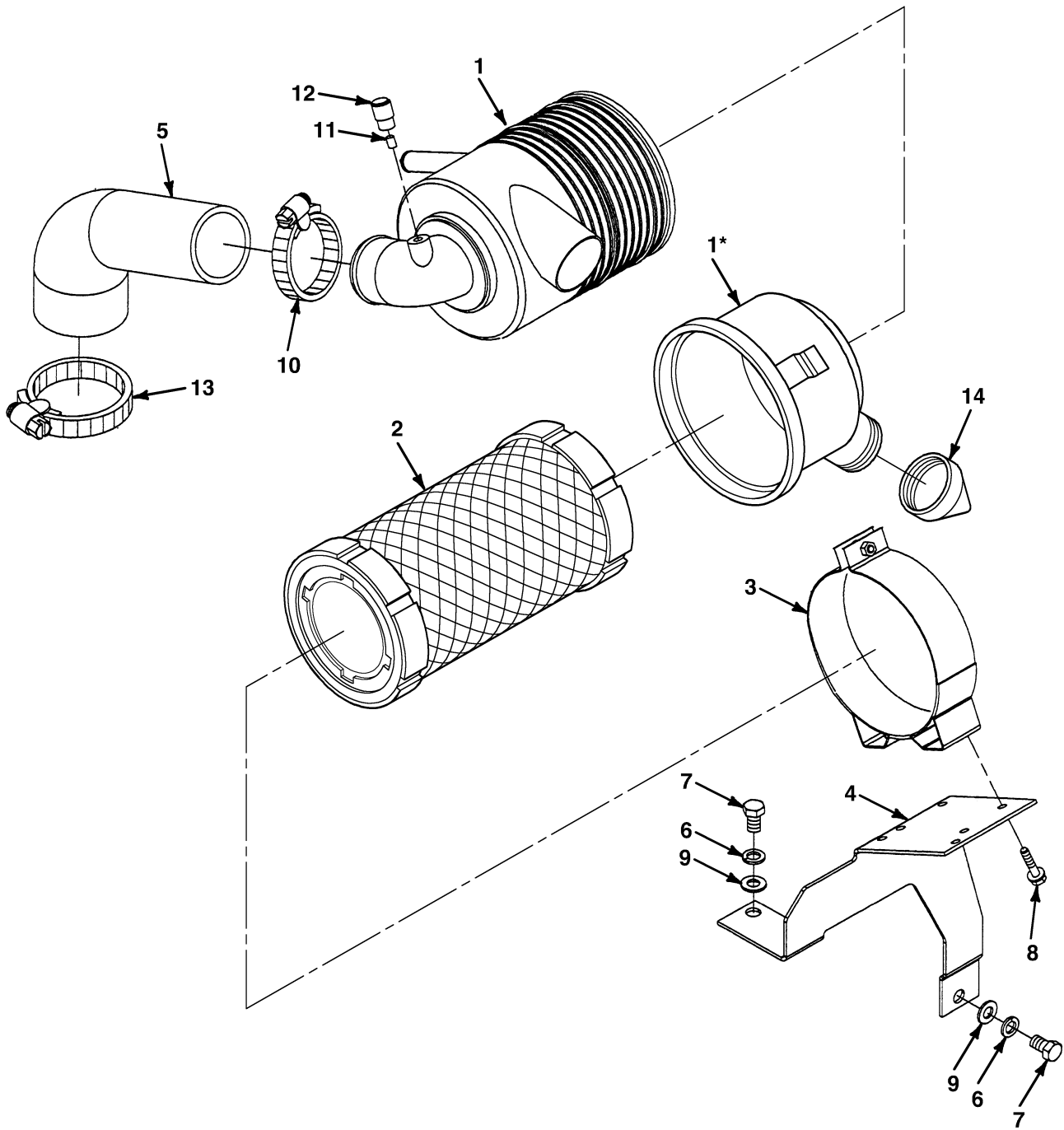

*Part of identically numbered item.

FIG. 106 AIR CLEANER

SECTION II

TM9-4940-568-24P

(1)	(2)	(3)	(4)	(5)	(6)	(7)
ITEM NO	SMR CODE	NSN	CAGEC	PART NUMBER	DESCRIPTION AND USABLE ON CODES (UOC)	QTY
					GROUP 2933 ENGINE AIR CLEANER FIG. 106 AIR CLEANER	
1	PFOZZ	2945-01-475-3463	44940	140-3051	CLEANER, AIR	1
2	PAOZZ	2940-01-470-9846	44940	140-3055	ELEMENT, AIR CLEANER	1
3	PFOZZ	4330-01-475-3462	44940	140-3053	BAND, AIR CLEANER	1
4	PFOZZ	5340-01-475-3461	44940	140-3063	BRACKET, MOUNTING	1
5	PFOZZ	4730-01-475-3459	44940	503-2029	ELBOW, CLEANER, AIR	1
6	PAOZZ	5310-01-212-3389	15434	C0850201200	WASHER, LOCK	2
7	PAOZZ	5305-01-321-2121	15434	C0718107400	SCREW, CAP, HEXAGON H M12 X 1.75 X 25	2
8	XDOZZ		44940	800-2056	SCREW, CAP, HEXAGON H M8 X 16	2
9	PAOZZ	5310-01-473-0391	44940	526-2140	WASHER, FLAT M12	2
10	XDOZZ		44940	503-1870-05	CLAMP, HOSE	2
11	PAOZZ	4730-01-236-0348	44940	140-1260	RESTRICTOR, FLUID FL	1
12	PAOZZ	2940-01-470-9851	44940	140-2008	INDICATOR, SERVICE	1
13	XDOZZ		44940	503-1870-06	CLAMP, HOSE	1
14	XDOZZ			TBD	CAP, DUST	1

END OF FIGURE

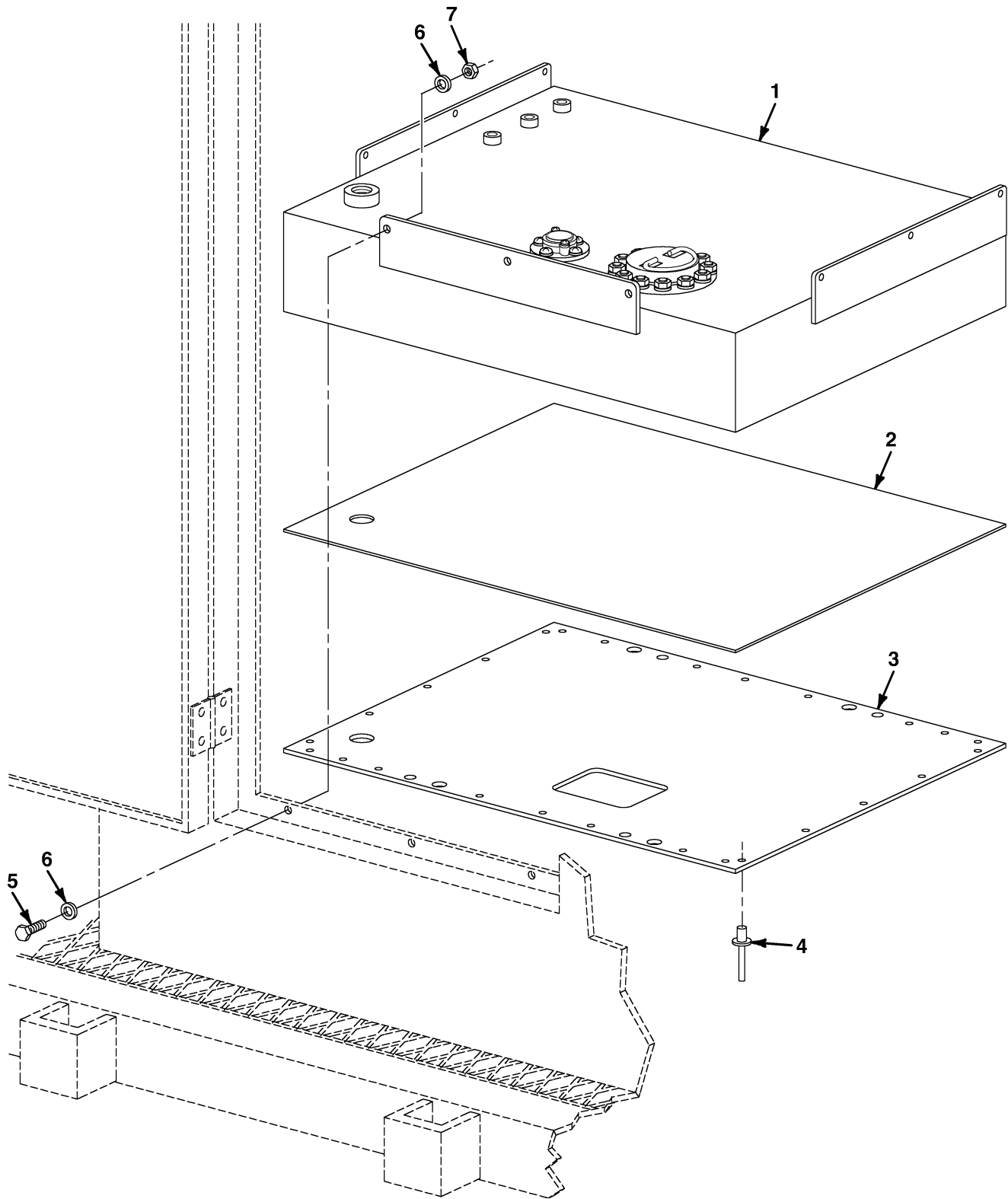

FIG. 107 FUEL TANK

SECTION II

TM9-4940-568-24P

(1)	(2)	(3)	(4)	(5)	(6)	(7)
ITEM NO	SMR CODE	NSN	CAGEC	PART NUMBER	DESCRIPTION AND USABLE ON CODES (UOC)	QTY
					GROUP 2935 ENGINE FUEL TANK FIG. 107 FUEL TANK	
1	PF000		19204	RIA148962	TANK, FUEL, DIESEL	12
2	PFOZZ		19204	RIA149037	PAD, FUEL TANK	1
3	PFOZZ		19204	RIA148776	COVER	1
4	PFOZZ		39428	97524A046	RIVET, BLIND	28
5	PAOZZ	5305-00-225-3843	80204	B1821BH025C100N	SCREW, CAP, HEXAGON H 1/4-20 X 1	9
6	PAOZZ	5310-00-809-4058	96906	MS27183-10	WASHER, FLAT, .25	18
7	PAOZZ	5310-00-088-1251	81349	M45913/1-4CG5C	NUT, SELF-LOCKING 1/4-20	9

END OF FIGURE

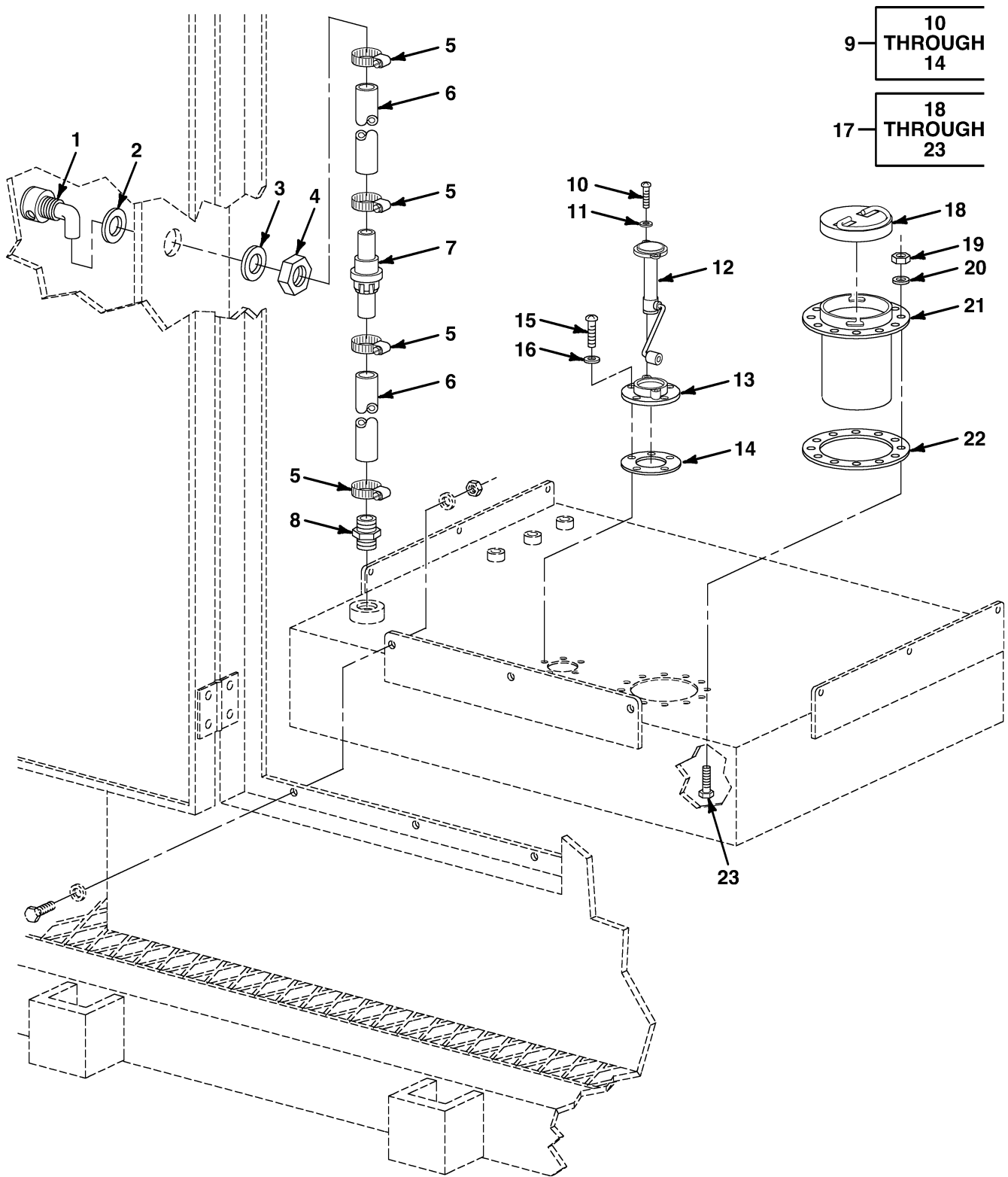

FIG. 108 FUEL TANK VENT AND GAGE

SECTION II

TM9-4940-568-24P

(1) ITEM NO	(2) SMR CODE	(3) NSN	(4) CAGEC	(5) PART NUMBER	(6) DESCRIPTION AND USABLE ON CODES (UOC) GROUP 2935 ENGINE FUEL TANK FIG. 108 FUEL TANK VENT AND GAGE	(7) QTY
1	XDOZZ		1JAB0	400681	VENT, FUEL TANK	1
2	PFFZZ			TBD	WASHER	1
3	PFFZZ			TBD	WASHER	1
4	PFFZZ			TBD	NUT, JAM	1
5	PFFZZ		39428	5416K33	CLAMP, HOSE	4
6	MFFZZ		1JAB0	282194-AR	HOSE, VENT MAKE FROM HOSE P/N 282194 AS REQUIRED	2
7	PFFZZ		1JAB0	303851	PROTECTOR, SURGE	1
8	PFFZZ		93061	125HBL-10-8	BARB, HOSE	1
9	PFFFF			TBD	GAGE, FUEL TANK	1
10	PFFZZ			TBD	. SCREW	2
11	PFFZZ			TBD	. WASHER	2
12	PFFZZ			TBD	. GAGE	1
13	PFFZZ			TBD	. MOUNT, GAGE	1
14	PFFZZ			TBD	. GASKET	1
15	PFFZZ			TBD	SCREW/WASHER ASSEMBLY	5
16	PFFZZ			TBD	WASHER, RUBBER	5
17	PFFZZ		0Z2V9	FC 1349AD	CAP ASSEMBLY, FUEL FILLER	1
18	PFFZZ			TBD	CAP, FUEL	1
19	PFFZZ			TBD	NUT	12
20	PFFZZ			TBD	WASHER	12
21	PFFZZ			TBD	BODY, FILLER	1
22	PFFZZ			TBD	PLATE	1
23	PFFZZ			TBD	SCREW	12

END OF FIGURE

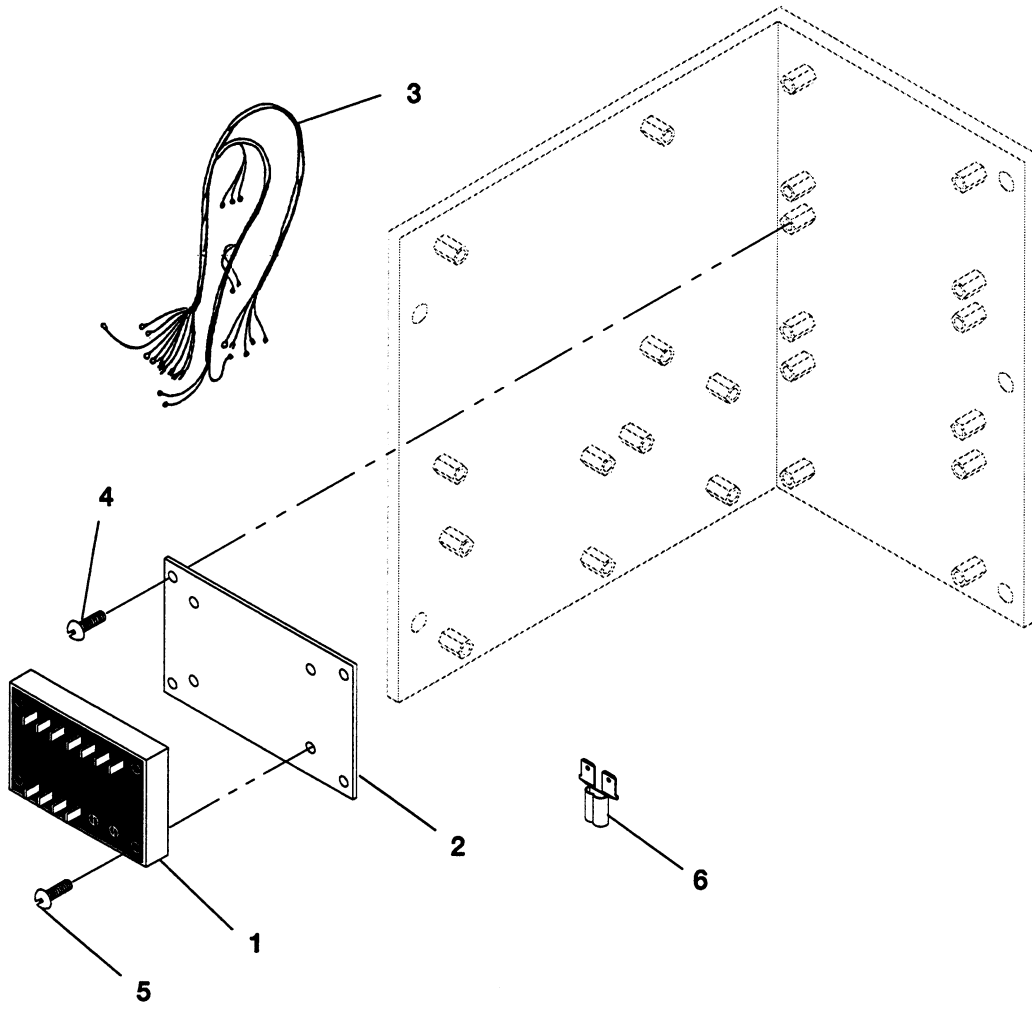

FIG. 109 ELECTRONIC OVERSPEED

SECTION II

TM9-4940-568-24P

(1)	(2)	(3)	(4)	(5)	(6)	(7)
ITEM	SMR			PART		
NO	CODE	NSN	CAGEC	NUMBER	DESCRIPTION AND USABLE ON CODES (UOC)	QTY
					GROUP 2936 ENGINE SPEED GOVERNOR AND CONTROLS	
					FIG. 109 FREQUENCY MODULE AND ELECTRONIC OVERSPEED HARNESS	
1	PFOZZ	6110-01-473-1096	44940	305-0902-01	MODULE, FREQUENCY	1
2	PFOZZ	5340-01-472-9320	44940	319-0754	PLATE, FREQUENCY MODULE	1
3	PBOZZ	6150-01-472-9806	44940	338-3396	HARNESS, FREQUENCY MODULE	1
4	PAOZZ	5305-00-889-3000	96906	MS35206-230	SCREW, CROSS-RECESSD #6-32 X 1/2	4
5	PAOZZ	5305-00-984-7342	96906	MS35191-274	SCREW, MACHINE #8-32 X 3/4	4
6	PAOZZ	5940-01-140-8678	44940	332-1571	TERMINAL, TAB ADAPT	2

END OF FIGURE

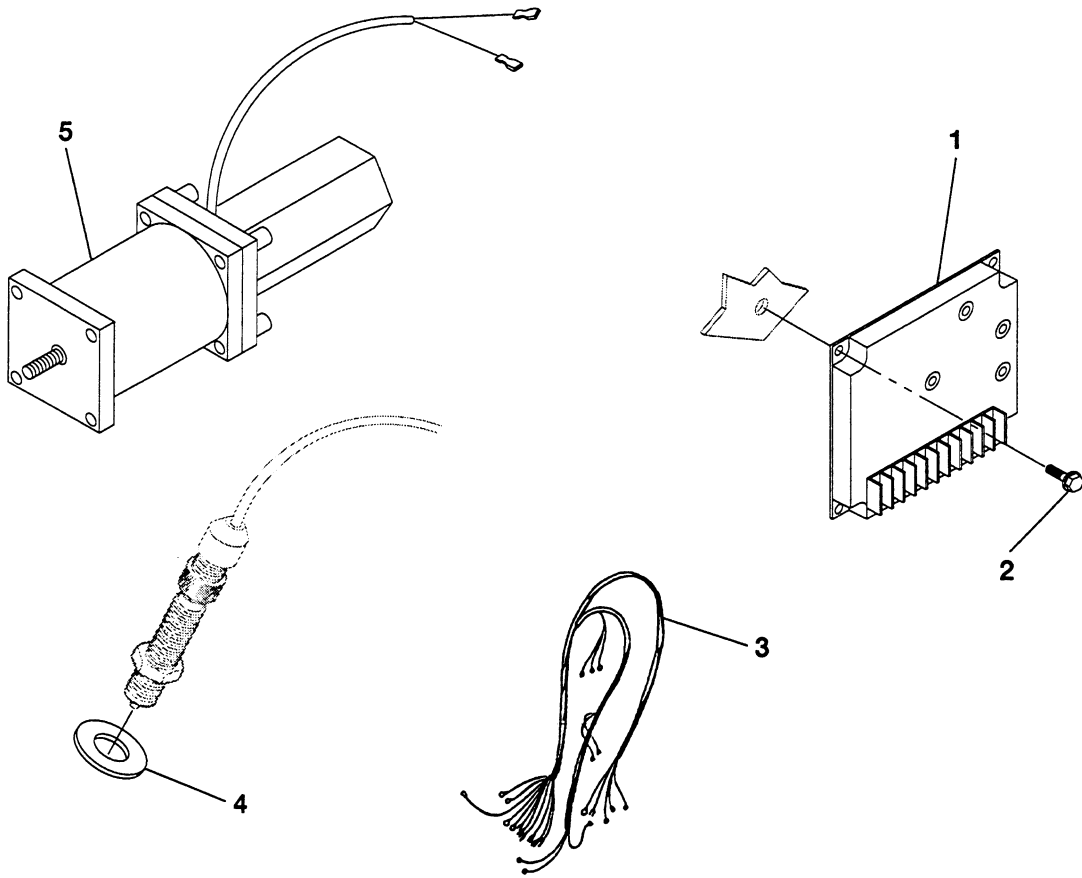

FIG. 110 ELECTRONIC GOVERNOR

SECTION II

TM9-4940-568-24P

(1)	(2)	(3)	(4)	(5)	(6)	(7)
ITEM	SMR			PART		
NO	CODE	NSN	CAGEC	NUMBER	DESCRIPTION AND USABLE ON CODES (UOC)	QTY
					GROUP 2936 ENGINE SPEED GOVERNOR AND CONTROLS	
					FIG. 110 ELECTRONIC GOVERNOR	
1	PBOZZ	2990-01-473-0255	44940	151-0715-01	CONTROL, GOVERNOR	1
2	PBOZZ	5305-01-472-9826	44940	821-6001-01	SCREW, CAP, HEXAGON H M5 X 10	4
3	PBOZZ	6150-01-472-9324	44940	338-3571	HARNES, ELEC GOVERN	1
4	PBOZZ	5310-01-472-9322	44940	526-0027	WASHER, FLAT 13/16	1
5	PBOZZ	5945-01-473-1094	44940	150-2331-00	ACTUATOR, GOVERNOR	1

END OF FIGURE

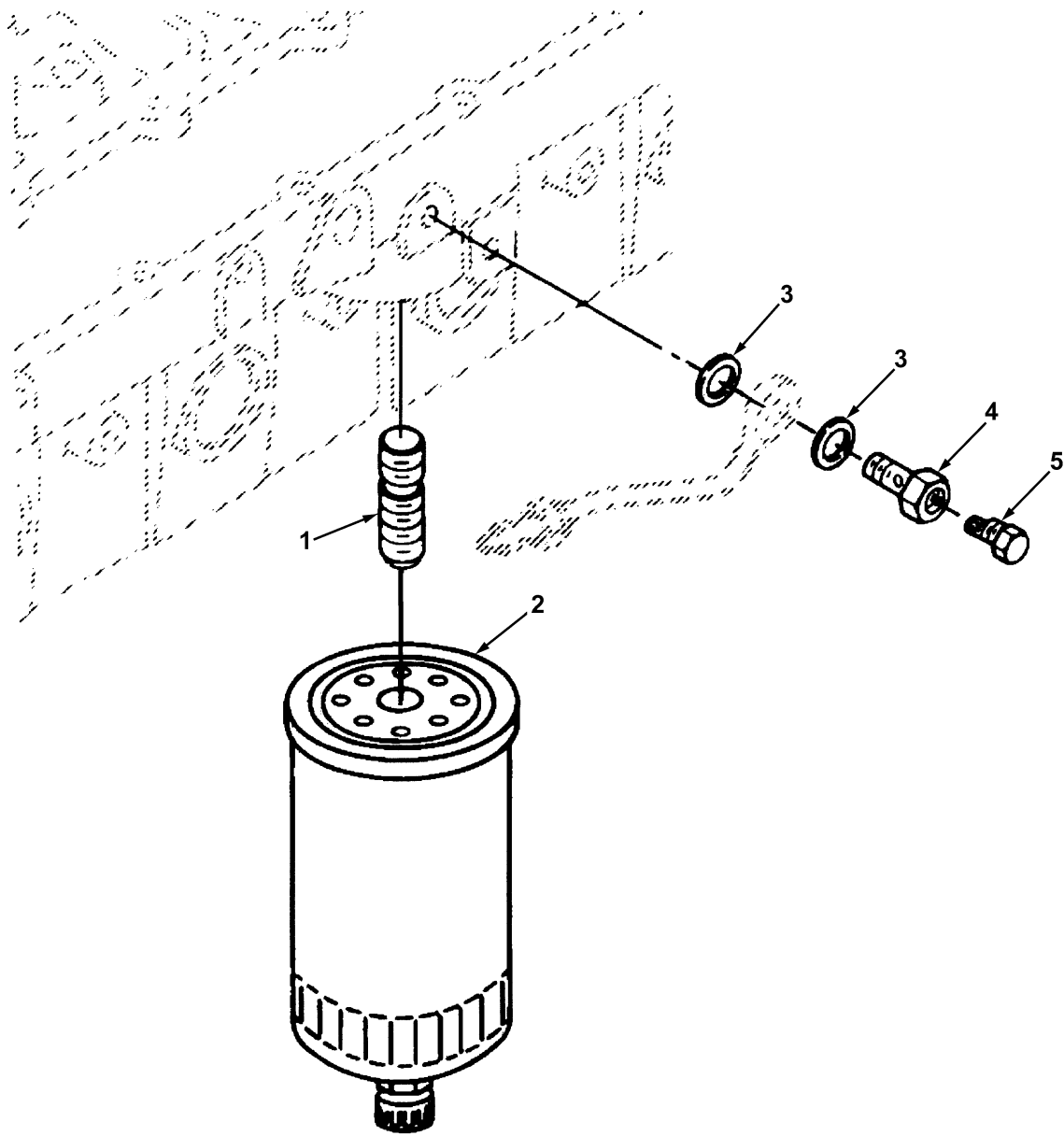

FIG. 111 SECONDARY FUEL FILTER

SECTION II

TM9-4940-568-24P

(1)	(2)	(3)	(4)	(5)	(6)	(7)
ITEM	SMR			PART		
NO	CODE	NSN	CAGEC	NUMBER	DESCRIPTION AND USABLE ON CODES (UOC)	QTY
					GROUP 2937 ENGINE FUEL FILTER	
					FIG. 111 SECONDARY FUEL FILTER	
1	PA0ZZ	4730-01-432-9904	15434	3925954	NIPPLE, PIPE M16 X 1.50 X 33.5	1
2	PA0ZZ	4930-01-471-0654	15434	3931062	SEPARATOR, FUEL WTR	1
3	PA0ZZ	5310-01-340-8469	15434	3918191	WASHER, SEALING 12MM	2
4	PA0ZZ	5305-01-234-3714	15434	3905860	NOZZLE, FUEL	1
5	PA0ZZ	5305-01-266-3271	15434	3905403	SCREW, ASSY, PANEL	1

END OF FIGURE

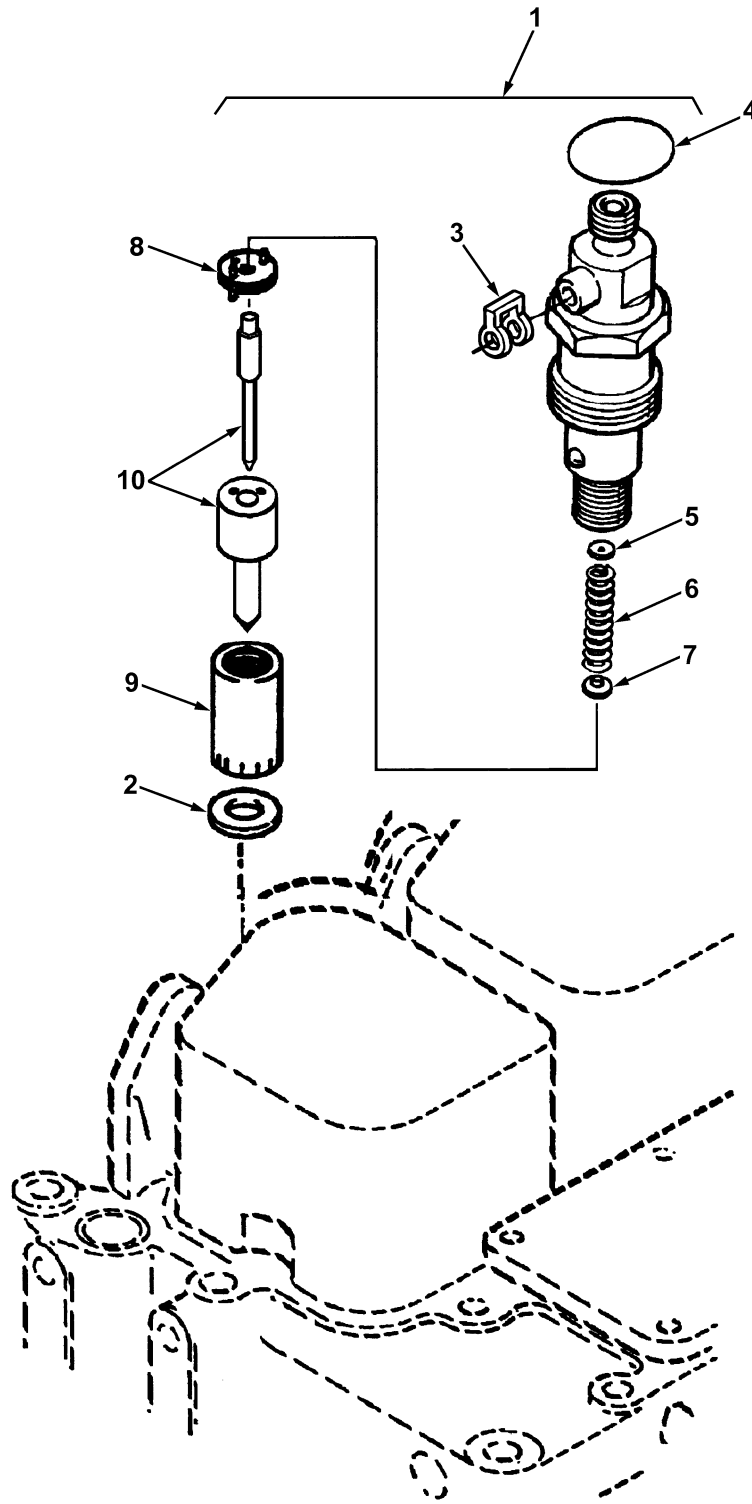

FIG. 112 FUEL INJECTOR

SECTION II

TM9-4940-568-24P

(1) ITEM NO	(2) SMR CODE	(3) NSN	(4) CAGEC	(5) PART NUMBER	(6) DESCRIPTION AND USABLE ON CODES (UOC)	(7) QTY
					GROUP 2938 ENGINE PRIMING SYSTEM, LINES AND PUMPS	
					FIG. 112 FUEL INJECTOR	
1	PA000	2910-01-382-0163	15434	3802338	NOZZLE, FUEL INJECTN	4
2	PAOZZ	5330-01-379-8396	15434	3923261	. SEAL, NONMETALLIC SP	1
3	PAOZZ	5330-01-195-5268	15434	3903380	. SEAL, BANJO CONNECT	1
4	PAOZZ	5330-01-267-2985	15434	3909356	. GASKET	1
5	PAOZZ	5365-01-188-1054	15434	3905156	. SHIM 1.00 MM	1
5	PAOZZ	5365-01-190-2131	15434	3905157	. SHIM 1.04 MM	1
5	PAOZZ	5365-01-188-1055	15434	3905158	. SHIM 1.08 MM	1
5	PAOZZ	5365-01-191-3532	15434	3905159	. SHIM 1.10 MM	1
5	PAOZZ	5365-01-191-2413	15434	3905160	. SHIM 1.14 MM	1
5	PAOZZ	5365-01-191-3533	15434	3905161	. SHIM 1.18 MM	1
5	PAOZZ	5365-01-191-0774	15434	3905162	. SHIM 1.20 MM	1
5	PAOZZ	5365-01-189-7804	15434	3905163	. SHIM 1.24 MM	1
5	PAOZZ	5365-01-191-3534	15434	3905164	. SHIM 1.28 MM	1
5	PAOZZ	5310-01-189-5407	15434	3905165	. SHIM 1.30 MM	1
5	PAOZZ	5310-01-191-2494	15434	3905166	. SHIM 1.34 MM	1
5	PAOZZ	5365-01-189-9026	15434	3905167	. SHIM 1.38 MM	1
5	PAOZZ	5365-01-191-0775	15434	3905168	. SHIM 1.40 MM	1
5	PAOZZ	5310-01-191-7512	15434	3905169	. SHIM 1.44 MM	1
5	PAOZZ	5310-01-191-6333	15434	3905170	. SHIM 1.48 MM	1
5	PAOZZ	5365-01-189-9027	15434	3905171	. SHIM 1.50 MM	1
5	PAOZZ	5365-01-189-9028	15434	3905172	. SHIM 1.54 MM	1
5	PAOZZ	5365-01-189-9029	15434	3905173	. SHIM 1.58 MM	1
5	PAOZZ	5365-01-189-9030	15434	3905174	. SHIM 1.60 MM	1
5	PAOZZ	5365-01-188-1056	15434	3905175	. SHIM 1.64 MM	1
5	PAOZZ	5310-01-189-5408	15434	3905176	. SHIM 1.68 MM	1
5	PAOZZ	5365-01-191-0776	15434	3905177	. SHIM 1.70 MM	1
5	PAOZZ	5365-01-191-3535	15434	3905178	. SHIM 1.74 MM	1
5	PAOZZ	5365-01-191-2411	15434	3905180	. SHIM 1.78 MM	1
5	PAOZZ	5310-01-189-5409	15434	3905181	. SHIM 1.80 MM	1
5	PAOZZ	5310-01-189-5410	15434	3905182	. SHIM 1.84 MM	1
5	PAOZZ	5310-01-189-7499	15434	3905183	. SHIM 1.88 MM	1
5	PAOZZ	5310-01-189-5411	15434	3905184	. SHIM 1.90 MM	1
5	PAOZZ	5310-01-189-5412	15434	3905185	. SHIM 1.94 MM	1
5	PAOZZ	5310-01-189-5413	15434	3905186	. SHIM 1.98 MM	1
6	PAOZZ	5360-01-195-0554	15434	3905152	. SPRING, HELICAL CMPN	4
7	PAOZZ	5340-01-428-7590	15434	3917945	. SEAT, HELICAL SPRING	4
8	PAOZZ	5340-01-428-7589	15434	3917946	. SEAT, HELICAL SPRING	4
9	PAOZZ	2910-01-210-5088	15434	3905155	. RETAINER, INJECTION	4
10	PFOZZ	2910-01-475-3481	15434	3919727	. NOZZLE, INJECTOR	4

END OF FIGURE

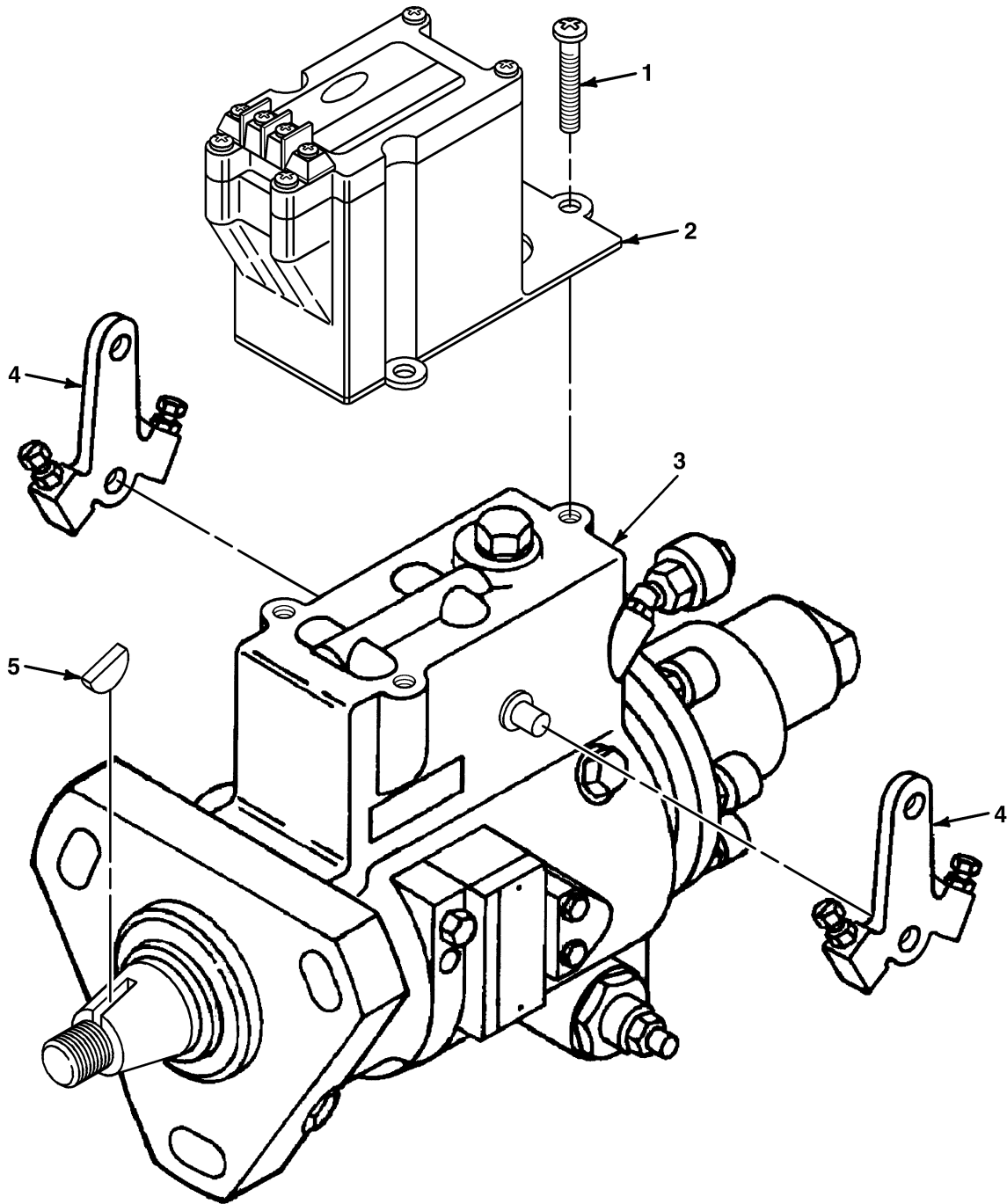

FIG. 113 FUEL INJECTION PUMP

SECTION II

TM9-4940-568-24P

(1)	(2)	(3)	(4)	(5)	(6)	(7)
ITEM	SMR			PART		
NO	CODE	NSN	CAGEC	NUMBER	DESCRIPTION AND USABLE ON CODES (UOC)	QTY
					GROUP 2938 ENGINE PRIMING SYSTEM, LINES AND PUMPS	
					FIG. 113 FUEL INJECTION PUMP	
1	PFFZZ			TBD	SCREW, MACHINE	2
1	PFFZZ			TBD	SCREW, MACHINE 1/4-20 X 1	1
2	PFFZZ		44940	151-0731-04	CONTROLLER, ELECTRONIC	1
3	PFFZZ	2910-01-473-0843	15434	3933104	FUEL INJECTION PUMP	1
4	PFFZZ		44940	866-0014	NUT, ACORN NO. 10-32	1
5	PFFZZ			TBD	KEY, WOODRUFF	1

END OF FIGURE

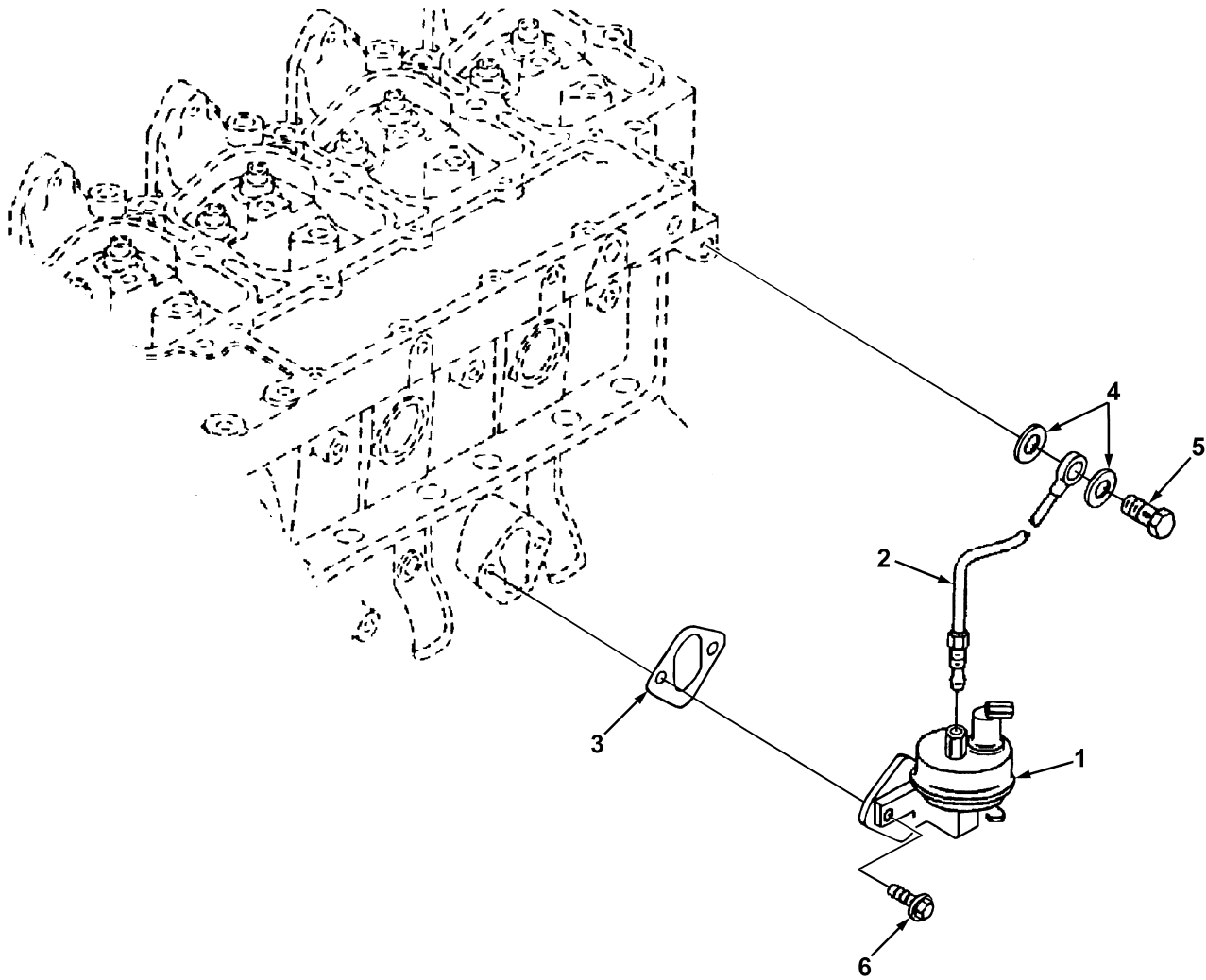

FIG. 114 FUEL SYSTEM ACCESSORIES

SECTION II

TM9-4940-568-24P

(1)	(2)	(3)	(4)	(5)	(6)	(7)
ITEM NO	SMR CODE	NSN	CAGEC	PART NUMBER	DESCRIPTION AND USABLE ON CODES (UOC)	QTY
					GROUP 2938 ENGINE PRIMING SYSTEM, LINES AND PUMPS	
					FIG. 114 FUEL SYSTEM ACCESSORIES	
1	PAOZZ	2910-01-216-4192	15434	3928143	PUMP, FUEL, CAM ACTD	1
2	PAOZZ	4710-01-211-5596	15434	3905649	TUBE ASSEMBLY, METAL	1
3	PAOZZ	5330-01-467-2130	15434	3931059	GASKET, COVER PLATE	1
4	PAOZZ	5310-01-340-8469	15434	3918191	WASHER, SEALING 12MM	2
5	PAOZZ	5305-01-207-7243	15434	3903035	NOZZLE, FUEL	1
6	PAOZZ	5305-01-193-4506	15434	3900631	SCREW, CAP, HEXAGON H MB X 1.25 X 25	2

END OF FIGURE

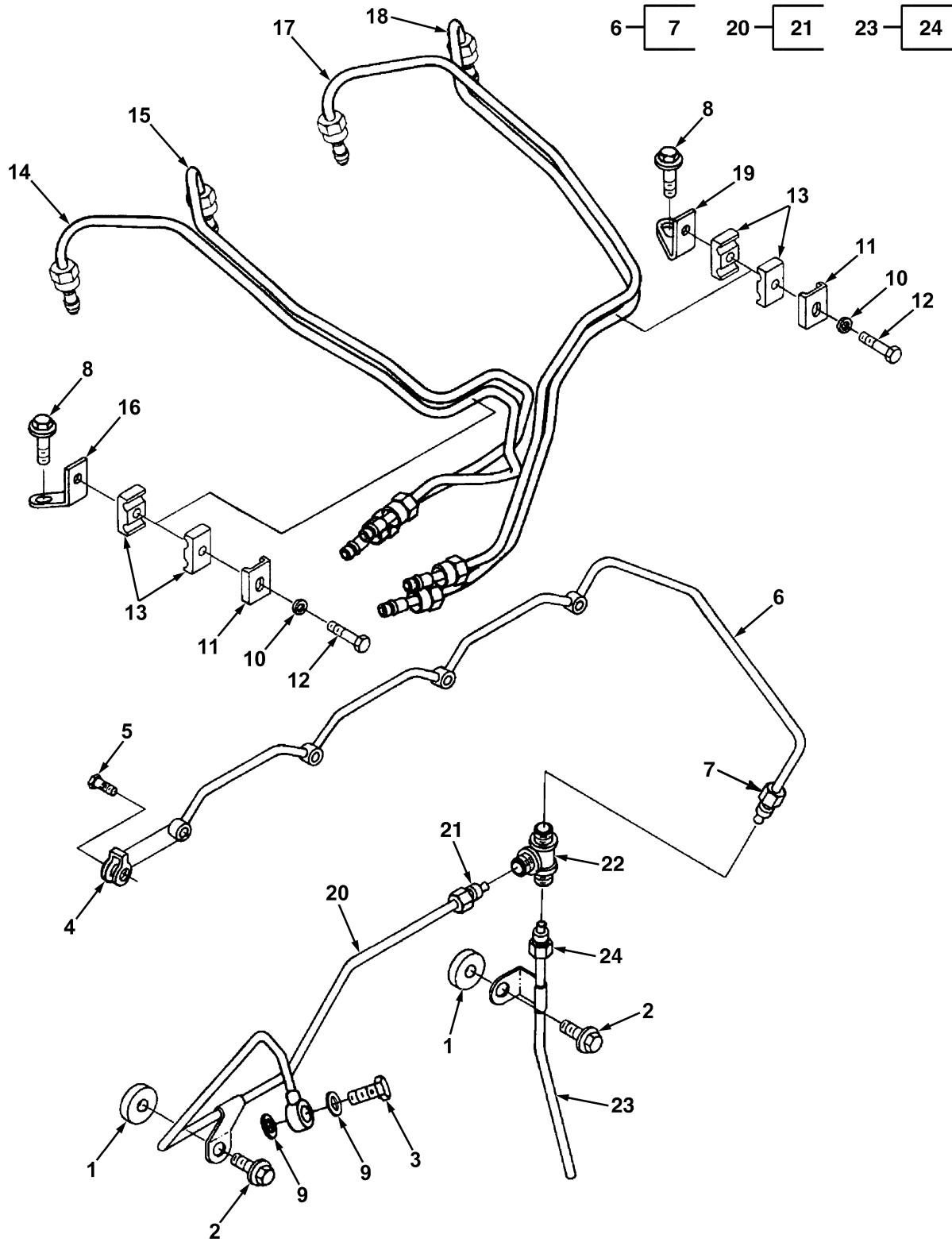

FIG. 115 FUEL PLUMBING

SECTION II

TM9-4940-568-24P

(1) ITEM NO	(2) SMR CODE	(3) NSN	(4) CAGEC	(5) PART NUMBER	(6) DESCRIPTION AND USABLE ON CODES (UOC) GROUP 2938 ENGINE PRIMING SYSTEM, LINES AND PUMPS FIG. 115 FUEL PLUMBING	(7) QTY
1	PAOZZ	5330-01-450-6038	15434	3928759	PACKING, PREFORMED	4
2	PAOZZ	5305-01-237-4915	15434	3900629	SCREW, CAP, HEXAGON H M8 X 1.25 X 16	2
3	PAOZZ	5305-01-207-7243	15434	3903035	NOZZLE, FUEL	1
4	PAOZZ	5330-01-195-5268	15434	3903380	SEAL, BANJO CONNECT	4
5	PAOZZ	4730-01-195-0825	15434	3905307	BOLT, FLUID PASSAGE M6 X 1.00 X 14.3	4
6	PA000	4710-01-252-6345	15434	3909695	TUBE ASSEMBLY, METAL	1
7	PAOZZ	5325-01-297-1216	15434	3905391	. GROMMET, NONMETALLIC	1
8	PAOZZ	5305-01-245-3192	15434	3918109	SCREW, CAP, HEXAGON H M8 X 1.25 X 25	2
9	PAOZZ	5310-01-340-8469	15434	3918191	WASHER, SEALING 12MM	2
10	PAOZZ	5310-01-234-1411	15434	3903723	WASHER, PLAIN	2
11	PAOZZ	5340-01-240-2696	15434	3904711	BRACKET, DOUBLE ANGL	2
12	PAOZZ	5305-01-340-8396	15434	3920854	SCREW, CAP, HEXAGON H M5 X .80 X 22	2
13	PAOZZ	5340-01-424-1807	15434	3917746	BUMPER, NONMETALLIC	4
14	PAOZZ	4710-01-434-3532	15434	3918501	TUBE ASSEMBLY, METAL	1
15	PAOZZ	4710-01-434-3533	15434	3918502	TUBE ASSEMBLY, METAL	1
16	PAOZZ	5340-01-436-6144	6M148	3919294	BRACKET, ANGLE	1
17	PAOZZ	4710-01-434-3534	15434	3918503	TUBE ASSEMBLY, METAL	1
18	PAOZZ	4710-01-434-3535	15434	3918504	TUBE ASSEMBLY, METAL	1
19	PAOZZ	5340-01-437-6321	6M148	5683919292	BRACKET, ANGLE	1
20	PA000	4710-01-434-3536	15434	3918519	TUBE ASSEMBLY, METAL	1
21	PAOZZ	5325-01-297-1216	15434	3905391	. GROMMET, NONMETALLIC	1
22	PAOZZ	4730-01-189-8322	15434	390538800	TEE, TUBE	1
23	PA000	4710-01-193-3081	15434	3905692	TUBE ASSEMBLY, METAL	1
24	PAOZZ	5325-01-297-1216	15434	3905391	. GROMMET, NONMETALLIC	1

END OF FIGURE

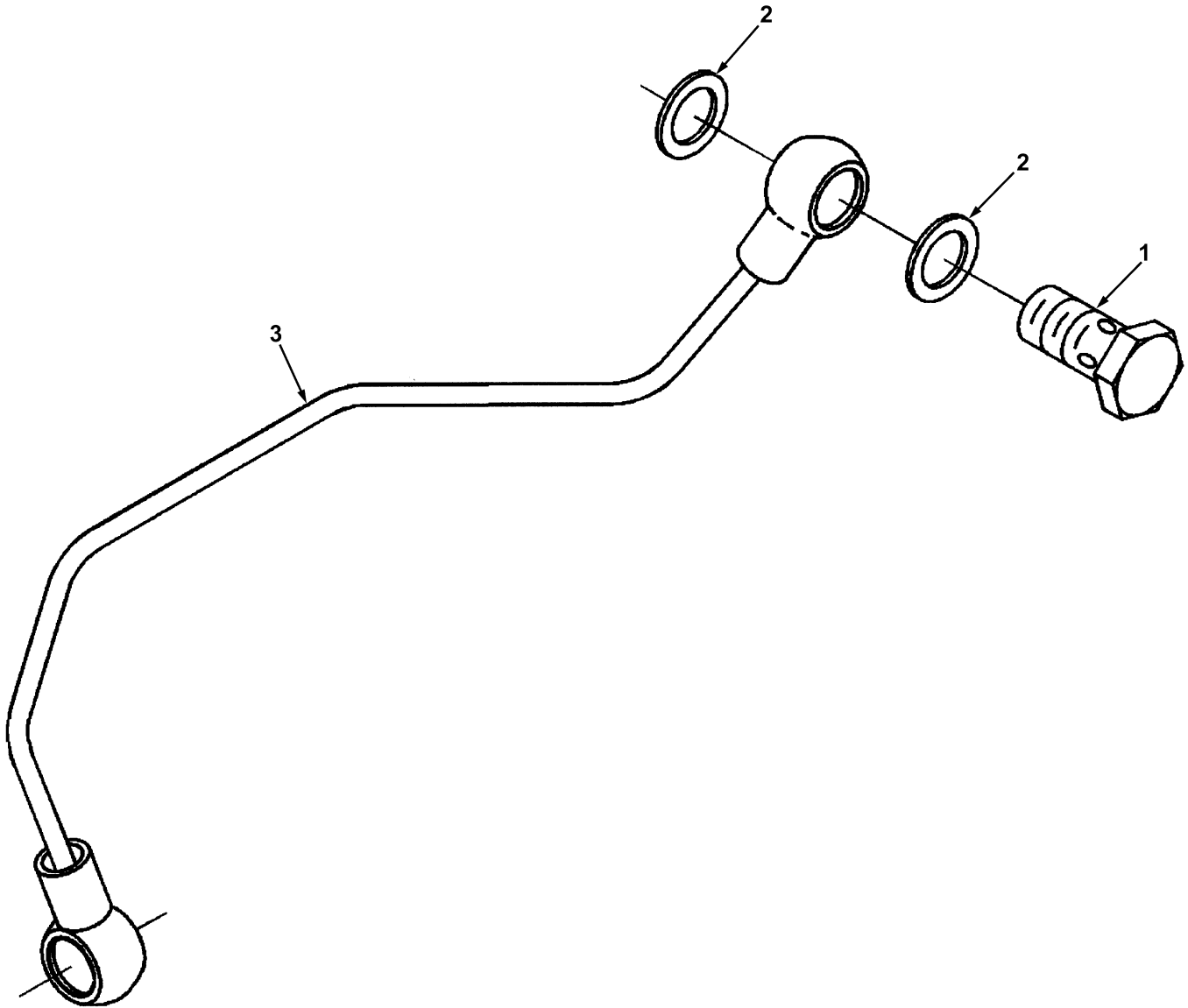

FIG. 116 FUEL FILTER PLUMBING

SECTION II

TM9-4940-568-24P

(1)	(2)	(3)	(4)	(5)	(6)	(7)
ITEM	SMR			PART		
NO	CODE	NSN	CAGEC	NUMBER	DESCRIPTION AND USABLE ON CODES (UOC)	QTY
					GROUP 2938 ENGINE PRIMING SYSTEM, LINES AND PUMPS	
					FIG. 116 FUEL FILTER PLUMBING	
1	PAOZZ	5305-01-207-7243	15434	3903035	NOZZLE, FUEL	1
2	PAOZZ	5310-01-340-8469	15434	3918191	WASHER, SEALING 12MM	2

END OF FIGURE

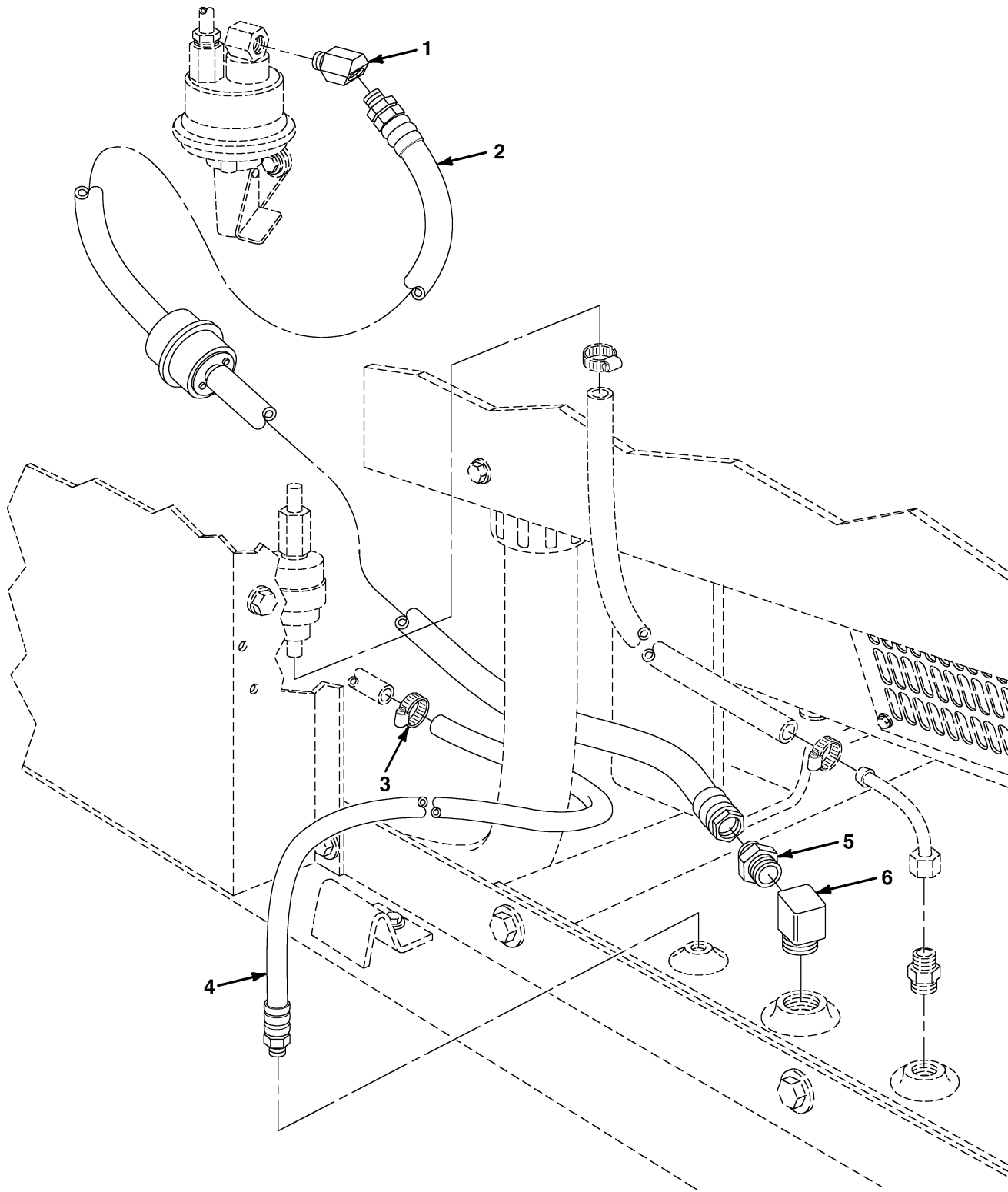

FIG. 117 FUEL LINES AND FITTINGS

SECTION II

TM9-4940-568-24P

(1)	(2)	(3)	(4)	(5)	(6)	(7)
ITEM NO	SMR CODE	NSN	CAGEC	PART NUMBER	DESCRIPTION AND USABLE ON CODES (UOC)	QTY
					GROUP 2938 ENGINE PRIMING SYSTEM, LINES AND PUMPS	
					FIG. 117 FUEL LINES AND FITTINGS	
1	PAOZZ	4730-00-278-0155	44940	502-0199	ELBOW, MALE, INVERTED	1
2	PFOZZ	4720-01-476-0294	44940	501-0627-03	LINE, FUEL IN WITH PRIMARY (IN-LINE) FUEL FILTER	1
3	PFOZZ			TBD	CLAMP, HOSE	1
4	XDOZZ		44940	501-0502	LINE, FUEL OUT	1
5	PFOZZ			TBD	COUPLING, PIPE	1
6	PFOZZ			TBD	BUSHING, REDUCER	1

END OF FIGURE

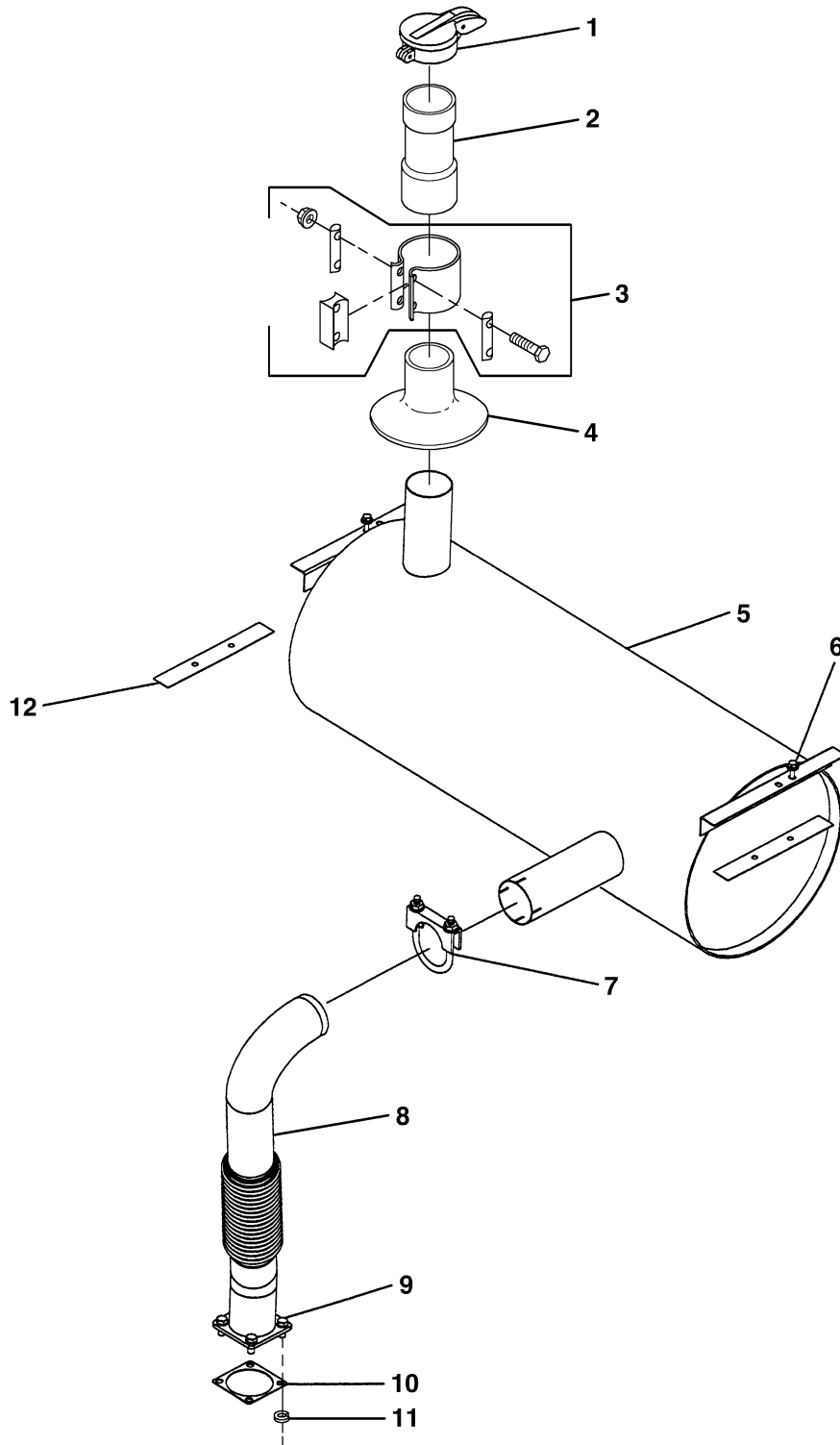

FIG. 118 MUFFLER

SECTION II

TM9-4940-568-24P

(1)	(2)	(3)	(4)	(5)	(6)	(7)
ITEM	SMR			PART		
NO	CODE	NSN	CAGEC	NUMBER	DESCRIPTION AND USABLE ON CODES (UOC)	QTY
					GROUP 2941 ENGINE MUFFLER, EXHAUST AND TAIL PIPES	
					FIG. 118 MUFFLER	
1	PFOZZ		44940	155-2062-10	CAP, RAIN 3 INCH	1
2	PFOZZ		42606	227-0253	EASY SEAL	1
3	PFOZZ		35978	268-3530	COLLAR	1
4	PFOZZ	5340-01-475-3477	44940	155-3102-02	SHIELD, RAIN	1
5	PFOZZ	2990-01-475-3686	44940	155-3167	MUFFLER	1
6	PAOZZ	5305-01-472-9813	44940	821-6003-02	SCREW, CAP, HEXAGON H M10 X 25	2
7	XDOZZ		44940	155-2175	CLAMP, MUFFLER	1
8	PFOZZ	2990-01-475-3746	44940	155-3168	PIPE, EXHAUST	1
9	XDOZZ		44940	800-2086	SCREW, CAP, HEXAGON H M10 X 25	4
10	PFOZZ	5330-01-475-3693	44940	154-2708	GASKET, EXHAUST	1
11	PAOZZ	5310-01-473-0398	44940	850-2010	WASHER, LOCK	4
12	PAOZZ		44940	155-3219	GASKET	2

END OF FIGURE

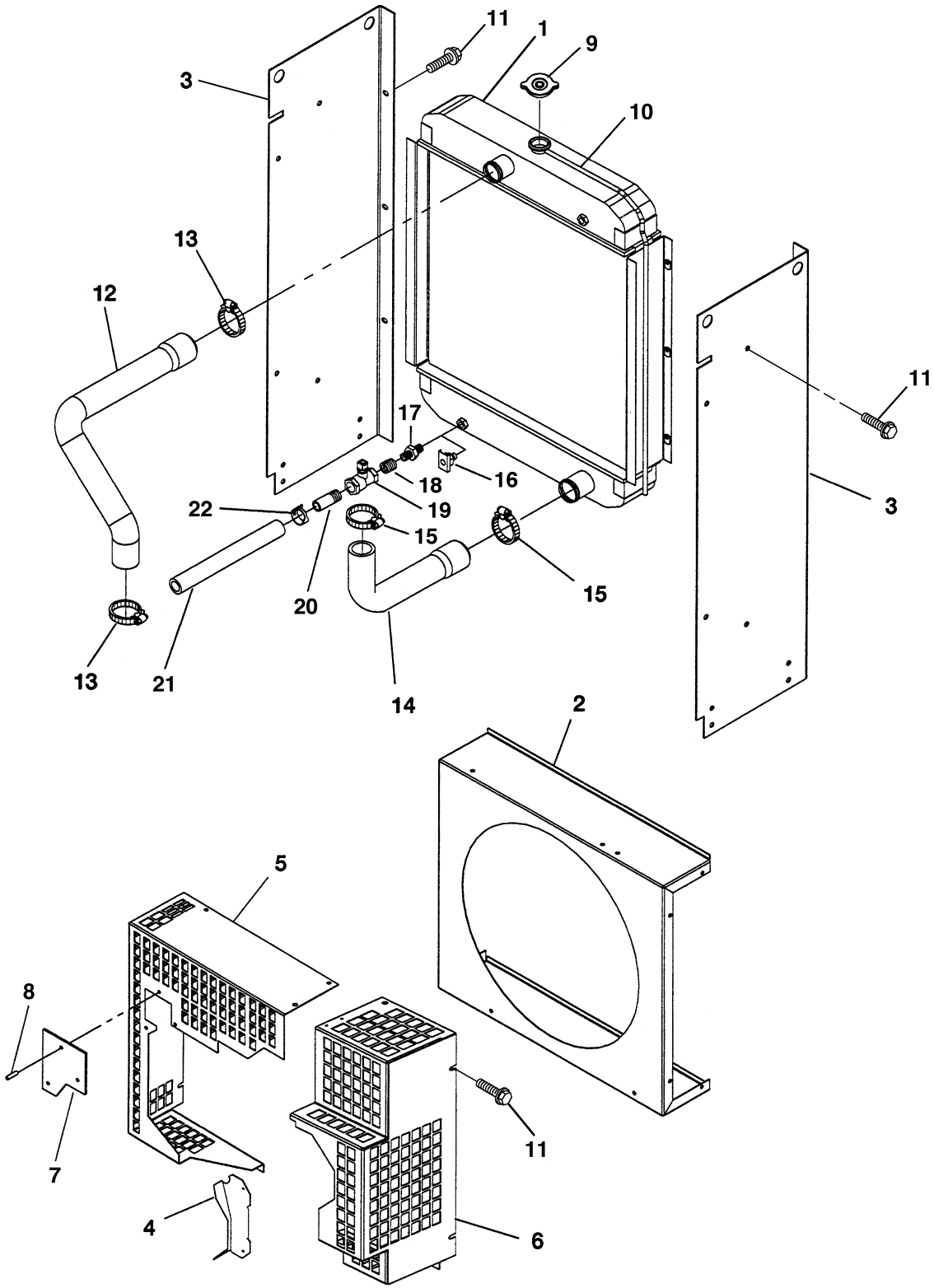

FIG. 119 RADIATOR

SECTION II

TM9-4940-568-24P

(1) ITEM NO	(2) SMR CODE	(3) NSN	(4) CAGEC	(5) PART NUMBER	(6) DESCRIPTION AND USABLE ON CODES (UOC) GROUP 2951 ENGINE RADIATOR, SHELL, CORE, AND EXPANSION TANK FIG. 119 RADIATOR	(7) QTY
1	PFOZZ	2930-01-475-3700	44940	130-4596-02	RADIATOR	1
2	PFOZZ	2930-01-475-3701	44940	130-4757	SHROUD	1
3	PFOZZ	5340-01-475-3738	44940	130-4759	SIDE, HOUSING	2
4	PFOZZ	5340-01-475-3680	44940	130-4716	GUARD, ALTERNATOR	4
5	PFOZZ	4140-01-475-3615	44940	130-4600	GUARD, FAN RIGHT	1
6	PFOZZ	4140-01-475-3612	44940	130-4756	GUARD, FAN LEFT	1
7	PFOZZ	4140-01-475-3475	44940	130-4715	COVER, GUARD, FAN	1
8	PAOZZ	5320-01-478-0500	44940	818-0231-02	RIVET	3
9	PAOZZ	2930-01-435-9488	44940	130-1788	CAP, RADIATOR	1
10	XDOZZ		44940	503-1262	HOSE 24 IN.	1
11	XDOZZ	5305-01-472-9813	44940	821-6003-02	SCREW, CAP, HEXAGON H M8 X 1.25 X 20	24
12	XDOZZ		44940	503-2003-01	HOSE, INLET, RADIATOR	1
13	PAOZZ	4730-00-999-9057	44940	503-0365	CLAMP, HOSE	2
14	XDOZZ		44940	503-1929	HOSE, OUTLET, RADIATOR	1
15	XDOZZ		44940	503-0465	CLAMP, HOSE	2
16	PAOZZ	4820-01-225-8925	44940	504-0028	COCK, DRAIN	1
17	PFOZZ	4730-01-475-3742	44940	502-0085	NIPPLE, PIPE	1
18	PFOZZ	4730-01-475-3476	44940	505-0117	BUSHING, FLUSH	1
19	PFOZZ	4820-01-473-1087	44940	504-0011	VALVE, SHUTOFF	1
20	PFOZZ	4730-01-473-0907	44940	505-0185	NIPPLE, HALF	1
21	XDOZZ		44940	503-1195	HOSE, OIL DRAIN 26 IN.	1
22	PAOZZ	4730-01-274-8953	44940	503-0183	CLIP, HOSE	1

END OF FIGURE

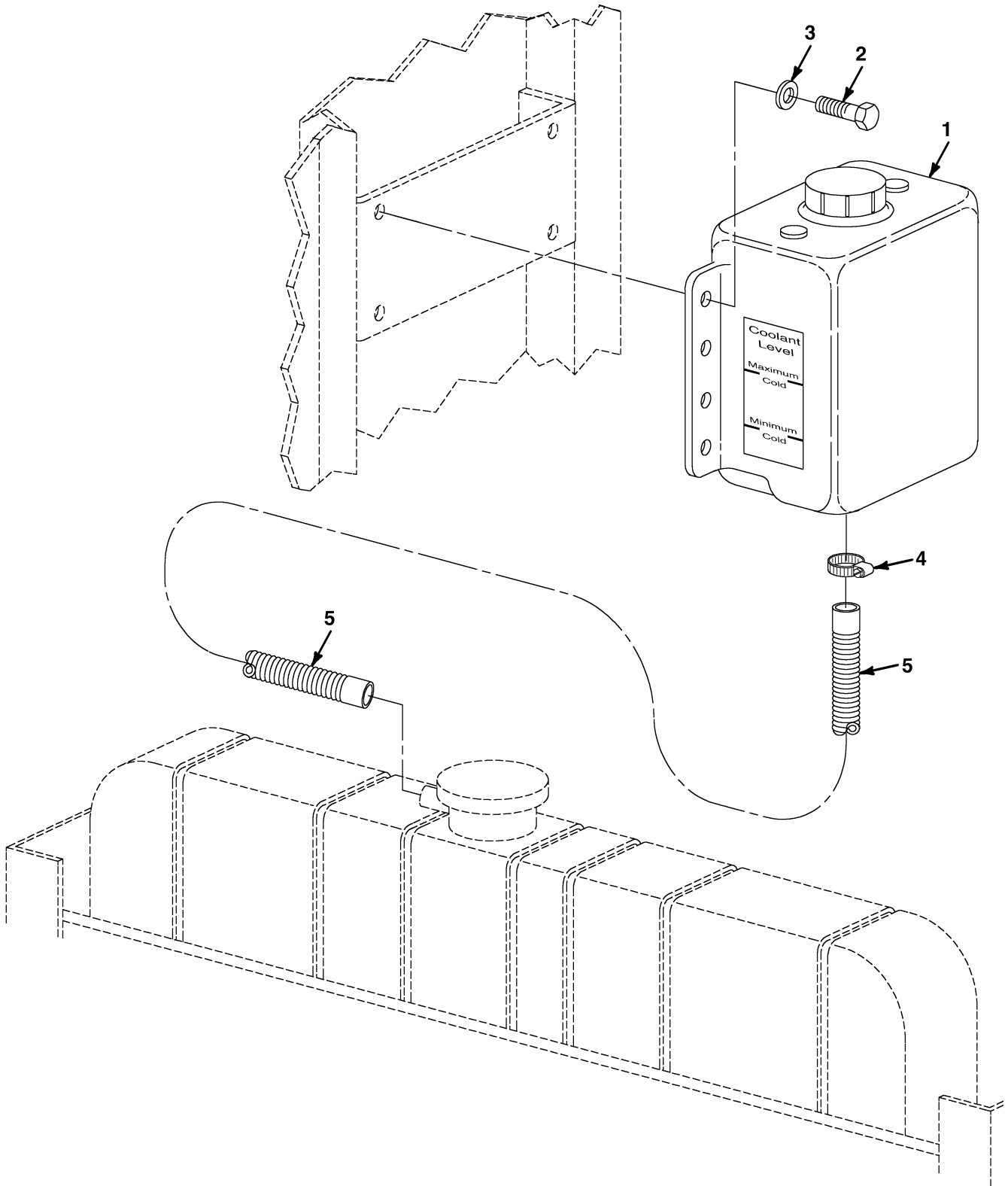

FIG. 120 COOLANT SURGE TANK

SECTION II

TM9-4940-568-24P

(1) ITEM NO	(2) SMR CODE	(3) NSN	(4) CAGEC	(5) PART NUMBER	(6) DESCRIPTION AND USABLE ON CODES (UOC)	(7) QTY
					GROUP 2951 ENGINE RADIATOR, SHELL, CORE, AND EXPANSION TANK	
					FIG. 120 COOLANT SURGE TANK	
1	PFOZZ			TBD	TANK, SURGE	1
2	PAOZZ			TBD	SCREW	4
3	PAOZZ			TBD	WASHER, FLAT	4
4	PAOZZ			TBD	CLAMP, HOSE	1
5	MOZZ			TBD	HOSE MAKE FROM HOSE P/N XXX	1

END OF FIGURE

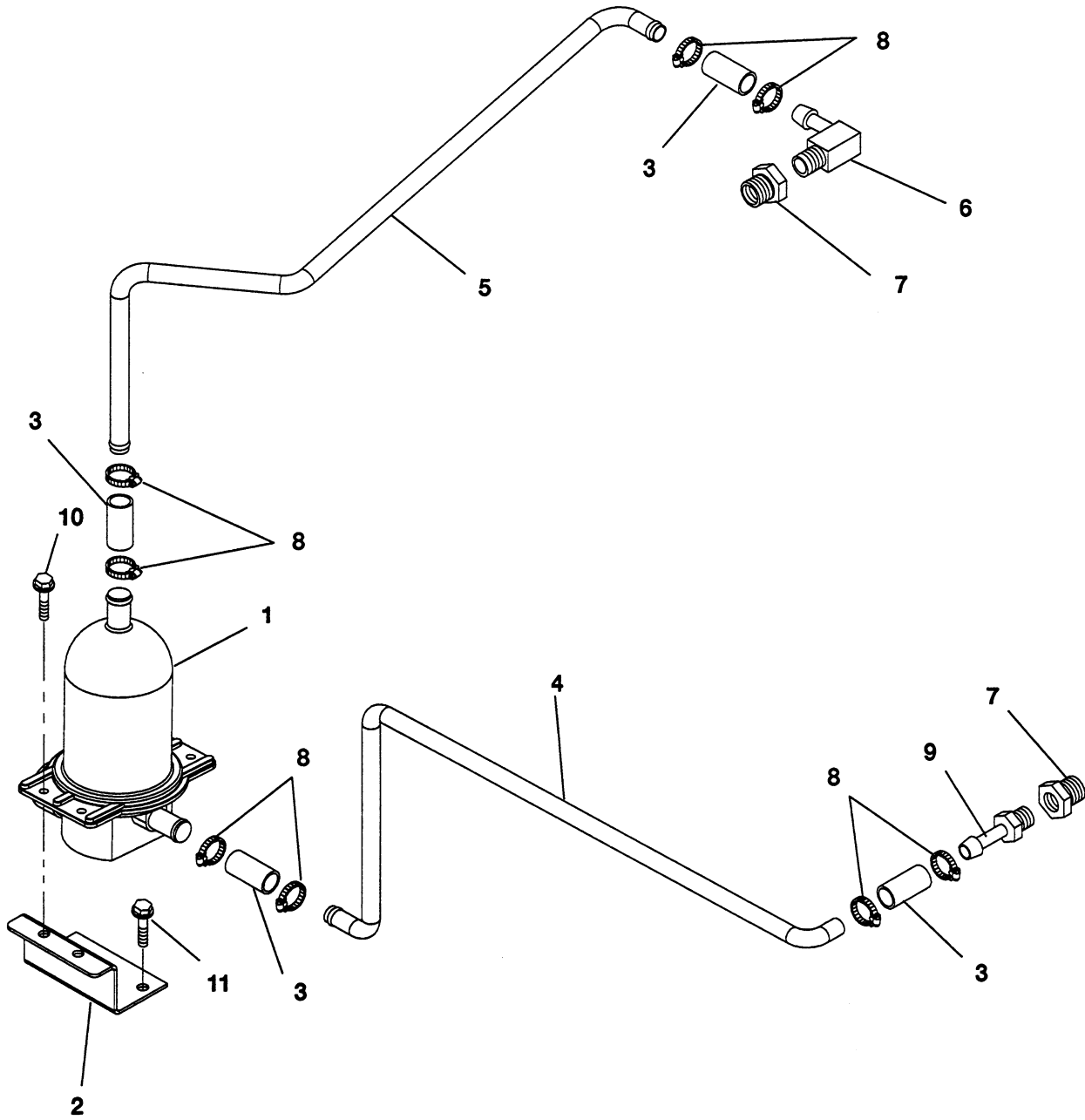

FIG. 121 COOLANT HEATER

SECTION II

TM9-4940-568-24P

(1)	(2)	(3)	(4)	(5)	(6)	(7)
ITEM NO	SMR CODE	NSN	CAGEC	PART NUMBER	DESCRIPTION AND USABLE ON CODES (UOC)	QTY
					GROUP 2953 ENGINE COOLING SYSTEM LINES FIG. 121 COOLANT HEATER	
1	PFOZZ	2990-01-473-0840	44940	333-0588-02	HEATER, ENG COOLANT	1
2	PFOZZ	5340-01-472-9821	44940	333-0585	BRACKET, HEATER	1
3	XDOZZ		44940	503-1634-02	HOSE	4
4	PFOZZ	4710-01-473-0256	44940	130-4643	TUBE, WATER HEATER	1
5	PFOZZ	4710-01-473-0257	44940	130-4644	TUBE, WATER HEATER	1
6	PFOZZ	4730-01-473-0935	44940	502-0942	ELBOW, HOSE	1
7	PFOZZ	4730-01-473-0930	44940	505-0019	BUSHING, REDUCER	2
8	PAOZZ	4730-00-908-3195	58536	AA52506-F	CLAMP, HOSE	8
9	PFOZZ	4730-01-473-0917	44940	502-0943	CONNECTOR, HOSE	1
10	PFOZZ	5305-01-472-9817	44940	821-6002-03	SCREW, CAP, HEXAGON H M6 X 1 X 16	4
11	PFOZZ	5305-01-472-9813	44940	821-6003-02	SCREW, CAP, HEXAGON H M8 X 1 1/4 X 20	2

END OF FIGURE

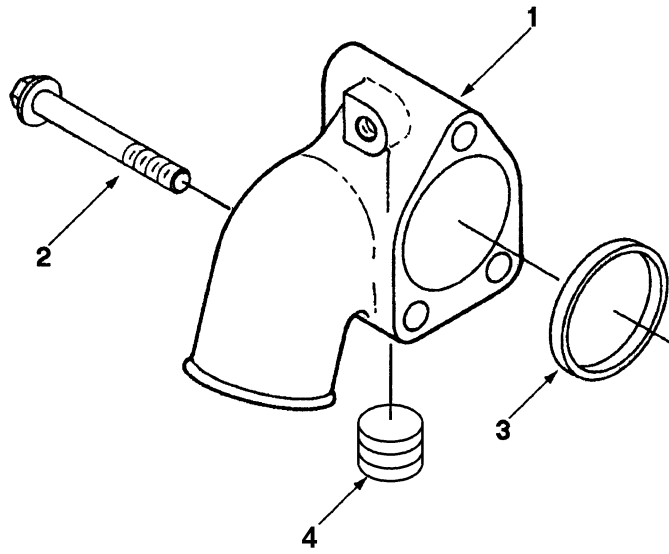

FIG. 122 WATER INLET

SECTION II

TM9-4940-568-24P

(1)	(2)	(3)	(4)	(5)	(6)	(7)
ITEM	SMR			PART		
NO	CODE	NSN	CAGEC	NUMBER	DESCRIPTION AND USABLE ON CODES (UOC)	QTY
					GROUP 2953 ENGINE COOLING SYSTEM LINES	
					FIG. 122 WATER INLET	
1	PAOZZ	2930-01-237-1828	15434	3903103	WATER OUTLET, ENGINE	1
2	PAOZZ	5306-01-237-7531	15434	3901757	BOLT, MACHINE M10 X 1.50 X 75	3
3	PAOZZ	5330-01-314-0902	15434	3906697	GASKET	1
4	XDOZZ	4730-01-147-2223	15434	3008468	PLUG, PIPE	2

END OF FIGURE

1 — 2

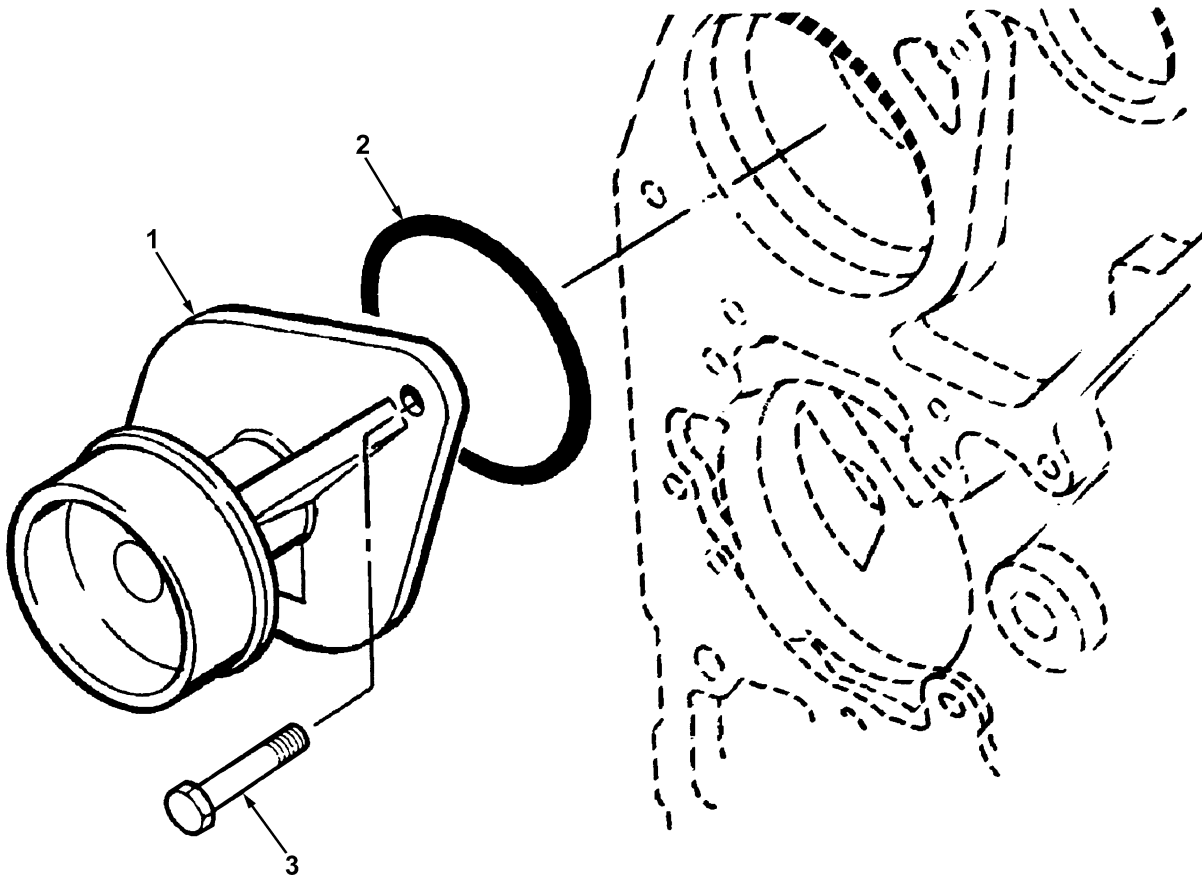

FIG. 123 WATER PUMP

SECTION II

TM9-4940-568-24P

(1)	(2)	(3)	(4)	(5)	(6)	(7)
ITEM	SMR			PART		
NO	CODE	NSN	CAGEC	NUMBER	DESCRIPTION AND USABLE ON CODES (UOC)	QTY
					GROUP 2954 ENGINE WATER PUMP	
					FIG. 123 WATER PUMP	
1	PA000	2930-01-467-6421	15434	3802971	PUMP, WATER	1
2	PA0ZZ	5330-01-297-6308	15434	3906698	. SEAL, RECTANGULAR RG	1
3	XDOZZ		15434	3941981	SCREW, CAP, HEXAGON H	2

END OF FIGURE

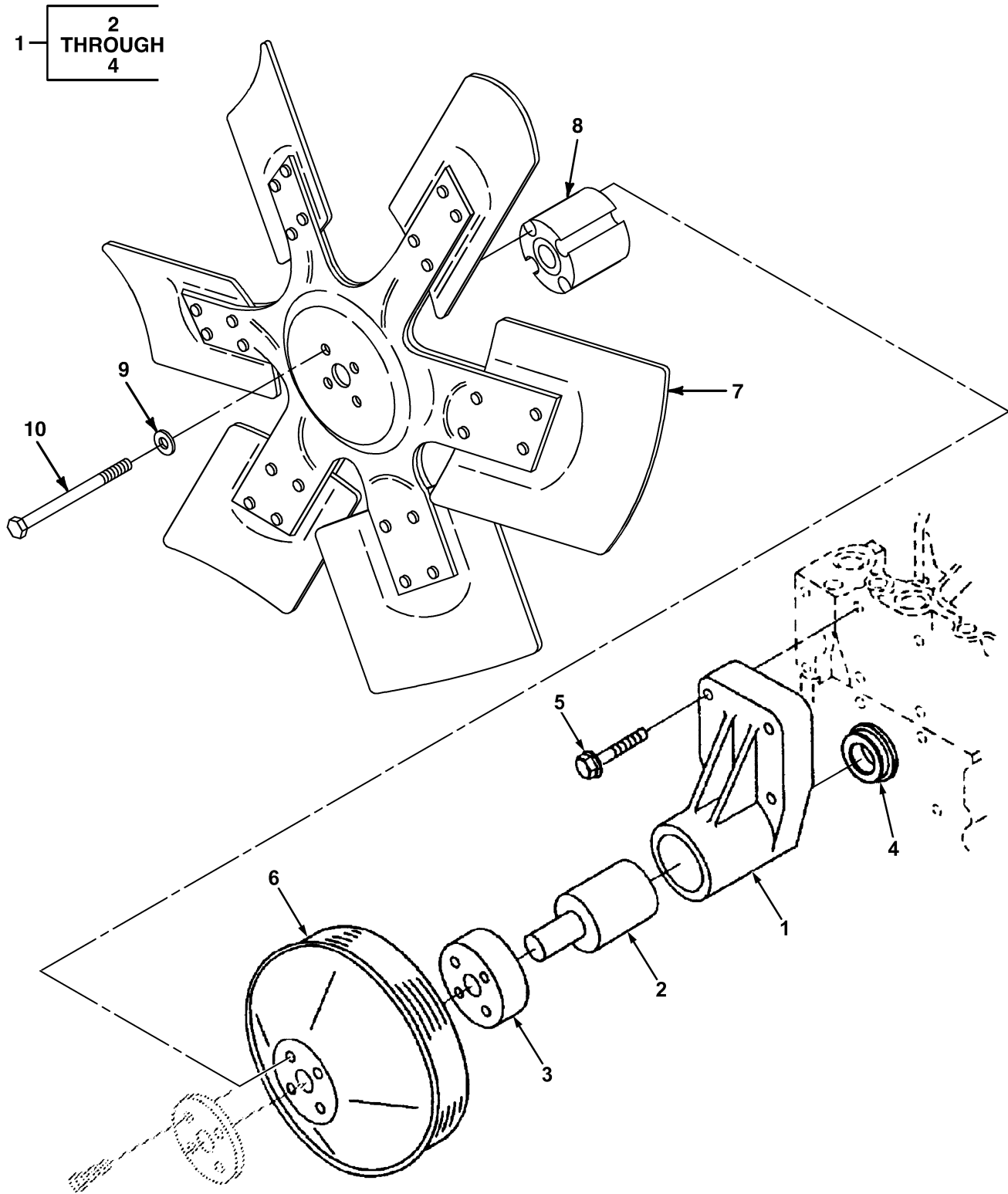

FIG. 124 FAN DRIVE

SECTION II

TM9-4940-568-24P

(1)	(2)	(3)	(4)	(5)	(6)	(7)
ITEM NO	SMR CODE	NSN	CAGEC	PART NUMBER	DESCRIPTION AND USABLE ON CODES (UOC)	QTY
					GROUP 2955 ENGINE FAN, FAN DRIVE, FAN BELTS, FAN	
					FIG. 124 FAN DRIVE	
1	PAOZZ	5342-01-242-2998	15434	3909888	SUPPORT, FAN	1
2	PAOZZ	2930-01-386-2440	15434	3908164	. SHAFT, FAN DRIVE	1
3	PAOZZ	2930-01-237-6359	15434	3901364	. HUB, FAN CLUTCH	1
4	PAOZZ	3120-01-359-4568	15434	3909887	. RETAINER, SHAFT	1
5	PFOZZ	5306-01-472-9328	15434	3928873	SCREW, HEX FLANGE M8 X 1.25 X 40	4
6	PAOZZ	3020-01-341-0462	15434	3914463	PULLEY, GROOVE	1
7	XDFZZ		44940	130-3080	FAN, RADIATOR	1
8	PFOZZ	5365-01-475-3741	44940	130-3082	SPACER, FAN	1
9	XDOZZ		44940	526-2100	WASHER, FLAT	4
10	XDOZZ		44940	800-2068	SCREW, CAP, HEXAGON H M8 X 1.25 X 65	4

END OF FIGURE

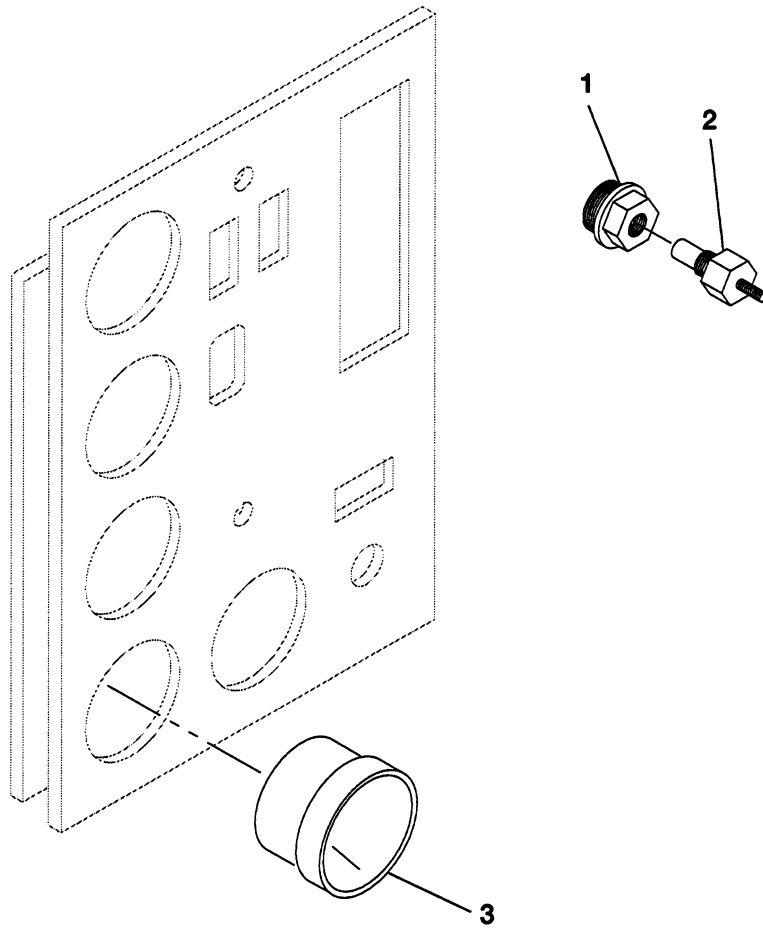

FIG. 125 OIL TEMPERATURE GAUGE

SECTION II

TM9-4940-568-24P

(1)	(2)	(3)	(4)	(5)	(6)	(7)
ITEM	SMR			PART		
NO	CODE	NSN	CAGEC	NUMBER	DESCRIPTION AND USABLE ON CODES (UOC)	QTY
					GROUP 2960 SENDING UNITS	
					FIG. 125 OIL TEMPERATURE GAUGE	
1	PFOZZ	4730-01-475-3470	44940	505-1373	BUSHING, REDUCER	1
2	PAOZZ	6685-01-449-3954	44940	193-0388	SENDER, TEMPERATURE	1
3	PFOZZ	6620-01-475-3472	44940	193-0435	GAUGE, OIL TEMPERATURE	1

END OF FIGURE

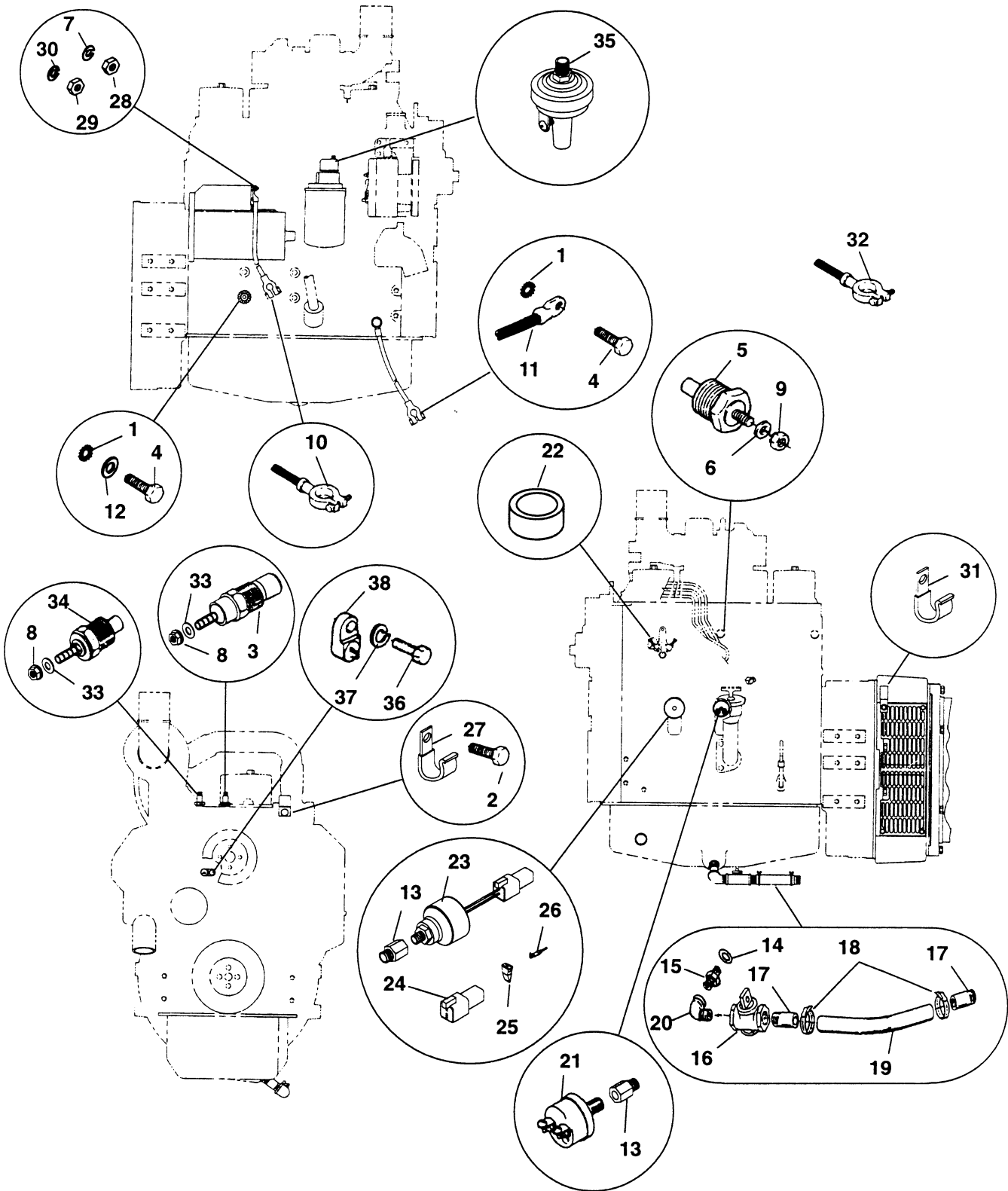

FIG. 126 EXTERNAL ENGINE PARTS

SECTION II

TM9-4940-568-24P

(1)	(2)	(3)	(4)	(5)	(6)	(7)
ITEM NO	SMR CODE	NSN	CAGEC	PART NUMBER	DESCRIPTION AND USABLE ON CODES (UOC)	QTY
					GROUP 2960 SENDING UNITS	
					FIG. 126 EXTERNAL ENGINE PARTS	
1	PAOZZ	5310-00-655-6151	96906	MS35335-65	WASHER, LOCK 1/2	2
2	PFOZZ	5305-01-472-9827	44940	800-2085	SCREW, CAP, HEXAGON H M10 X 25	1
3	PFOZZ	2990-01-473-0832	44940	309-0554	SWITCH, TEMPERATURE	1
4	PAOZZ	5305-01-321-2121	15434	C0718107400	SCREW, CAP, HEXAGON H M12 X 25	2
5	PAOZZ	6685-01-262-2397	44940	193-0375	SENDER, WATER TEMPER	1
6	PAOZZ	5310-01-051-8089	44940	526-0008	WASHER, FLAT #10	1
7	PAOZZ	5310-00-274-8710	94135	43W6335-40	WASHER, LOCK, SPRING #10	1
8	PAOZZ	5310-00-074-1387	10001	1244954-2	NUT, PL, ASSEMBLED #8-32	2
9	PFOZZ	5310-01-049-2745	44940	870-0131	NUT, PLAIN, ASSEMBLE #10-32	1
10	PFOZZ	6150-01-473-0379	44940	416-0921-01	CABLE, BATTERY	1
11	PFOZZ	6150-01-473-0380	44940	416-0893	CABLE, BATTERY	1
12	PFOZZ	5310-01-473-0391	44940	526-2140	WASHER, FLAT M12	1
13	PFOZZ	4730-01-473-0403	44940	505-1503	ADAPTER, PIPE	2
14	PAOZZ	5330-01-212-3361	15434	C0102114700	GASET, OIL DRAIN	1
15	PAOZZ	4730-01-269-9366	44940	102-1237	ADAPTER, OIL DRAIN	1
16	PFOZZ	4820-01-473-1087	44940	504-0011	VALVE, SHUTOFF	1
17	PFOZZ	4730-01-473-0907	44940	505-0185	NIPPLE, HALF	2
18	PAOZZ	4730-01-274-8953	44940	503-0183	CLIP, HOSE	2
19	XDOZZ		44940	503-1195	HOSE, OIL DRAIN	1
20	PFOZZ	4730-01-473-0910	44940	505-0050	ELBOW, STREET	1
21	PAOZZ	5930-01-382-3269	44940	309-0641-03	SWITCH, PRESSURE	1
22	PFOZZ	2910-01-473-1084	44940	147-0779	SLEEVE, PUMP, FUEL	1
23	PFOZZ	5930-01-473-0913	44940	193-0448	SENDER, OIL PRESSURE	1
24	XAOZZ		44940	323-1549	. CONNECTOR, RECEPTACL	1
25	XAOZZ		44940	323-1548	. WEDGE, RECEPTACLE	1
26	XAOZZ		44940	323-1492	. SOCKET, CONTACT	1
27	PBOZZ	5340-01-473-0396	44940	332-2921	CLAMP, J	1
28	PAOZZ	5310-01-321-5930	44940	750-1008	NUT, PLAIN, HEXAGON M10	1
29	PFOZZ	5310-01-473-0397	44940	860-2006	NUT, PLAIN, HEXAGON M5	1
30	PAOZZ	5310-01-473-0398	44940	850-2010	WASHER, LOCK M10	1
31	XDOZZ		44940	332-3196	CLAMP, J	1
32	XDOZZ		44940	416-0446	CABLE, BATTERY	1
33	PAOZZ	5310-01-258-0871	94117	3026368P1	WASHER, FLAT #8	2
34	PFOZZ	2990-01-473-0834	44940	309-0553	SWITCH, TEMPERATURE	1
35	PAOZZ	5930-01-170-5885	44940	309-0641-07	SWITCH, OIL PRESSURE	1
36	PAOZZ	5305-01-159-0065	56161	10501759	SCREW, CAP, HEXAGON, H M6 X 25	1
37	PAOZZ	5310-01-321-4088	15434	C0850200800	WASHER, LOCK M8	1
38	PAOZZ	5930-01-170-5884	44940	309-0269	SWITCH, TEMPERATURE	1

END OF FIGURE

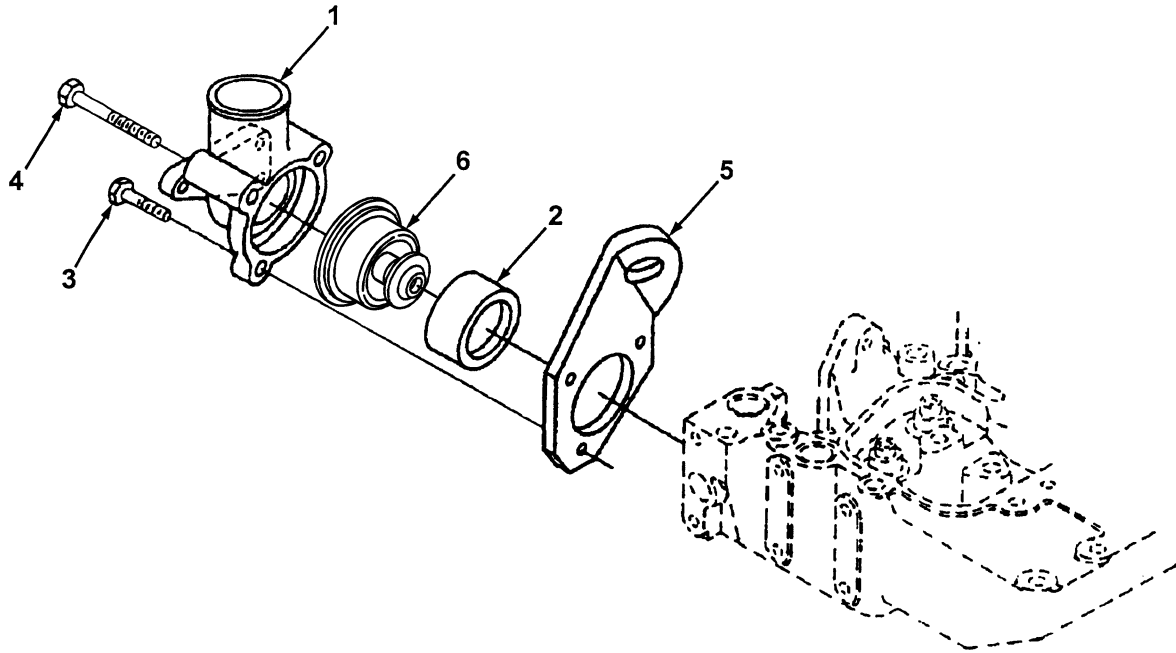

FIG. 127 THERMOSTAT

SECTION II

TM9-4940-568-24P

(1)	(2)	(3)	(4)	(5)	(6)	(7)
ITEM NO	SMR CODE	NSN	CAGEC	PART NUMBER	DESCRIPTION AND USABLE ON CODES (UOC)	QTY
					GROUP 2960 SENDING UNITS FIG. 127 THERMOSTAT	
1	PAOZZ	2930-01-313-8028	15434	3914409	OUTLET, WATER, ENGINE	1
2	PAOZZ	5330-01-190-1904	10988	J923331	GASKET	1
3	PAOZZ	5305-01-239-7202	15434	3900632	SCREW, CAP, HEXAGON H M8 X 1.25 X 35	1
4	PAOZZ	5305-01-441-3203	15434	3926972	SCREW, CAP, HEXAGON H M8 X 1.25 X 35	2
5	PAOZZ	5342-01-191-9383	15434	3903757	BRACKET, ENGINE LFTG	1
6	PAOZZ	6685-01-343-1572	15434	3802968	THERMOSTAT, FLOW CTR	1

END OF FIGURE

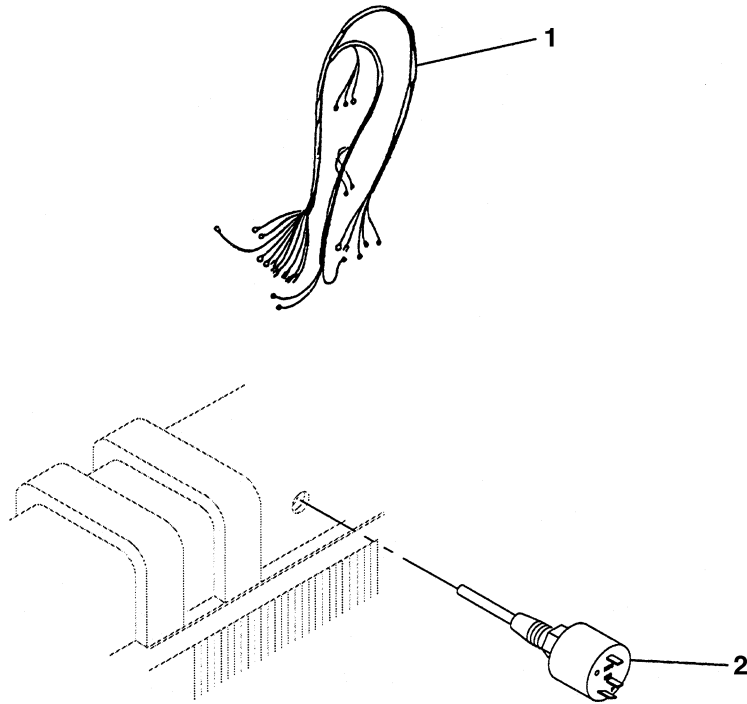

FIG. 128 LOW COOLANT LEVEL SENSOR

SECTION II

TM9-4940-568-24P

(1)	(2)	(3)	(4)	(5)	(6)	(7)
ITEM NO	SMR CODE	NSN	CAGEC	PART NUMBER	DESCRIPTION AND USABLE ON CODES (UOC)	QTY
					GROUP 2960 SENDING UNITS FIG. 128 LOW COOLANT LEVEL SENSOR	
1	PFOZZ	6150-01-475-3466	44940	338-3035-01	HARNES, LOW COOLANT	1
2	PFOZZ	6680-01-475-3468	44940	193-0467	SENDER, LOW CLNT LVL	1

END OF FIGURE

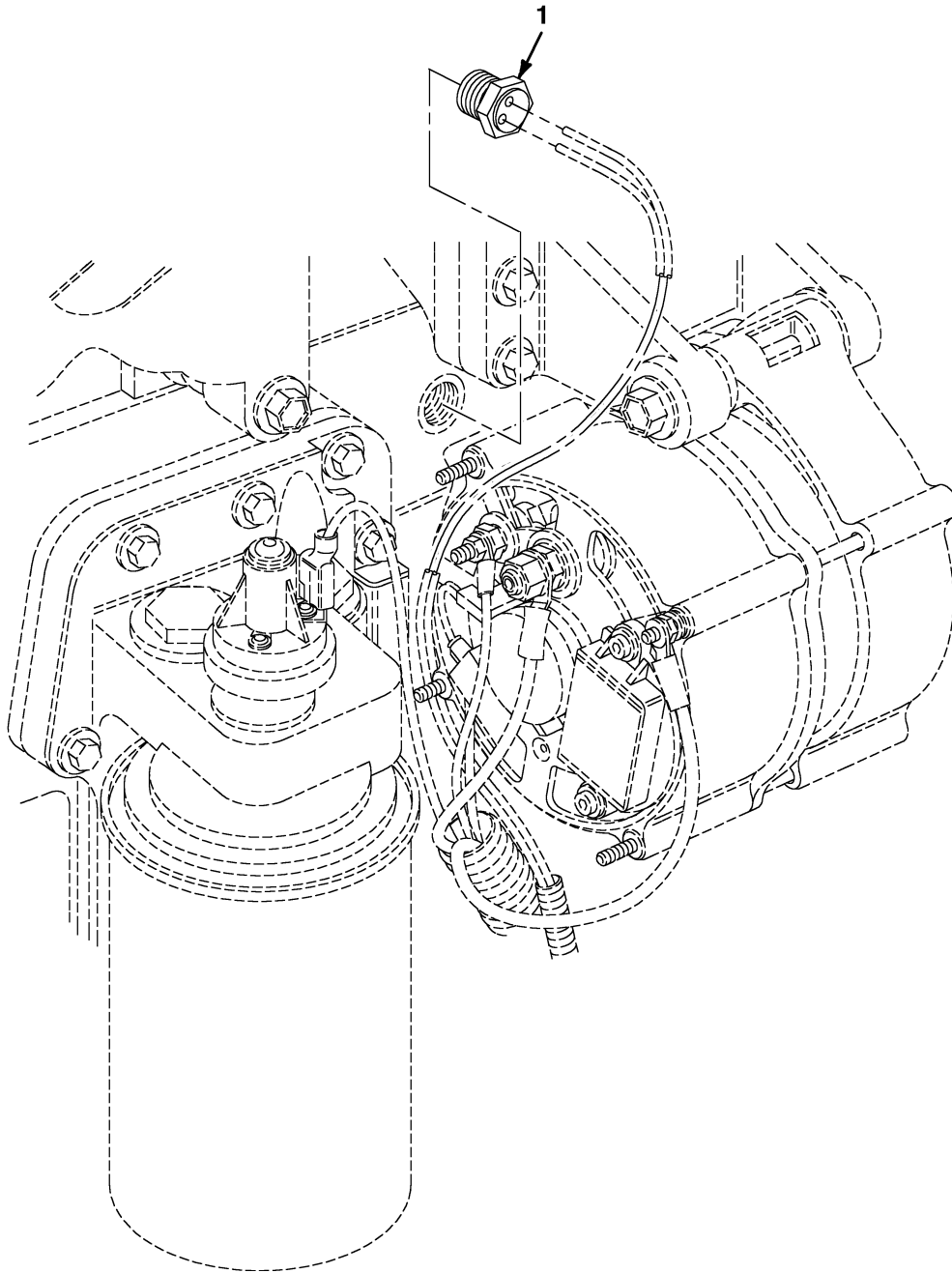

FIG. 129 ETHER START SENSOR

SECTION II

TM9-4940-568-24P

(1)	(2)	(3)	(4)	(5)	(6)	(7)
ITEM NO	SMR CODE	NSN	CAGEC	PART NUMBER	DESCRIPTION AND USABLE ON CODES (UOC)	QTY
					GROUP 2960 SENDING UNITS FIG. 129 ETHER START SENSOR	
1	XDOZZ			TBD	SENSOR, ETHER START	1

END OF FIGURE

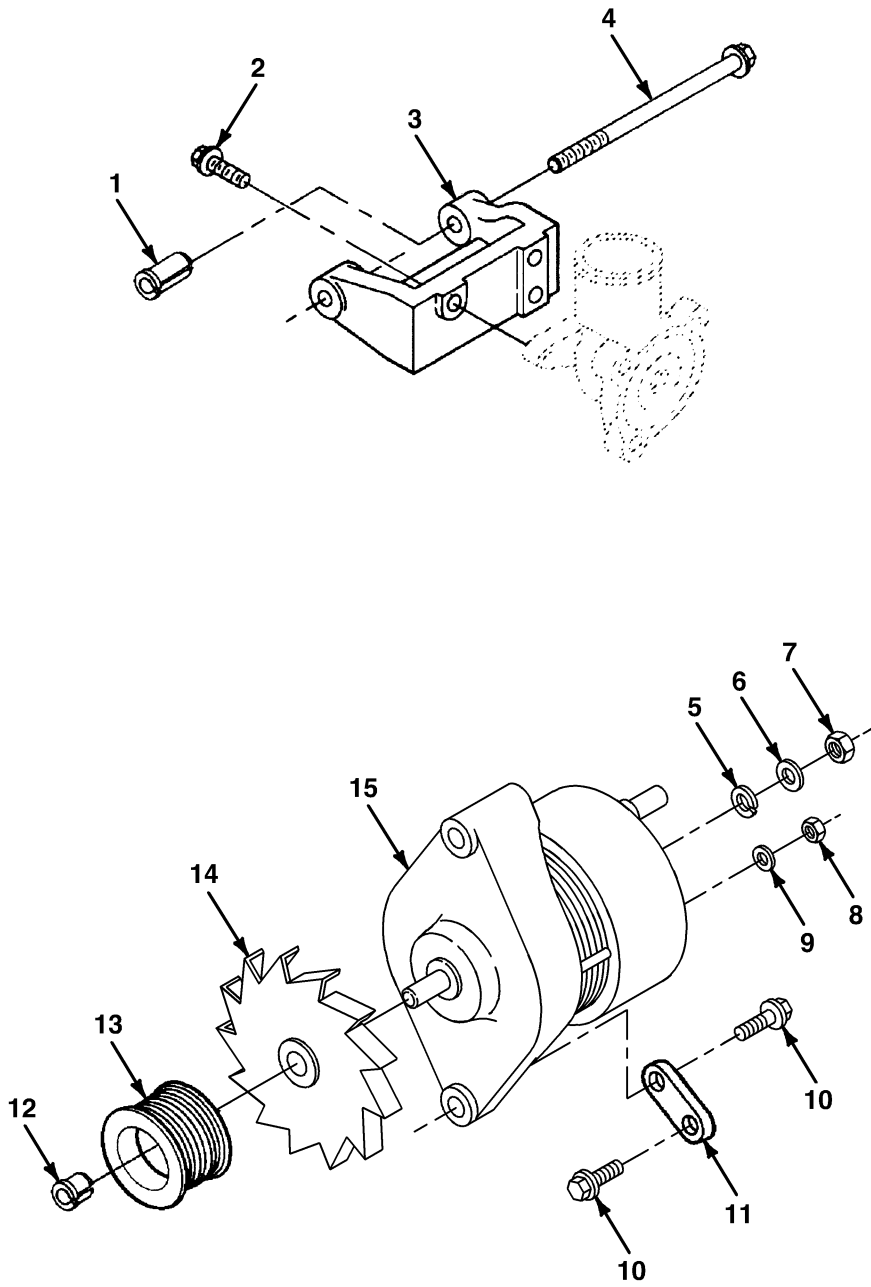

FIG. 130 ALTERNATOR AND MOUNT

SECTION II

TM9-4940-568-24P

(1) ITEM NO	(2) SMR CODE	(3) NSN	(4) CAGEC	(5) PART NUMBER	(6) DESCRIPTION AND USABLE ON CODES (UOC)	(7) QTY
					GROUP 2961 GENERATOR FIG. 130 ALTERNATOR AND MOUNT	
1	PAOZZ	5365-01-284-9543	15434	3910715	SPACER, SLEEVE	1
2	PAOZZ	5305-01-193-4506	15434	3900631	SCREW, CAP, HEXAGON H M8 X 1.25 X 25	3
3	PAOZZ	5340-01-435-5485	15434	3923387	SUPPORT, ALTERNATOR	1
4	PAOZZ	5306-01-284-2991	56161	10503951	BOLT, MACHINE M10 X 1.50 X 95	1
5	PAOZZ	5310-01-321-4088	15434	C0850200800	WASHER, LOCK M10	1
6	PFOZZ			TBD	WASHER, FLAT	1
7	PAOZZ	5310-01-356-7109	44940	860-2008	NUT, HEX	1
8	XDOZZ	5310-01-473-0397	44940	860-2006	NUT, PLAIN, HEXAGON	2
9	PAOZZ	5310-01-321-3478	15434	C0850200500	WASHER, LOCK	2
10	PAOZZ	5305-01-234-3755	15434	3900630	SCREW, CAP, HEXAGON H M8 X 1.25 X 20	2
11	PAOZZ	2920-01-196-4248	15434	3903089	BRACE, ALTERNATOR	1
12	PAOZZ	5310-01-287-0305	15434	3908563	WASHER, LOCK	1
13	PAOZZ	3020-01-284-2379	15434	3908560	PULLEY, GROOVE	1
14	XDOZZ		44940	191-1981	FAN, ALTERNATOR	1
15	PFOZZ	2920-01-476-0293	44940	191-1983-02	ALTERNATOR	1

END OF FIGURE

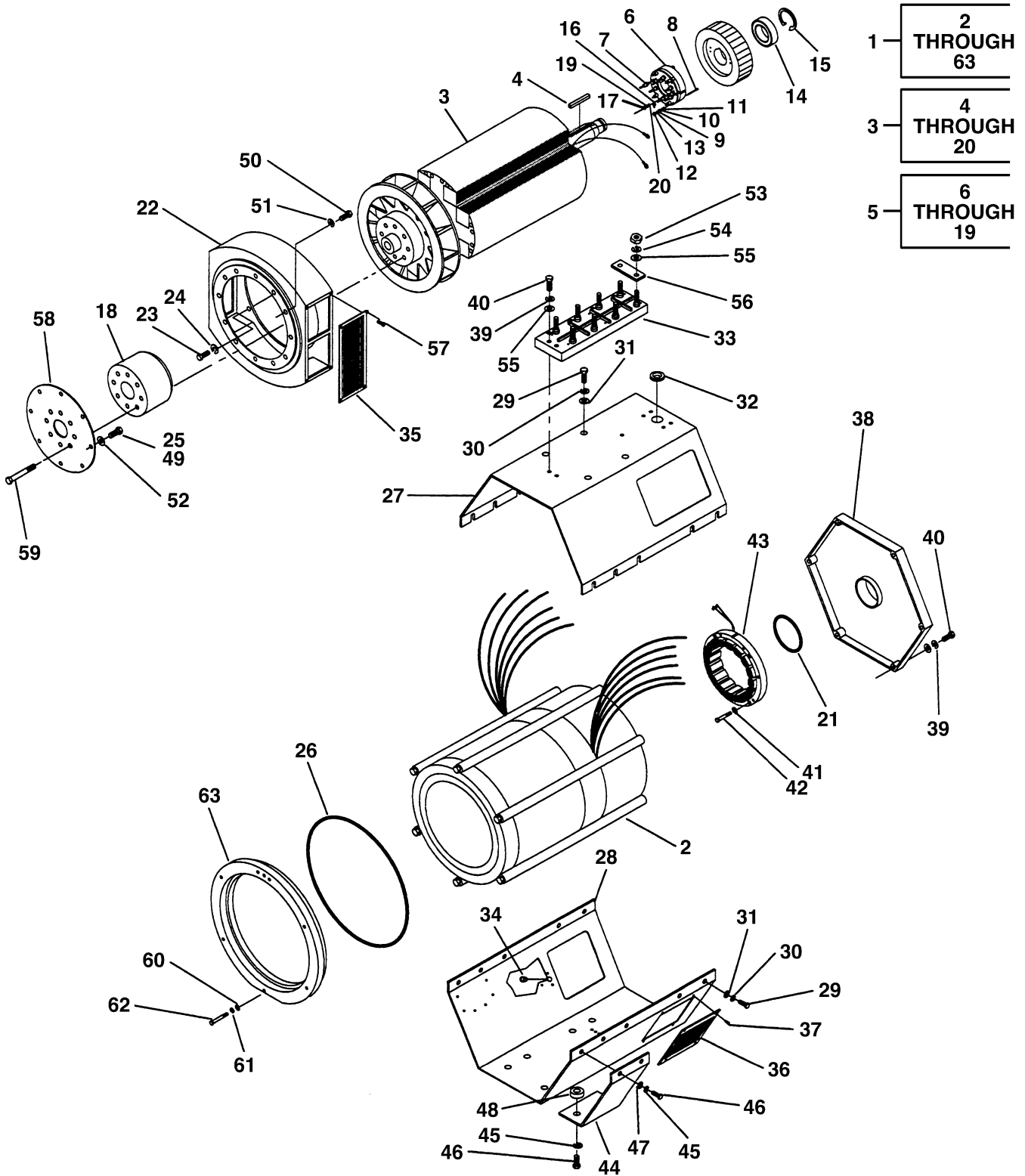

FIG. 131 GENERATOR

SECTION II

TM9-4940-568-24P

(1)	(2)	(3)	(4)	(5)	(6)	(7)
ITEM NO	SMR CODE	NSN	CAGEC	PART NUMBER	DESCRIPTION AND USABLE ON CODES (UOC)	QTY
					GROUP 2961 GENERATOR FIG. 131 GENERATOR	
1	XDFHH		44940	TBD	GENERATOR	
2	PFHZZ	2920-01-478-4563	44940	220-4447-16	. STATOR, GENERATOR	1
3	PFHHH	2920-01-477-4824	44940	201-3557-01	. ROTOR ASSEMBLY	1
4	PFHZZ	5315-01-477-3420	44940	515-0299-02	. . KEY, EXCITER ROTOR	1
5	PFHHH	2920-01-478-1023	44940	201-3434-01	. . ROTOR ASSY, EXCITER	1
6	PFHHH	6130-01-477-3967	44940	357-0091	. . . RECTIFIER, FORWARD WITH POSITIVE DIODE	1
6	PFHHH	6130-01-477-3959	44940	357-0092	. . . RECTIFIER ASSY, REVR WITH NEGATIVE DIODE	1
7	PAHZZ	5961-01-448-6908	44940	358-0135-01 SEMI CONDUCTOR DEVIC POSITIVE	3
7	PAHZZ	5961-01-448-6909	44940	358-0135-02 SEMI CONDUCTOR DEVIC NEGATIVE	3
8	PFHZZ	5305-01-477-3454	44940	800-3009 SCREW, CAP, HEXAGON H M4 X 35	3
9	PFHZZ	5310-01-477-3482	44940	860-2005 NUT, HEX M4	3
10	PAHZZ	5310-01-306-6039	21793	R-24-2802 WASHER, LOCK M4	3
11	PAHZZ	5310-01-178-7335	15526	1440-4 WASHER, FLAT M4	3
12	PFHZZ	5310-01-477-3488	44940	870-2064-01	. . . NUT, SELF-LOCKING M4	6
13	PAHZZ	5310-01-178-7335	15526	1440-4	. . . WASHER, FLAT	6
14	PFHZZ	3110-01-477-3945	44940	510-0164	. . BEARING, BALL	1
15	PFHZZ	5325-01-477-3517	44940	518-0083	. . RING, RETAINING	1
16	PAHZZ	5905-01-329-1699	44940	304-0807	. . RESISTOR, VOLTAGE SE	1
17	PAHZZ	5310-01-473-0397	44940	860-2006	. . NUT, PLAIN, HEXAGON M5	2
18	PFHZZ	2930-01-477-4817	44940	232-3695	. . HUB, DRIVE, GENERATOR	1
19	PAHZZ	5310-01-321-3478	15434	C0850200500	. . WASHER, LOCK M5	2
20	PFHZZ	5310-01-477-3448	44940	526-2060	. . WASHER, FLAT M5 M5	2
21	PAHZZ	5331-01-449-3953	44940	509-0266-01	. O- RING	1
22	PFHZZ	6115-01-477-4581	44940	231-0370	. ADAPTER, GENERATOR	1
23	PFHZZ	5305-01-477-3485	44940	800-3017-20	. SCREW, CAP, HEXAGON H M4 X 35	6
24	PAHZZ	5310-01-259-3595	70655	10589	. WASHER, LOCK M10	6
25	PFHZZ		44940	805-0015	. BOLT, PLACE 3/8- 16 X 3/4	8
26	PAHZZ	5330-01-456-6359	44940	508-0139	. SEAL, PLAIN	1
27	PFHZZ	5340-01-477-3493	44940	234-0937-01	. COVER, STATOR, TOP	1
28	PFHZZ	5340-01-477-3496	44940	232-3819-01	. COVER, STATOR, BOTTOM	1
29	PFHZZ	5305-01-477-3499	44940	800-3017-37	. SCREW, CAP, HEXAGON H M10 X 25	8
30	PAHZZ	5310-01-259-3595	70655	10589	. WASHER, LOCK M10	10
31	PFHZZ	5310-01-477-3500	44940	526-0399-62	. WASHER, FLAT M10	10
32	PFHZZ	5325-01-477-3479	44940	508-1057	. GROMMET	1
33	PFHZZ	5940-01-477-5147	44940	232-3421	. BLOCK, TERMINAL	1
34	PFHZZ	5325-01-477-3478	44940	517-0135	. PLUG, HOLE	1
35	PFHZZ	5340-01-477-3382	44940	234-0980	. GUARD, FAN	2
36	PFHZZ	5340-01-477-3376	44940	234-0878	. SCREEN, AIR INLET	2
37	PFHZZ	5305-01-477-3392	44940	821-6001-02	. SCREW, SEMS M5 X 12 M5 X 12	8
38	PFHZZ	5340-01-477-3394	44940	211-0422	. BELL, END	1
39	PFHZZ	5310-01-477-3397	44940	850-0114-54	. WASHER, LOCK M8	6
40	PFHZZ	5305-01-477-3399	44940	800-3017-42	. SCREW, CAP, HEXAGON H M10 X 50	5
40	PFHZZ	5305-01-477-3401	44940	800-3014-44	. SCREW, CAP, HEXAGON H M10 X 60 12 O' CLOCK POSITION	1
41	PFHZZ	5310-01-326-7487	44940	850-2006	. WASHER, LOCK M6	4
42	PFHZZ	5305-01-477-3402	44940	800-2042	. SCREW, CAP, HEXAGON H M6 X 80	4

SECTION II

TM9-4940-568-24P

(1)	(2)	(3)	(4)	(5)	(6)	(7)
ITEM	SMR			PART		
NO	CODE	NSN	CAGEC	NUMBER	DESCRIPTION AND USABLE ON CODES (UOC)	QTY
43	PFHZZ	2920-01-478-1018	44940	220-4293-04	. STATOR, EXCITER	1
44	PFHZZ	5340-01-477-3520	44940	232-3940	. BRACKET, MOUNTING	2
45	PAHZZ	5310-01-259-3595	70655	10589	. WASHER, LOCK M10	8
46	PFHZZ	5306-01-477-3519	44940	800-3017-39	. SCREW, CAP, HEXAGON H M10	8
47	PAHZZ	5310-01-354-0232	78500	SA75503717	. WASHER, FLAT M10	4
48	PFHZZ	5365-01-477-5088	44940	232-3730-03	. SPACER, FOOT	4
49	PFHZZ	5306-01-478-4653	44940	805-0018	. BOLT, PLACE 3/8-16X1	8
50	PFHZZ	5306-01-477-3524	44940	800-2088	. SCREW, CAP, HEXAGON H M10 X 35	12
51	PFHZZ	5310-01-473-0398	44940	850-2010	. WASHER, LOCK M10	12
52	PFHZZ	5310-01-010-2261	44940	526-0174	. WASHER, FLAT 3/8	8
53	PAHZZ	5310-01-321-5930	15434	C0860200800	. NUT, PLAIN, HEXAGON M10	8
54	PAHZZ	5310-01-473-0398	44940	850-2010	. WASHER, LOCK M10	8
55	PFHZZ	5310-01-477-3521	44940	526-2120	. WASHER, FLAT M10	8
56	PFHZZ	6150-01-477-5076	44940	332-2987	. LINK, TERMINAL	4
57	PAHZZ	5305-01-472-9826	44940	821-6001-01	. SCREW, CAP, HEXAGON H M5 X 10	8
58	PFHZZ	9535-01-477-4004	44940	232-3959-01	. DISC, DRIVE	1
59	PFHZZ	5306-01-477-3507	44940	232-3960	. SCREW, CAP, SOCKET HD	8
60	PAHZZ	5310-01-120-8507	19207	12277033	. WASHER, FLAT 13/32 X 4 1/4 X 1/4	12
61	PAHZZ	5310-01-259-3595	70655	10589	. WASHER, LOCK M10	6
62	PFHZZ	5305-01-477-3461	44940	800-3017-38	. SCREW, CAP, HEXAGON H M10 X 30	6
63	PFHZZ	5325-01-477-3411	44940	231-0319	. ADAPTER, STATOR	1

END OF FIGURE

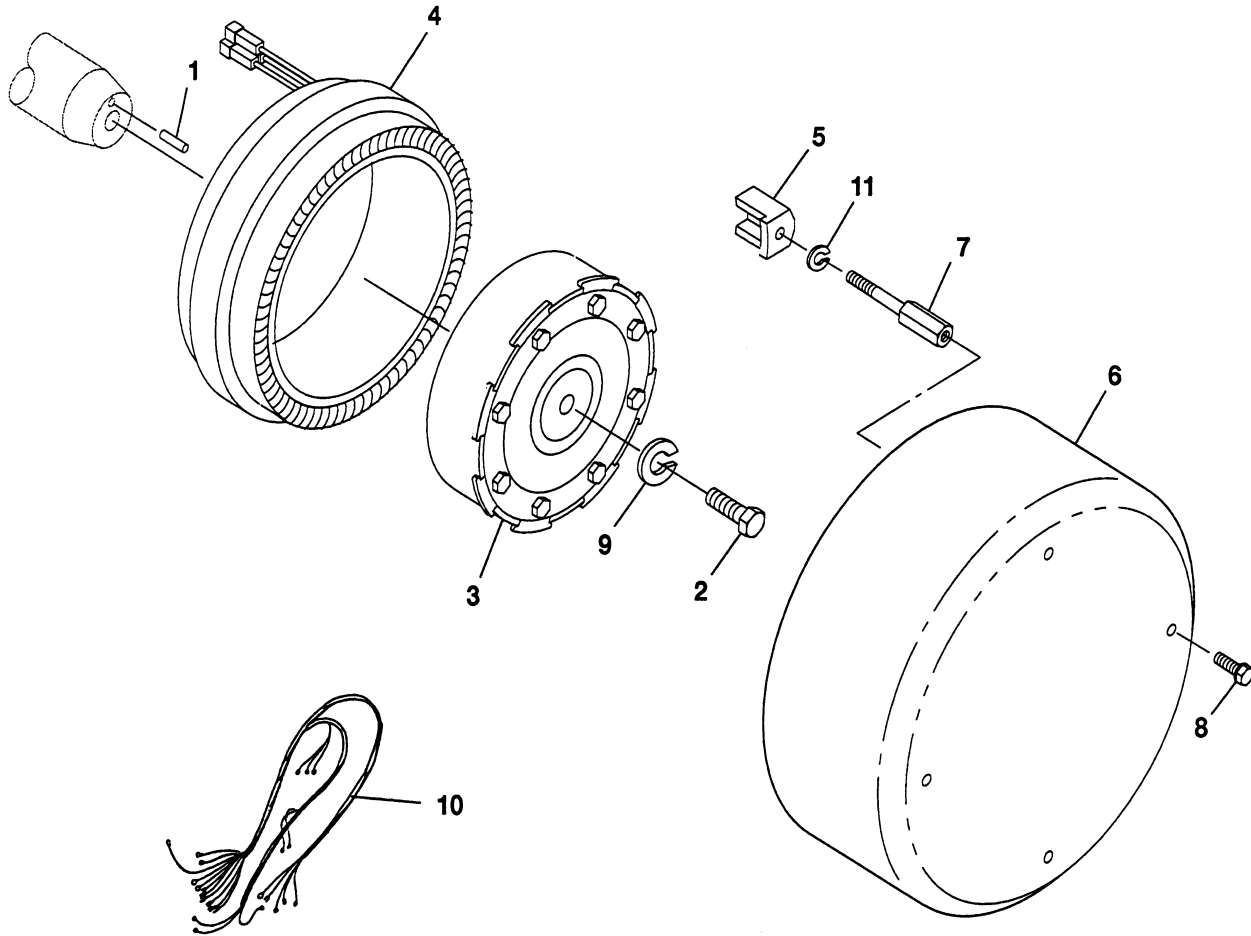

FIG. 132 PERMANENT MAGNET CONTROL

SECTION II

TM9-4940-568-24P

(1)	(2)	(3)	(4)	(5)	(6)	(7)
ITEM	SMR			PART		
NO	CODE	NSN	CAGEC	NUMBER	DESCRIPTION AND USABLE ON CODES (UOC)	QTY
					GROUP 2962 GENERATOR	
					FIG. 132 PERMANENT MAGNET CONTROL	
1	PFFZZ	5315-01-477-3406	44940	775-0049	PIN, PARALLEL	1
2	PFFZZ	5306-01-477-3408	44940	815-0761-01	BOLT, MOUNTING, PMG	1
3	PFFZZ	2920-01-477-5038	44940	201-3446	ROTOR, PMG	1
4	PFFZZ	2920-01-477-5040	44940	220-4233	STATOR, PMG	1
5	PFFZZ	5340-01-477-3453	44940	232-3972	CLAMP, STATOR	4
6	PFFZZ	5340-01-477-3442	44940	234-0875-02	COVER, END BELL	1
7	PFFZZ	5340-01-477-3460	44940	232-3462-03	SPACER, COVER	4
8	PAFZZ	5305-01-472-9826	44940	821-6001-01	SCREW, CAP, HEXAGON H	4
9	PAFZZ	5310-01-473-0398	44940	850-2010	WASHER, LOCK M10	1
10	PFFZZ	6150-01-477-5105	44940	338-3011	HARNES, PMG	1
11	PAFZZ	5310-01-326-7487	44940	850-2006	WASHER, LOCK M6	4

END OF FIGURE

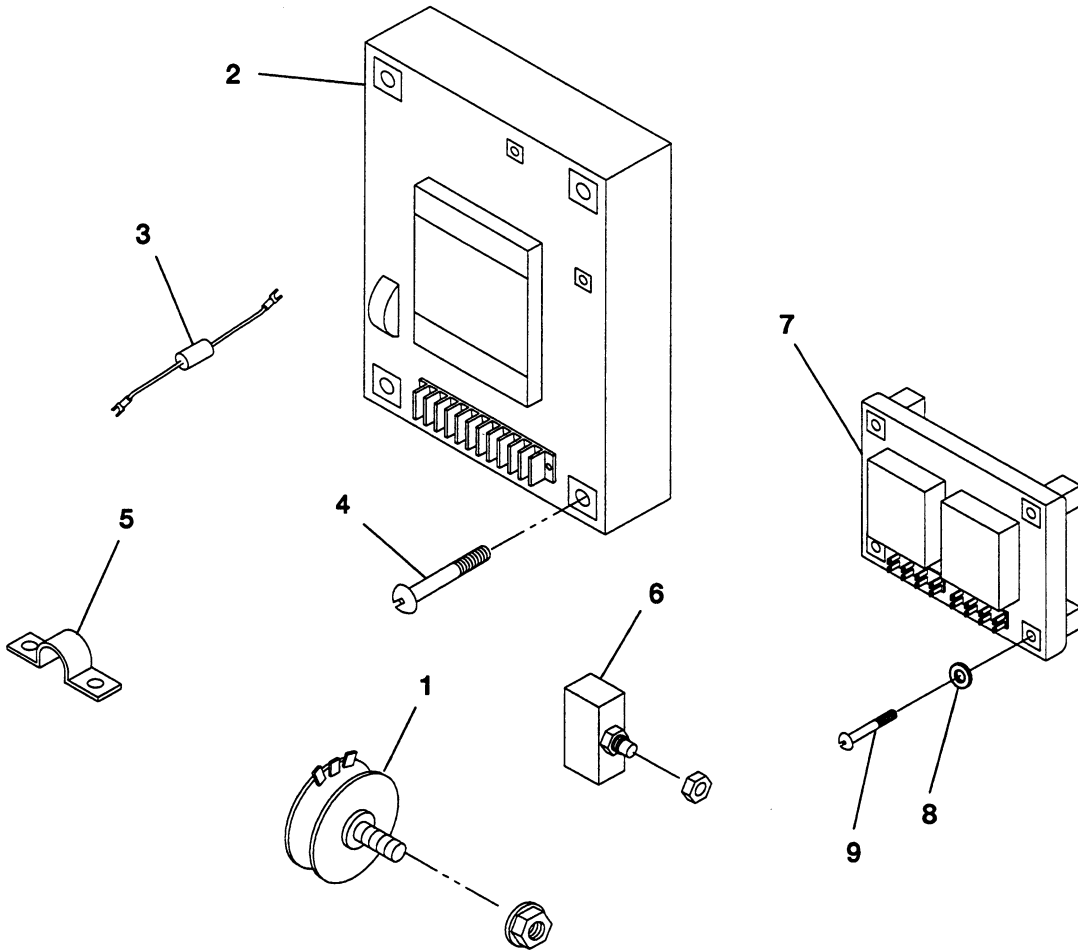

FIG. 133 VOLTAGE REGULATOR

SECTION II

TM9-4940-568-24P

(1)	(2)	(3)	(4)	(5)	(6)	(7)
ITEM NO	SMR CODE	NSN	CAGEC	PART NUMBER	DESCRIPTION AND USABLE ON CODES (UOC)	QTY
					GROUP 2962 REGULATOR FIG. 133 VOLTAGE REGULATOR	
1	XDOZZ		44940	303-0285	POTENTIOMETER	1
2	PAOZZ	5963-01-456-6353	44940	305-0823	REGULATOR, VOLTAGE	1
3	PFOZZ	5905-01-475-3530	44940	350-1222	RESISTOR	1
4	PAOZZ	5305-01-053-5003	96906	MS51958-66B	SCREW, MACHINE #10-32 X 7/8	4
5	PFOZZ	5340-01-475-3465	44940	332-1043	JUMPER	11
6	XDOZZ		44940	300-3782	BREAKER, CIRCUIT	1
7	XDOZZ		44940	305-0868	BOARD, PC ISOLA TRNS	1
8	PAOZZ	5310-01-258-0871	94117	3026368P1	WASHER, FLAT #8	4
9	PAOZZ	5305-00-889-3000	96906	MS35206-230	SCREW, CROSS-RECESSD #6-32 X 1/2	4

END OF FIGURE

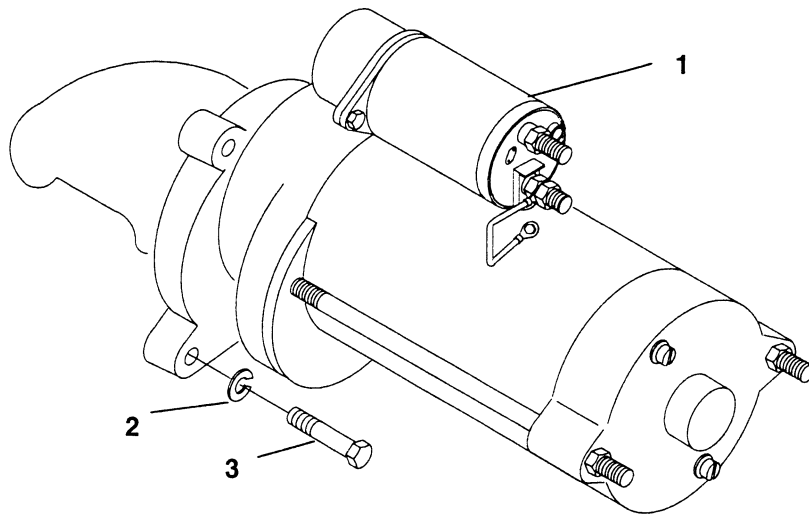

FIG. 134 STARTER ASSEMBLY

SECTION II

TM9-4940-568-24P

(1)	(2)	(3)	(4)	(5)	(6)	(7)
ITEM NO	SMR CODE	NSN	CAGEC	PART NUMBER	DESCRIPTION AND USABLE ON CODES (UOC)	QTY
					GROUP 2963 STARTER, SOLENOIDS, CIRCUIT BREAKERS, WIRING, AND SWITCHES	
					FIG. 134 STARTER ASSEMBLY	
1	PAOFF	2920-01-214-7356	077S2	1113276	MOTOR, ENGINE STARTE	1
2	PAOZZ	5310-01-473-0398	44940	850-2010	WASHER, LOCK M10	3
3	XDOZZ	5306-01-477-3524	44940	800-2088	SCREW, CAP, HEXAGON H M10 X 35	3

END OF FIGURE

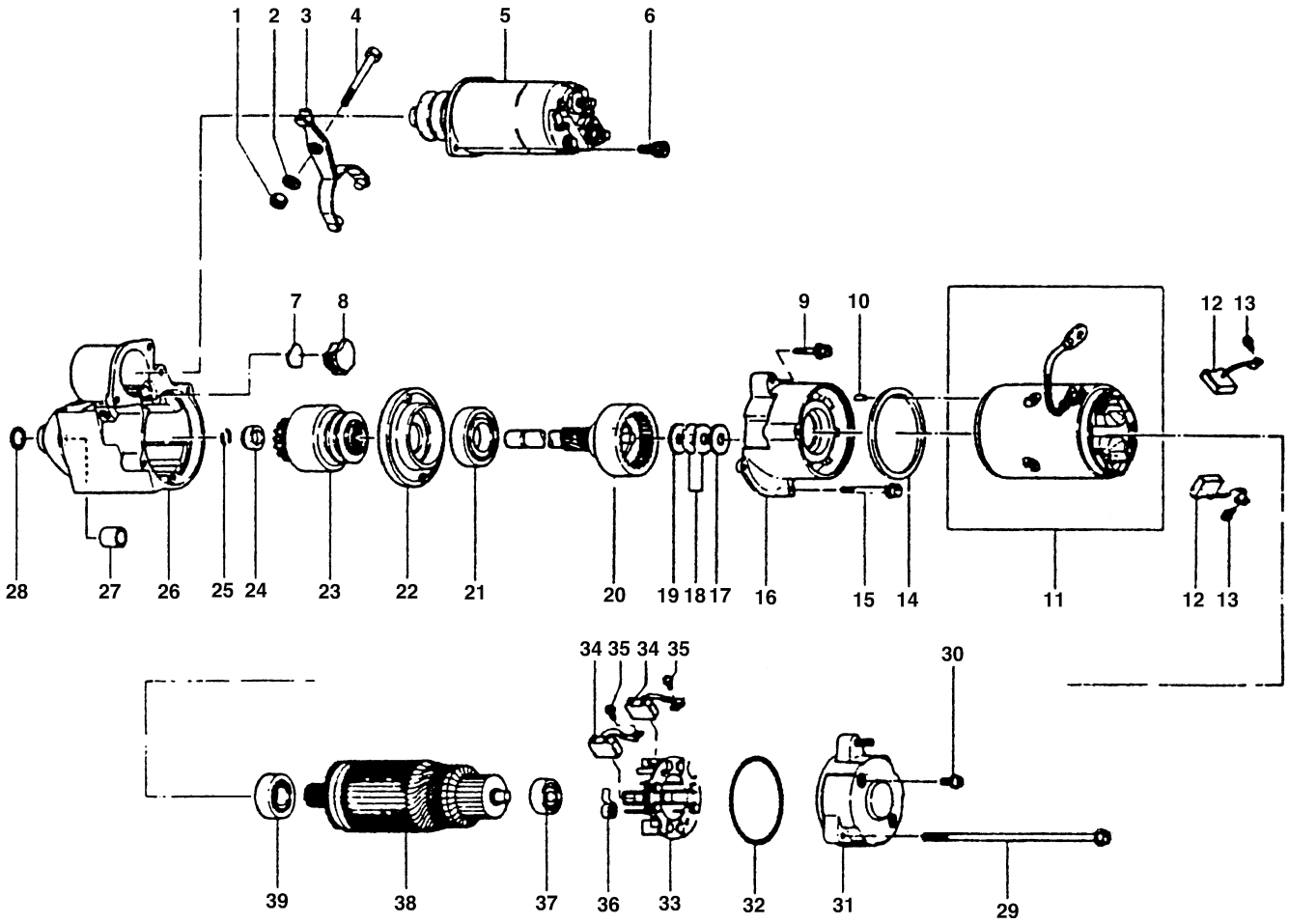

FIG. 135 STARTER

SECTION II

TM9-4940-568-24P

(1) ITEM NO	(2) SMR CODE	(3) NSN	(4) CAGEC	(5) PART NUMBER	(6) DESCRIPTION AND USABLE ON CODES (UOC) GROUP 2963 STARTER, SOLENOIDS, CIRCUIT BREAKERS, WIRING, AND SWITCHES FIG. 135 STARTER	(7) QTY
1	PAFZZ	5310-01-180-4765	61888	01402-00006	NUT, PLAIN, HEXAGON M6 X 1	1
2	PAFZZ	5310-00-220-6539	01843	NMS601-2X	WASHER, FLAT M6	1
3	PAFZZ	2520-01-408-5674	077S2	10456464	SHIFTER, FORK, VEHICU	1
4	PAFZZ	5305-01-414-7134	60764	102471	SCREW, CAP, HEXAGON H M6 X 1 X 50.8	1
5	PAFZZ	2920-01-369-4370	7X677	10457055	RELAY-SOLENOID, ENG	1
6	PAFZZ	5305-01-359-8003	73342	11515315	SCREW, CAP, HEXAGON H M6 X 1 X 19.1	2
7	XAFZZ			1113276-2	PLUG, HOUSING	1
8	XAFZZ			1113276-3	PLATE, HOUSING	1
9	PAFZZ	5305-01-424-6429	89749	29CM635	SCREW, CAP, HEXAGON H M6 X 1 X 35	1
10	XAFZZ			1113276-4	DOWEL, ALIGNMENT	1
11	PAFZZ	2920-01-408-9972	077S2	10456473	HOUSING, ENGINE DRIV	1
12	PAFZZ	5977-01-369-1592	7X677	10456458	BRUSH, ELECTRICAL CO	2
13	XAFZZ			1113276-5	SCREW, INSUL BRUSH M4 X 0.7 X 4.8 MM	2
14	XAFZZ			1113276-6	SEAL, FRAME	1
15	PAFZZ	5305-01-433-8479	80204	B18231B06060N	SCREW, CAP, HEXAGON H M6 X 1 X 60	1
16	PAFZZ	6105-01-409-1305	16764	10457037	SUPPORT, ARMATURE	1
17	XAFZZ			1113276-7	WASHER, THICK	V
18	XAFZZ			1113276-8	WASHER, THIN	V
19	XAFZZ			1113276-9	WASHER, FIBER	V
20	PAFZZ	3040-01-408-8135	077S2	10457032	SHAFT, SHOULDERED	1
21	PAFZZ	3110-01-368-7391	7X677	10456463	BEARING, BALL, ANNULA	1
22	PAFZZ	6105-01-409-1306	16764	10456470	SUPPORT, ARMATURE	1
23	PAFZZ	3010-01-478-1143	7X677	10457167	DRIVE ASSEMBLY, CLUT	1
24	PAFZZ	3120-01-374-4440	16764	10456465	BUSHING, SLEEVE	1
25	XAFZZ			10456465-1	. STOP RING	2
26	PAFZZ	2920-01-408-9971	077S2	10457026	HOUSING, ENGINE DRIV	1
27	PAFZZ	3120-01-368-3903	7X677	10456459	BEARING, SLEEVE	1
28	XAFZZ			1113276-10	PLUG, BUSHING	1
29	XAFZZ			1113276-11	BOLT M6 X 1 X 181 MM	2
30	PAFZZ	5305-01-389-1694	16764	M5X0.8-14.3MMLG	SCREW, CAP, HEXAGON H M5 X 0.8 X 14.3	6
31	PAFZZ	2920-01-408-9968	077S2	10457036	END BELL, ELECTRICAL	1
32	PAFZZ	5331-01-373-6247	16764	10456474	O-RING	1
33	PAFZZ	5977-01-409-1304	16764	10456456	HOLDER ASSEMBLY, E	1
34	PAFZZ	5977-01-369-1591	7X677	10456457	BRUSH, ELECTRICAL CO	2
35	PAFZZ	5305-01-386-7845	19207	12414419-039	SCREW, CAP, HEXAGON H M4 X 0.7 X 7.9	2
36	PAFZZ	5360-01-373-4661	16764	10456460	SPRING, HELICAL, EXTE	4
37	PAFZZ	3110-01-368-7235	7X677	10456462	BEARING, BALL, ANNULA	1
38	PAFZZ	2920-01-408-9967	077S2	10456466	ARMATURE, MOTOR	1
39	PAFZZ	3110-01-368-7234	7X677	10456461	BEARING, BALL ANNULA	1

END OF FIGURE

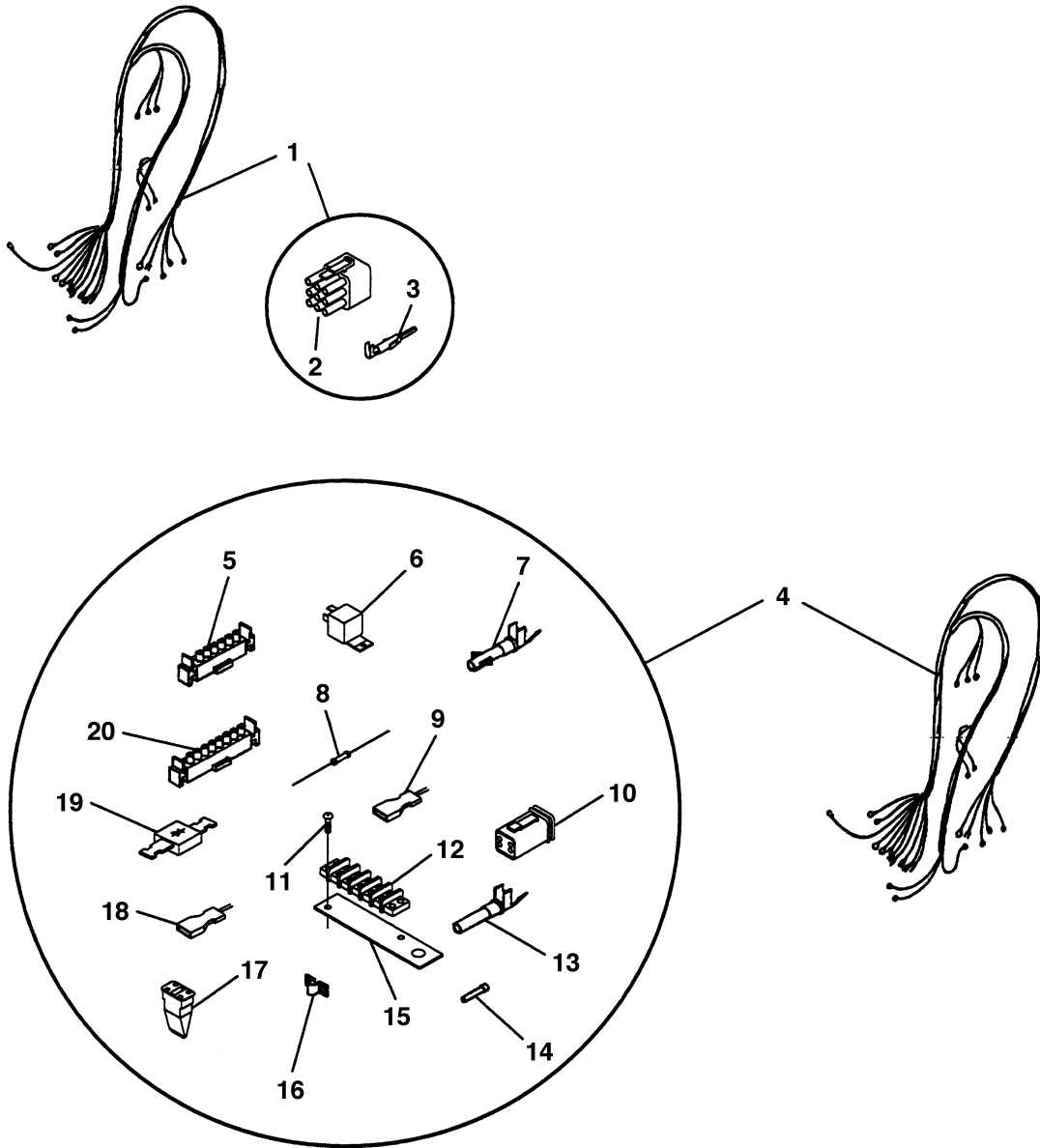

FIG. 136 GENERATOR WIRING HARNESS

SECTION II

TM9-4940-568-24P

(1)	(2)	(3)	(4)	(5)	(6)	(7)
ITEM NO	SMR CODE	NSN	CAGEC	PART NUMBER	DESCRIPTION AND USABLE ON CODES (UOC)	QTY
					GROUP 2963 STARTER, SOLENOIDS, CIRCUIT BREAKERS, WIRING, AND SWITCHES	
					FIG. 136 GENERATOR WIRING HARNESS	
1	PBOZZ	6150-01-473-0400	44940	338-3405	HARNESS, WIRING	1
2	XDOZZ		44940	323-1644-01	. CONNECTOR, HOUSING	2
3	XDOZZ		44940	323-1647	. PIN, CONTACT	1
4	PF000	6150-01-475-3448	44940	338-3380	HARNESS, WIRING	1
5	XAOZZ		44940	323-1304	. HOUSING, CONNECTOR	1
6	XDOZZ	5945-01-473-1083	44940	307-2817-01	RELAY	1
7	XAOZZ	5999-01-473-1131	44940	323-1200	SOCKET, CONTACT	12
8	XAOZZ	5905-01-473-1088	44940	351-1599-42	RESISTOR	1
9	XAOZZ	5999-01-473-1133	44940	332-2431	PIN, CONTACT	2
10	XAOZZ		44940	323-1546	. PLUG	1
11	PAOZZ	5305-00-984-6193	96906	MS35206-245	. SCREW, MACHINE 8-32 X 1/2	2
12	PAOZZ	5940-00-930-9648	44940	332-0604	. TERMINAL BOARD	1
13	XAOZZ	5999-01-473-1165	44940	332-1492	. SOCKET, CONTACT	13
14	XAOZZ		44940	323-1591	PLUG, CONNECTOR	1
15	XAOZZ		44940	319-2006-01	BRACKET, TERMINAL MT	1
16	XAOZZ	5340-01-475-3465	44940	332-1043	JUMPER	4
17	XAOZZ		44940	323-1548	. WEDGE, RECEPTACLE	1
18	XAOZZ	5999-01-473-1157	44940	332-1995	. SOCKET, CONTACT	1
19	XAOZZ	5961-01-449-3310	44940	357-0030	. RECTIFIER, SILICON	1
20	XAOZZ		44940	323-1306	. HOUSING, CONNECTOR	1

END OF FIGURE

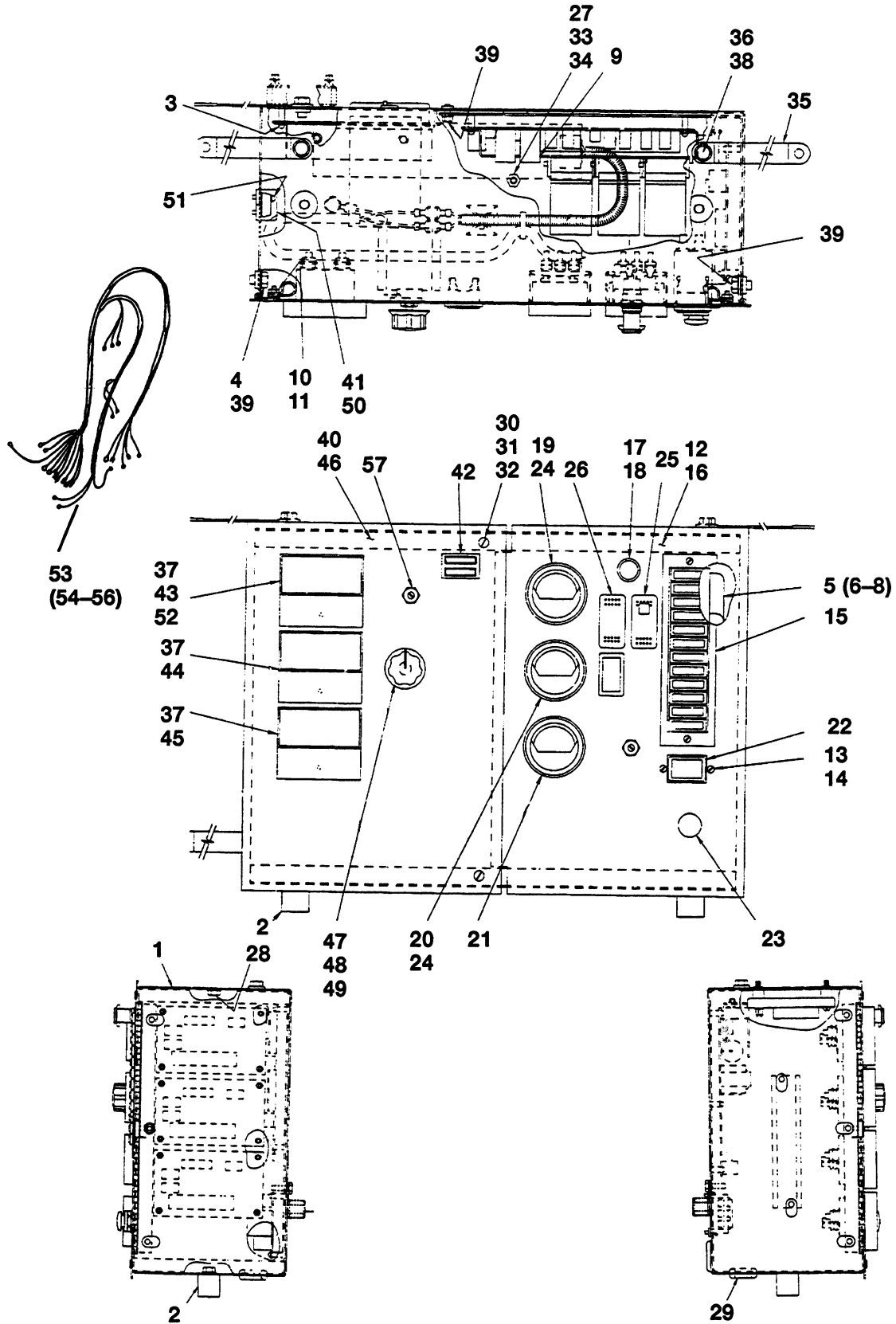

FIG. 137 DETECTOR CONTROLS

SECTION II

TM9-4940-568-24P

(1) ITEM NO	(2) SMR CODE	(3) NSN	(4) CAGEC	(5) PART NUMBER	(6) DESCRIPTION AND USABLE ON CODES (UOC)	(7) QTY
					GROUP 2967 INSTRUMENT PANEL FIG. 137 DETECTOR CONTROLS	
1	PFOZZ	5975-01-473-0389	44940	319-3030	BOX, CONTROL	1
2	PAOZZ	5999-01-439-6897	12115	SC5340-0287-2	MOUNTING PAD, ELECTR	4
3	PAOZZ	5305-00-889-3000	96906	MS35206-230	SCREW, CROSS-RECESSD #6-32 X 1/2	4
4	PAOZZ	5305-01-049-5437	44940	821-0004	SCREW, LOCKING HEAD #10-32 X 5/16	3
5	PB000	6150-01-473-1098	44940	338-3252	HARNESS, DC	1
6	XAOZZ		44940	323-1308	. HOUSING, PCB	1
7	PFOZZ	5940-01-473-1102	44940	323-1302	. PIN, CONTACT	1
8	XDOZZ		44940	332-1445	. TIE, CABLE	1
9	PFOZZ	5998-01-473-0967	44940	300-4296	BOARD, PC ENGINE MON	1
10	PFOZZ	5342-01-168-2827	44940	332-0052	CLIP, WIRE	1
11	PAOZZ	5310-01-049-2745	44940	870-0131	NUT, PLAIN, ASSEMBLE #10-32	1
12	PFOZZ	5340-01-475-3450	44940	301-9055-01	DOOR, CONTROL RH	1
13	PAOZZ	5305-00-889-3000	96906	MS35206-230	SCREW, CROSS-RECESSD #6-32 X 1/2	4
14	PAOZZ	5310-00-934-9747	96906	MS35649-262	NUT, HEXAGON #6-32	4
15	PAOZZ	6240-01-357-0305	44940	322-0360-01	LAMP, INCANDESCENT	1
16	XDOZZ		44940	098-7477	LABEL, PANEL, DC	1
17	PFOZZ	6210-01-473-0900	44940	322-0361	LIGHT, PANEL	1
18	PAOZZ	6210-01-473-0896	44940	322-0004	LAMP, PILOT	1
19	PFOZZ	6685-01-473-0390	44940	193-0466	GAUGE, OIL PRESSURE	1
20	PAOZZ	6685-01-269-3879	44940	193-0351	GAUGE, WATER PRESSUR	1
21	PAOZZ	6625-01-379-3263	44940	302-1642	VOLTMETER	1
22	PFOZZ	6645-01-472-9793	44940	302-2002	METER, TIME TOTALIZI	1
23	XAOZZ		44940	517-0131	PLUG, HOLE	1
24	PAOZZ	5905-01-327-6686	44940	193-0250	RESISTOR, GAUGE	2
25	PFOZZ	5999-01-473-0965	44940	308-1010	SWITCH, ROCKER	1
26	PAOZZ	5960-00-249-4944	44956	308-1011	SWITCH	1
27	PAOZZ	5310-01-060-7181	44940	853-0008	WASHER, LOCK #10	1
28	PAOZZ	5310-01-063-9847	44940	850-0045	WASHER, LOCK 5/16	4
29	PAOZZ	5330-01-411-8573	44940	508-0051	GROMMET	1
30	PAOZZ	5935-01-221-6306	44940	406-0332	CONNECTOR, RECEPTAC	2
31	PFOZZ	5325-01-472-9798	44940	406-0333	STUD, FASTENER	2
32	PAOZZ	5310-01-221-6193	44940	406-0334	WASHER, STUD, RETAINE	2
33	PAOZZ	5310-00-584-5005	96906	MS35690-405	NUT, PLAIN, HEXAGON 1/4-20	1
34	PAOZZ	5310-01-275-7786	44940	526-0018	WASHER, FLAT 1/4	1
35	PFOZZ	5340-01-472-9801	44940	337-0049	BOND, STRAP	1
36	PAOZZ	5305-01-110-1895	44940	800-0024	SCREW, CAP, HEXAGON, H 5/16-18 X 1/2	1
37	PAOZZ	5310-00-836-3520	78189	501-040800-00	NUT, PLAIN, ASSMBLD, W #4-40	6
38	PAOZZ	5310-00-407-9566	96906	MS35338-45	WASHER, LOCK, 5/16	2
39	PAOZZ	5305-01-049-5437	44940	821-0004	SCREW, LOCKING HEAD #10-32 X 5/16	3
40	XDOZZ		44940	301-9054-01	DOOR, CONTROL LH	1
41	PBOZZ	6150-01-473-1103	44940	338-2278	HARNESS, AC	1
42	PAOZZ	6210-01-356-9787	44940	322-0363	LIGHT, INDICATOR	1
43	PAOZZ	6625-01-354-9869	44940	302-1148	VOLTMETER	1
44	PFOZZ	6625-01-473-1085	44940	302-1725	AMMETER	1
45	PAOZZ	6625-01-354-9871	44940	302-1968	METER, FREQUENCY	1
46	XDOZZ		44940	098-5298	LABEL, PANEL, AC	1
47	PAOZZ	5355-01-170-6048	44940	303-0032	KNOB	1

SECTION II

TM9-4940-568-24P

(1)	(2)	(3)	(4)	(5)	(6)	(7)
ITEM	SMR			PART		
NO	CODE	NSN	CAGEC	NUMBER	DESCRIPTION AND USABLE ON CODES (UOC)	QTY
48	PAOZZ	5310-01-060-7181	44940	853-0008	WASHER, LOCK NO. 10	1
49	PFOZZ	5930-01-473-1086	44940	308-1052	SWITCH, ROTARY	1
50	XDOZZ		44940	332-2723	STRIP, MARKER	1
51	PAOZZ	5305-00-889-3001	96906	MS35206-231	SCREW, MACHINE #6-32 X 5/8	2
52	PFOZZ	5910-01-473-1105	44940	355-0189	CAPACITOR	1
53	PB000	6150-01-472-9803	44940	338-3429	HARNES, TB21	1
54	XAOZZ		44940	323-1644-02	. HOUSING, CAP	1
55	XAOZZ		44940	323-1648	. SOCKET, TERMINAL	1
56	XDOZZ		44940	332-1445	. TIE, CABLE	1

END OF FIGURE

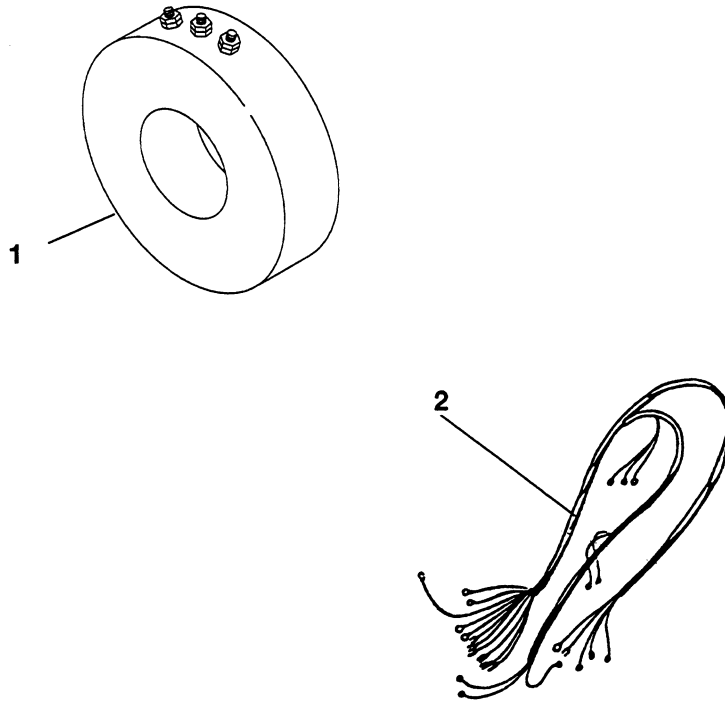

FIG. 138 CURRENT TRANSFORMER

SECTION II

TM9-4940-568-24P

(1)	(2)	(3)	(4)	(5)	(6)	(7)
ITEM NO	SMR CODE	NSN	CAGEC	PART NUMBER	DESCRIPTION AND USABLE ON CODES (UOC)	QTY
					GROUP 2968 SWITCHES, CIRCUIT BREAKERS AND FUSES	
					FIG. 138 CURRENT TRANSFORMERS	
1	PFFZZ	5950-01-478-4559	44940	302-1845-04	TRANSFORMER, CURRENT	3
2	XDOZZ		44940	338-2229	HARNESS, WIRING	1

END OF FIGURE

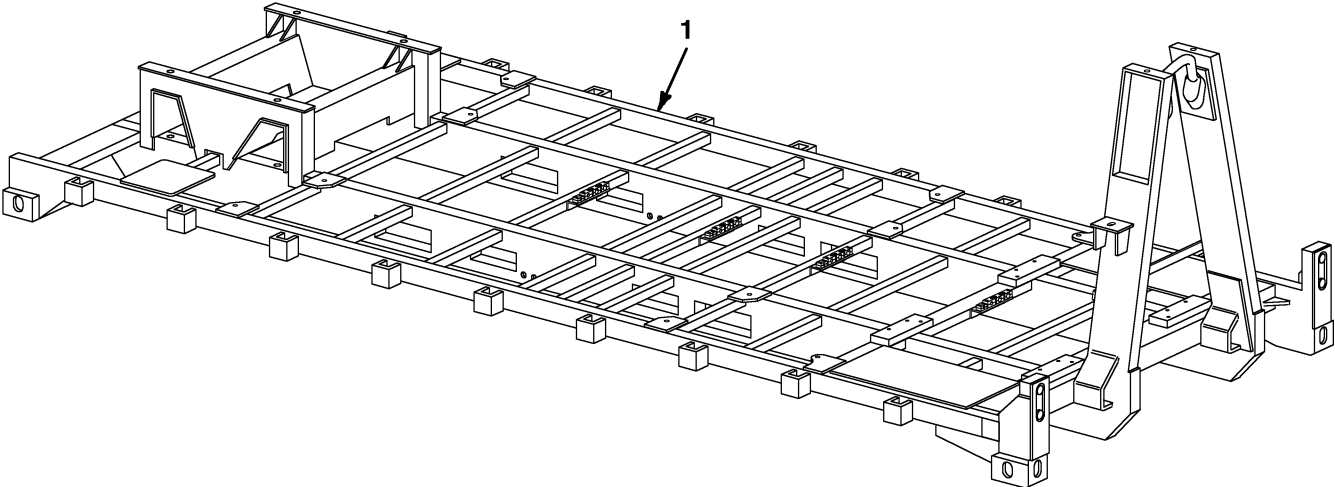

FIG. 139 FLATRACK ASSEMBLY

SECTION II

TM9-4940-568-24P

(1)	(2)	(3)	(4)	(5)	(6)	(7)
ITEM NO	SMR CODE	NSN	CAGEC	PART NUMBER	DESCRIPTION AND USABLE ON CODES (UOC)	QTY
					GROUP 33 SPECIAL PURPOSE KITS	
					GROUP 3301 REUSABLE SHIPPING CONTAINERS	
					FIG. 139 FLATRACK ASSEMBLY	
1	XDFZZ		19204	RIA148965	FLATRACK SUBASSEMBLY	1

END OF FIGURE

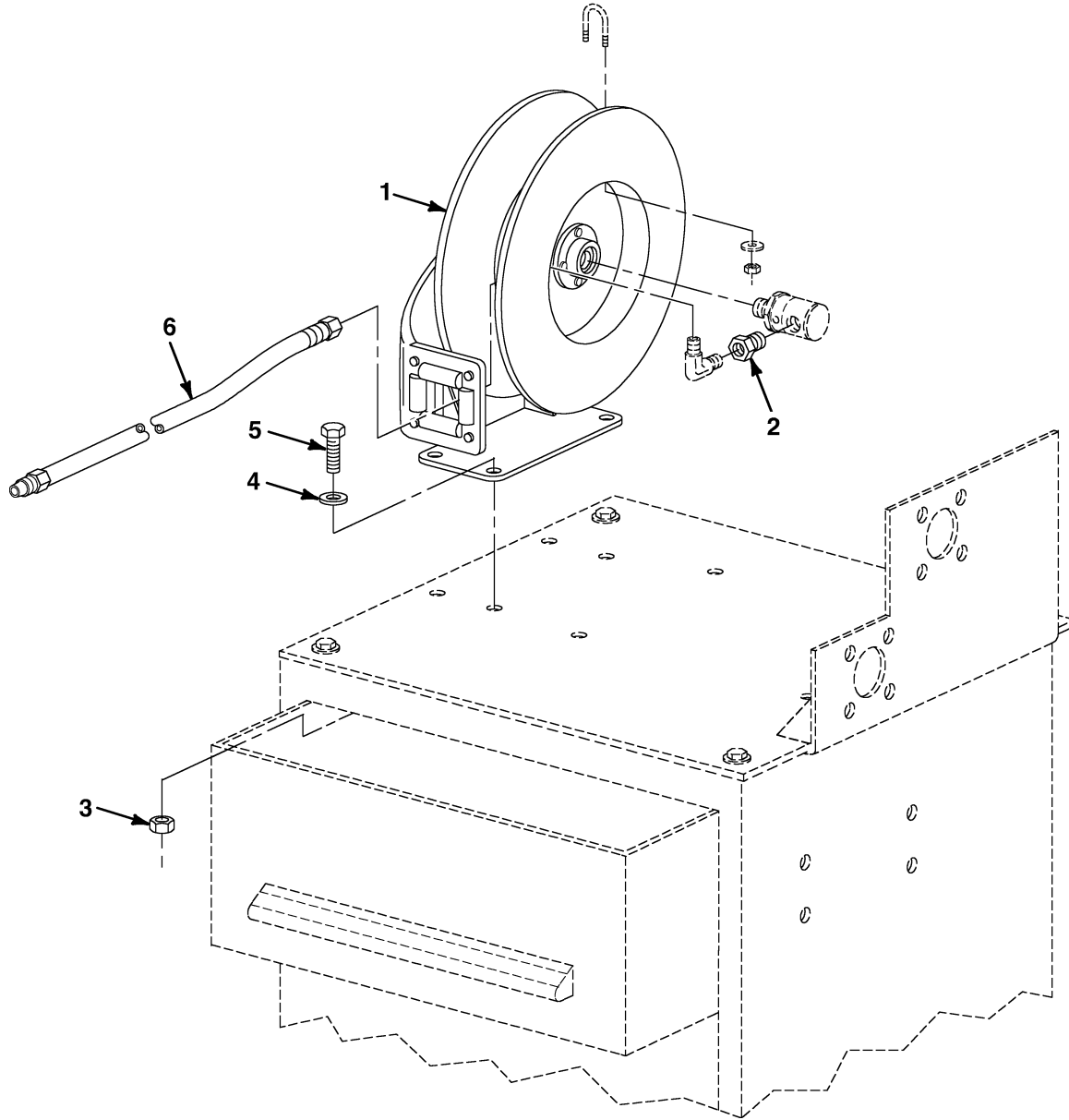

FIG. 140 ARGON HOSE REEL MOUNTING

SECTION II

TM9-4940-568-24P

(1)	(2)	(3)	(4)	(5)	(6)	(7)
ITEM NO	SMR CODE	NSN	CAGEC	PART NUMBER	DESCRIPTION AND USABLE ON CODES (UOC)	QTY
					GROUP 43 GAS, AIR AND VACUUM SYSTEMS	
					GROUP 4316 ASSEMBLED HOSE, FITTING, LINES, BREATHERS, FILTERS AND TRAPS	
					FIG. 140 ARGON HOSE REEL MOUNTING	
1	PA000	4930-01-311-2882	52173	7600-0LP	HOSE REEL, ARGON	1
2	XDOZZ		19204	REDUCER-1	REDUCER	1
3	PAOZZ	5310-00-087-4652	81349	M45913/1-6CG5C	NUT, SELF-LOCKING, HE 3/8-16	4
4	PAOZZ	5310-00-080-6004	96906	MS27183-14	WASHER, FLAT	4
5	PAOZZ	5305-01-325-8387	96906	MS90725-64	SCREW, CAP, HEXAGON H 3/8-16 X 1 1/2	4
6	PFOZZ		52173	TBD	HOSE	1

END OF FIGURE

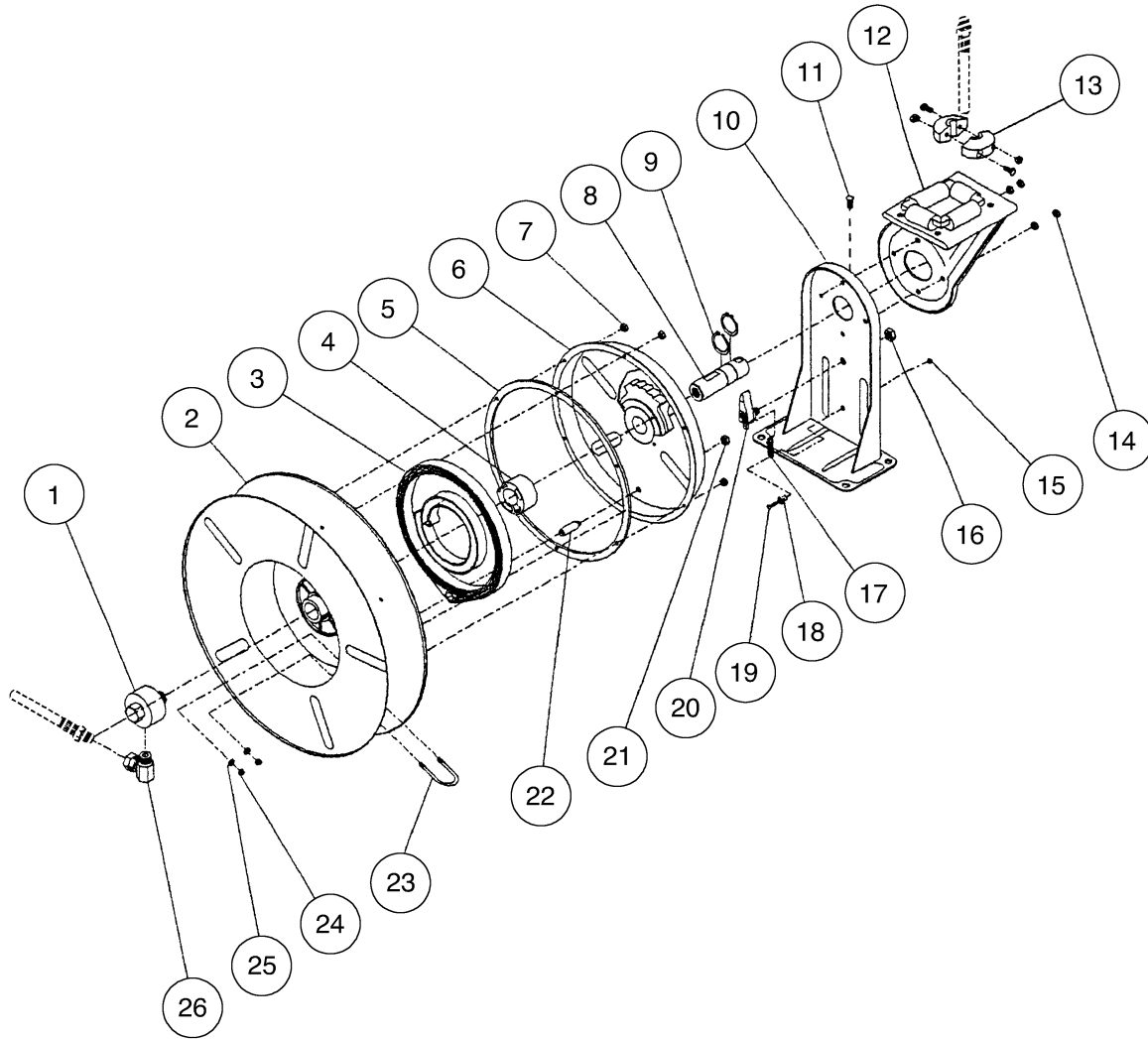

FIG. 141 ARGON HOSE REEL ASSEMBLY

SECTION II

TM9-4940-568-24P

(1) ITEM NO	(2) SMR CODE	(3) NSN	(4) CAGEC	(5) PART NUMBER	(6) DESCRIPTION AND USABLE ON CODES (UOC)	(7) QTY
					GROUP 4316 ASSEMBLED HOSE, FITTING, LINES, BREATHERS, FILTERS AND TRAPS	
					FIG. 141 ARGON HOSE REEL ASSEMBLY	
1	PAOZZ	4730-01-472-9365	52173	600596-1	ADAPTER, STRAIGHT, SW	1
2	PFOZZ	3940-01-478-2035	52173	260011	SHEAVE ASSEMBLY	1
3	PFOZZ	5360-01-478-1083	52173	260028	SPRING, ASSEMBLY, DRI	1
4	PFOZZ	5340-01-478-1080	52173	600621	ARBOR ASSY, SPRING	1
5	PAOZZ	5330-01-312-3271	52173	260069	GASKET	1
6	PAOZZ	3020-01-313-4689	52173	260074	WHEEL, RATCHET	1
7	PAOZZ	5310-01-333-3754	52173	300011	NUT, SELF-LOCKING HE #10-32	6
8	PFOZZ	3040-01-478-2032	52173	260095	SHAFT, MAIN	1
9	PAOZZ	5325-01-291-6551	52173	300007	RING, RETAINING 1/4	2
10	PFOZZ	3040-01-478-2042	52173	600016	BASE ASSEMBLY	1
11	PFOZZ	5305-01-478-1095	52173	S35-84	SETSCREW 1/2-13	1
12	PAOZZ	4910-01-314-5806	52173	600017	GUIDE, HOSE REEL	1
13	PAOZZ	5340-01-472-9374	52173	1-HR1004-3	BUMPER, NONMETALLIC	1
14	PAOZZ	5310-00-814-0673	96906	MS51943-33	NUT, SELF-LOCKING, HE 5/16-18	4
15	PAOZZ	5310-01-006-2084	96906	MS17828-3F	NUT, SELF-LOCKING, HE #10-32 X 3/8	1
16	PAOZZ	5310-01-356-6643	19200	10542185	NUT, PLAIN, PLATE 1/2-20 X 5/8	1
17	PAOZZ	5360-01-312-4803	52173	260067	SPRING, LATCH	1
18	PFOZZ	3120-01-474-9326	52173	400012	BUSHING, LATCH	1
19	PAOZZ	5305-00-059-8596	96906	MS35217-58	SCREW, MACHINE #10-32 X 7/8	1
20	PAOZZ	3040-01-313-6647	52173	600018	PAWL	1
21	PAOZZ	5310-00-926-5913	96906	MS35691-23	NUT, PLAIN, HEXAGON 3/8-24	1
22	PAOZZ	5307-01-291-0088	52173	260031	STUD, PLAIN	1
23	PAOZZ	5306-01-312-4841	52173	2-117440	BOLT, U	1
24	PAOZZ	5310-00-088-1251	81349	M45913/1-4CG5C	NUT, SELF-LOCKING 1/4-20	4
25	PAOZZ	5310-01-303-3917	96906	MS15795-851	WASHER, FLAT, 1/4	4
26	PAOZZ	4730-01-312-5714	52173	S257-26	UNION, SWIVEL	1

END OF FIGURE

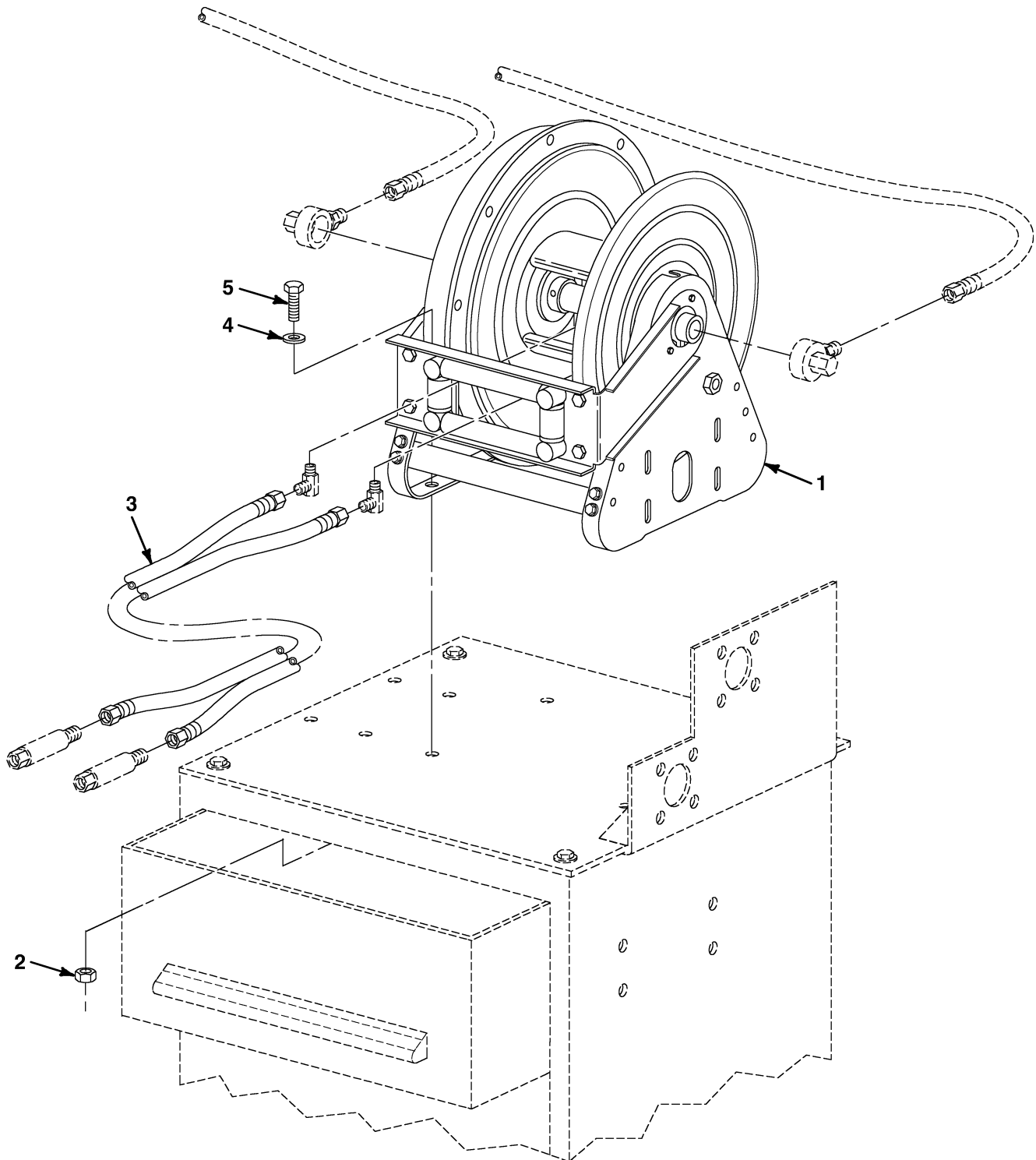

FIG. 142 DUAL OXYGEN/ACETYLENE HOSE REEL MOUNTING

SECTION II

TM9-4940-568-24P

(1)	(2)	(3)	(4)	(5)	(6)	(7)
ITEM	SMR			PART		
NO	CODE	NSN	CAGEC	NUMBER	DESCRIPTION AND USABLE ON CODES (UOC)	QTY
					GROUP 4316 ASSEMBLED HOSE, FITTING, LINES, BREATHERS, FILTERS AND TRAPS	
					FIG. 142 DUAL OXYGEN/ACETYLENE HOSE REEL MOUNTING	
1	PA000	4940-01-475-3640	52173	S36106LT	HOSE REEL, DUAL	1
2	PA0ZZ	5310-00-087-4652	81349	M45913/1-6CG5C	NUT, SELF-LOCKING, HE 3/8-16	4
3	XDOZZ		19204	HOSE-1	HOSE, 1/4 TWIN X 125	1
4	PA0ZZ	5310-00-080-6004	96906	MS27183-14	WASHER, FLAT 3/8	4
5	PA0ZZ	5305-01-325-8387	96906	MS90725-64	SCREW, CAP, HEXAGON H 3/8-16 X 1 1/2	4

END OF FIGURE

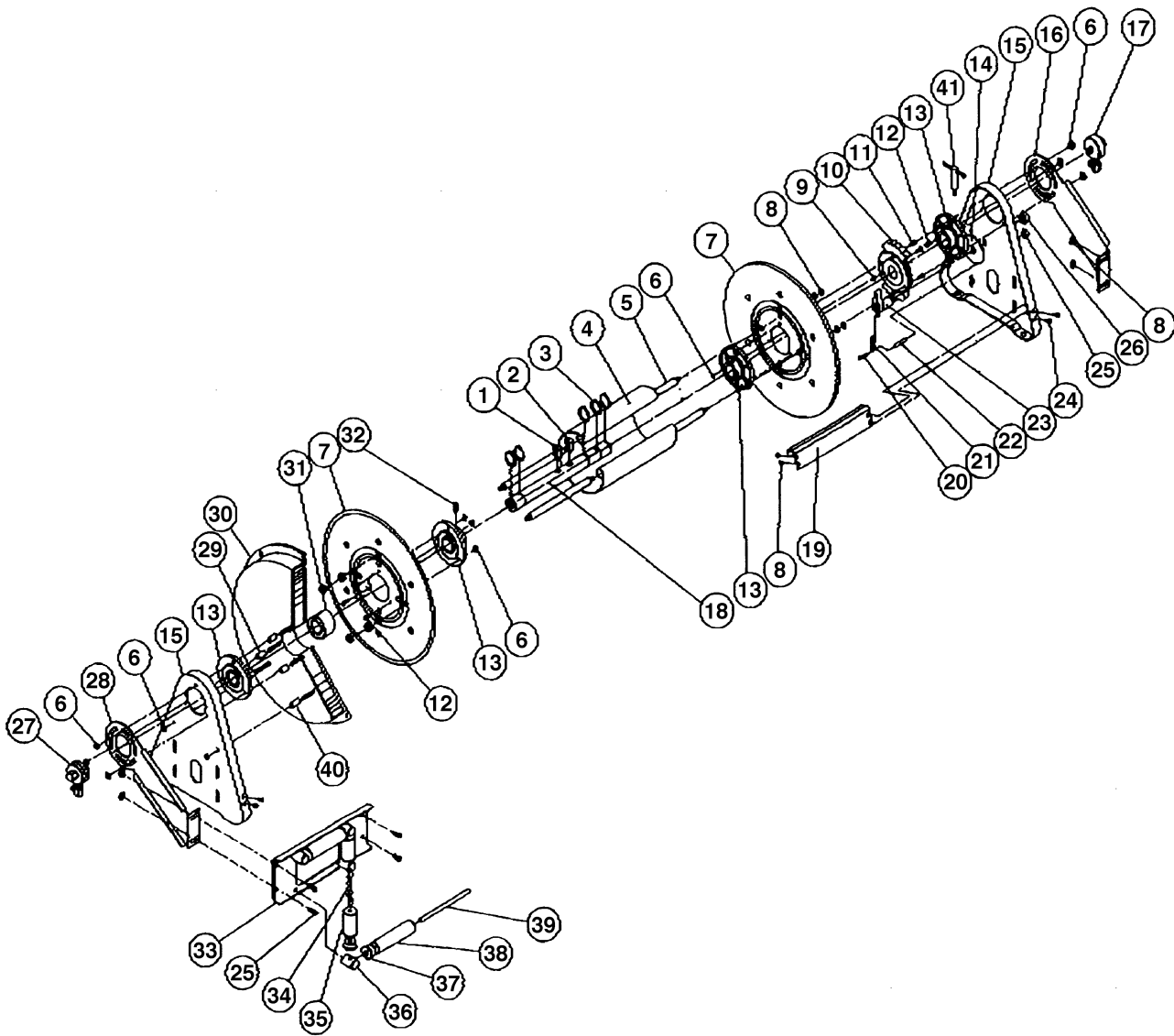

FIG. 143 DUAL OXYGEN/ACETYLENE HOSE REEL ASSEMBLY

SECTION II

TM9-4940-568-24P

(1)	(2)	(3)	(4)	(5)	(6)	(7)
ITEM	SMR			PART		
NO	CODE	NSN	CAGEC	NUMBER	DESCRIPTION AND USABLE ON CODES (UOC)	QTY
					GROUP 4316 ASSEMBLED HOSE, FITTING, LINES, BREATHERS, FILTERS AND TRAPS	
					FIG. 143 DUAL OXYGEN/ACETYLENE HOSE REEL ASSEMBLY	
1	PFOZZ	4730-01-472-9368	52173	300090	FITTING, HOSE, ACETYL	2
2	PFOZZ	4730-01-472-9366	52173	300091	FITTING, HOSE, OXYGEN	2
3	PAOZZ	5325-01-291-6551	52173	300007	RING, RETAINING	5
4	PFOZZ	5365-01-474-9306	52173	260862-1	SPACER, SPOOL	1
5	PFOZZ	5306-01-474-9553	52173	260402-100	ROD, TIE	4
6	PAOZZ	5310-01-387-9204	52173	S281-4	NUT, HEX FLANGE 1/4-20	8
7	PFOZZ	3895-01-475-1281	52173	260399-3	FLANGE, SPOOL	2
8	PAOZZ	5310-00-409-3701	96906	MS17828-5C	NUT, SELF-LOCKING, HE 5/16-18	12
9	PFOZZ	5365-01-474-9309	52173	260839	SPACER, RATCHET	3
10	PFOZZ	3020-01-474-9359	52173	260833	RATCHET, LATCH	1
11	PAOZZ	5305-00-207-8253	96906	MS35307-308	SCREW, CAP, HEXAGON H 1/4-20 X 1	3
12	PFOZZ	5305-01-474-9567	52173	S318-48	SCREW, SELF-TAPPING	3
13	PFOZZ		52173	600640	HUB AND BUSHING ASY	4
14	PFOZZ	5310-01-474-9318	52173	260907	WASHER, LATCH STUD	1
15	PFOZZ	5340-01-474-9271	52173	260403	FRAME, SIDE	2
16	PFOZZ	3040-01-475-1257	52173	260827-1	ARM, GUIDE RIGHT	1
17	PFOZZ	4730-01-472-9369	52173	600257-1	SWIVEL ASSEMBLY, OXY	1
18	PFOZZ	3040-01-474-9344	52173	260840	SHAFT, CENTER	1
19	PFOZZ	9540-01-474-9314	52173	260404-6	BRACE, CROSS	2
20	PAOZZ	5305-00-912-4820	96906	MS35276-270	SCREW, MACHINE 10-32 X 1 3/4	1
21	PAOZZ	5360-01-312-4803	52173	260067	SPRING, LATCH	1
22	PFOZZ	5315-01-474-9302	52173	260845	SPACER, LATCH RING	1
23	PFOZZ	5340-01-474-9595	52173	600389	PAWL ASSY, LATCH	1
24	PAOZZ	5305-00-837-3023	96906	MS51099-29	SCREW, CAP, HEXAGON H 5/16-18 X 1/2	12
25	PAOZZ	5310-01-006-2084	96906	MS17828-3F	NUT, SELF-LOCKING, HE 10-32	1
26	PAOZZ	5310-01-356-6643	19200	10542185	NUT, PLAIN, PLATE 1/2-20	1
27	PFOZZ	4730-01-472-9372	52173	600256-1	SWIVEL ASSY, ACETYLE	1
28	PFOZZ	5340-01-474-9288	52173	260827-2	ARM, GUIDE LEFT	1
29	PFOZZ	5315-01-474-9294	52173	260835	SPACER, SPRINGCASE	3
30	PFOZZ	5340-01-474-9550	52173	600485-1	SPRINGCASE ASSEMBLY	1
31	PFOZZ	5340-01-474-9291	52173	260852	ARBOR, SPRING	1
32	PAOZZ	5305-01-291-5131	52173	300006	SET SCREW	1
33	PFOZZ	5340-01-474-9324	52173	600385-1	BRACKET ASSY, ROLLER	1
34	PFOZZ	5315-01-474-9554	52173	260825-1	PIN, GUIDE ROLLER	2
35	PFOZZ	4930-01-474-9657	52173	600216-9	ROLLER ASSEMBLY	2
36	PFOZZ	5315-01-474-9634	52173	270014	POST, GUIDE ROLLER	4
37	PFOZZ	5365-01-474-9659	52173	270017	BUSHING, GUIDE ROLLE	8
38	PFOZZ	4930-01-474-9548	52173	600216-8	ROLLER ASSEMBLY	2
39	PFOZZ	5315-01-474-9622	52173	260825-2	PIN, GUIDE ROLLER	2
40	PFOZZ	5365-01-475-1287	52173	260836	SPACER, SPRINGCASE	2
41	XDOZZ		52173	S2-52	SCREW 5/16-18 X 5/8	4

END OF FIGURE

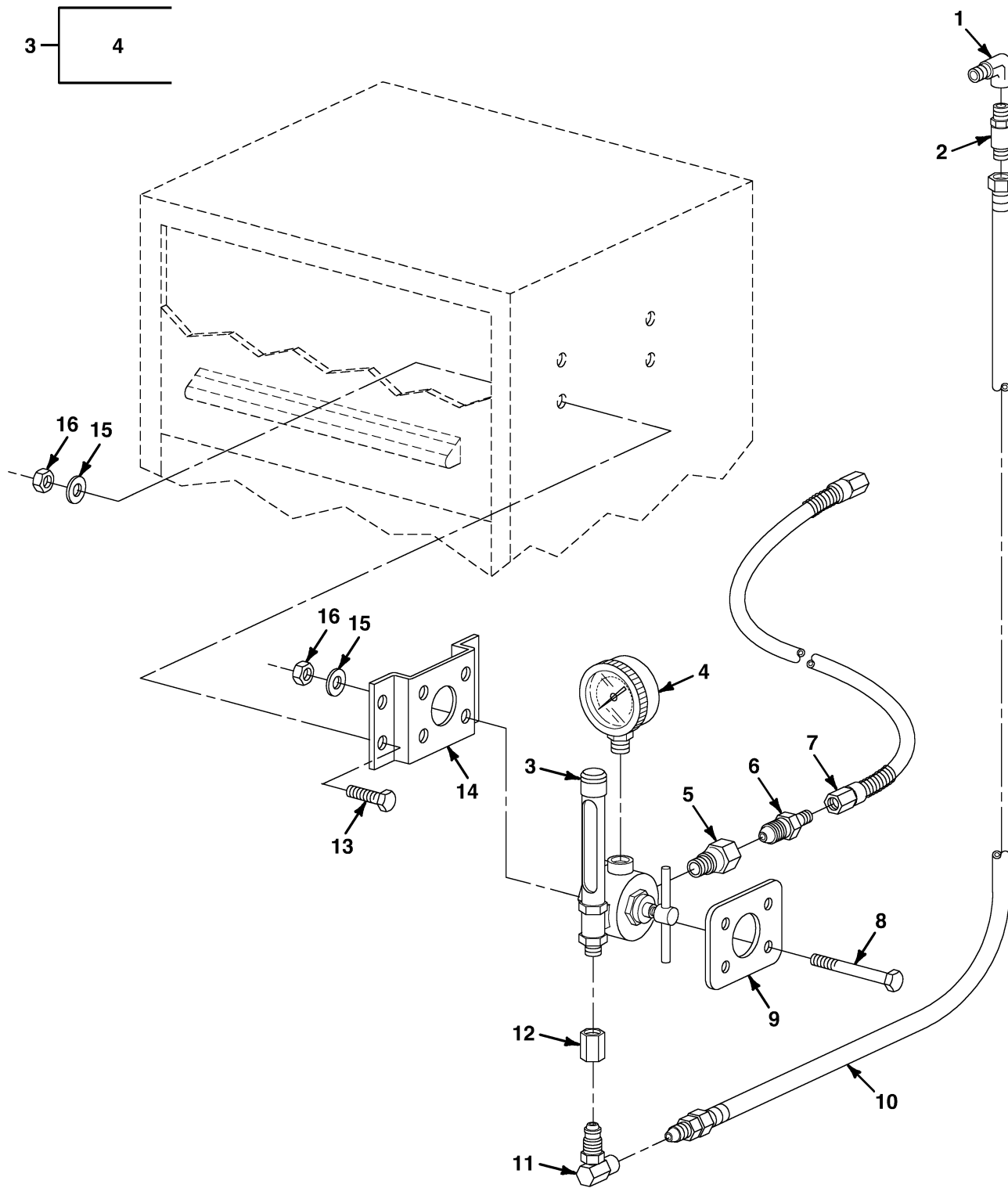

FIG. 144 ARGON REGULATOR

SECTION II

TM9-4940-568-24P

(1)	(2)	(3)	(4)	(5)	(6)	(7)
ITEM NO	SMR CODE	NSN	CAGEC	PART NUMBER	DESCRIPTION AND USABLE ON CODES (UOC)	QTY
					GROUP 43 GAS, AIR AND VACUUM SYSTEMS	
					GROUP 4317 MANIFOLD AND/OR CONTROL VALVES	
					FIG. 144 ARGON REGULATOR	
1	XDOZZ		19204	FIT-2	ELBOW	1
2	XDOZZ		19204	FIT-3	FITTING	1
3	PA000	6680-00-106-2127	0A389	806-9474	REGULATOR, FLOWMETER	1
4	PFOZZ			TBD	. GAGE, PRESSURE	1
5	PAOZZ	4730-01-306-6274	16166	B-70	ADAPTER, STRAIGHT, PI	1
6	PFOZZ			TBD	ADAPTER	1
7	PFOZZ		16166	PF15CV186B1	HOSE AND FITTING	1
8	PAOZZ	5305-00-071-2513	80204	B1821BH025C250N	SCREW, CAP, HEXAGON H 1/4-20 X 2 1/2	4
9	PFOZZ		19204	RIA149148	PLATE, ARGON FL MTR	1
10	XDOZZ		19204	HOSE-4	HOSE ASSEMBLY	1
11	XDOZZ		19204	FIT-1	FITTING	1
12	XDOZZ		19204	REDUCER-1	REDUCER	1
13	PAOZZ	5305-00-068-0502	96906	MS90725-6	SCREW, CAP, HEX HD, 1/4-20 X 3/4	4
14	PFOZZ		19204	RIA149146	BRACKET	1
15	PAOZZ	5310-00-809-4058	96906	MS27183-10	WASHER, FLAT, .25	8
16	PAOZZ	5310-00-088-1251	81349	M45913/1-4CG5C	NUT, SELF-LOCKING 1/4-20	8

END OF FIGURE

SECTION II

TM9-4940-568-24P

(1) ITEM NO	(2) SMR CODE	(3) NSN	(4) CAGEC	(5) PART NUMBER	(6) DESCRIPTION AND USABLE ON CODES (UOC) GROUP 4317 MANIFOLD AND/OR CONTROL VALVES FIG. 145 OXYGEN/PROPYLENE REGULATORS	(7) QTY
1	XDOZZ		19204	1830-3120	GUARD, REGULATOR	2
2	PF000		0A389	806-8402	REGULATOR, FLOWMETER	1
3	PFOZZ		0A389	841-0007	. GAGE, PRESSURE, DIAL	1
4	PAOZZ	6685-00-951-5970	80382	841-0003	. GAGE, PRESSURE, DIAL	1
5	PFOZZ			TBD	SCREW	8
6	PFOZZ			TBD	ELBOW	1
7	PFOZZ		16166	B-40	ADAPTER	1
8	PFOZZ			TBD	ADAPTER	1
9	XDOZZ		16166	254	ADAPTER	1
10	XDOZZ		19204	HOSE-1	HOSE, 1/4 TWIN X 125	1
11	PFOZZ		16166	PF15CV120B1	HOSE	1
12	PAOZZ	5935-00-490-5233	89022	33	ADAPTER	1
13	PAOZZ	4820-00-487-9049	0A389	806-9402	REGULATOR, OXYGEN	1
14	PFOZZ		0A389	841 0102	. GAGE, HI - PRESSURE	14
15	PFOZZ		0A389	841 0005	. GAGE, LO - PRESSURE	1
16	PAOZZ	4730-01-159-8630	16166	B-50	ADAPTER, STRAIGHT, PI	1
17	PFOZZ		16166	PF15CV180B1	HOSE, HIGH PRESSURE	1
18	PAOZZ	5975-00-265-7308	56501	604	ADAPTER, ELECTRICAL	1
19	PAOZZ	4730-01-359-4888	16166	32	ADAPTER, STRAIGHT, PI	1
20	PAOZZ	5310-00-087-4652	81349	M45913/1-6CG5C	NUT, SELF-LOCKING, HE 3/8-16	4
21	PAOZZ	5310-00-080-6004	96906	MS27183-14	WASHER, FLAT 3/8	4
22	PAOZZ	5305-01-325-8387	96906	MS90725-64	SCREW, CAP, HEXAGON H 3/8-16 X 3	4
23	PFOZZ		19204	RIA149130	BRACKET	1
24	PFOZZ			TBD	NUT	8
25	PFOZZ			TBD	WASHER, FLAT	8

END OF FIGURE

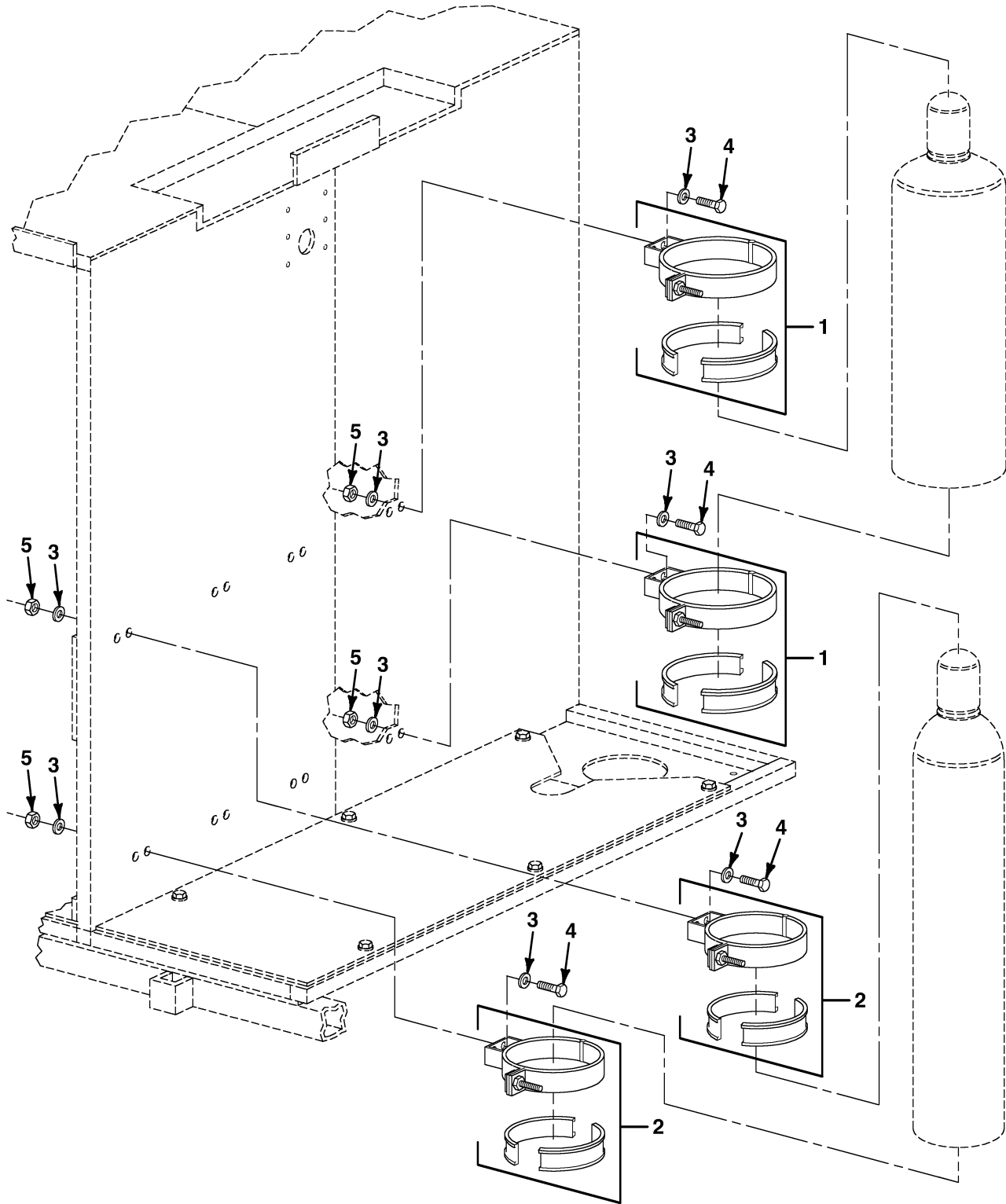

FIG. 146 BOTTLE BRACKETS

SECTION II

TM9-4940-568-24P

(1)	(2)	(3)	(4)	(5)	(6)	(7)
ITEM NO	SMR CODE	NSN	CAGEC	PART NUMBER	DESCRIPTION AND USABLE ON CODES (UOC)	QTY
					GROUP 4321 TANKS OR RESERVOIRS	
					FIG. 146 BOTTLE BRACKETS	
1	PFOZZ		19204	RIA149320-1	CLAMP, BOTTLE, FUEL GAS	2
2	PFOZZ		19204	RIA149320-2	CLAMP, BOTTLE, HIGH PRESSURE	6
3	PAOZZ	5310-00-081-4219	96906	MS27183-12	WASHER, FLAT, 5/16	16
4	PAOZZ	5306-01-075-8519	96906	MS90725-36	BOLT, MACHINE 5/16-18 X 1 1/4	8
5	PAOZZ	5310-00-814-0673	96906	MS51943-33	NUT, SELF-LOCKING, HE 5/16-18	8

END OF FIGURE

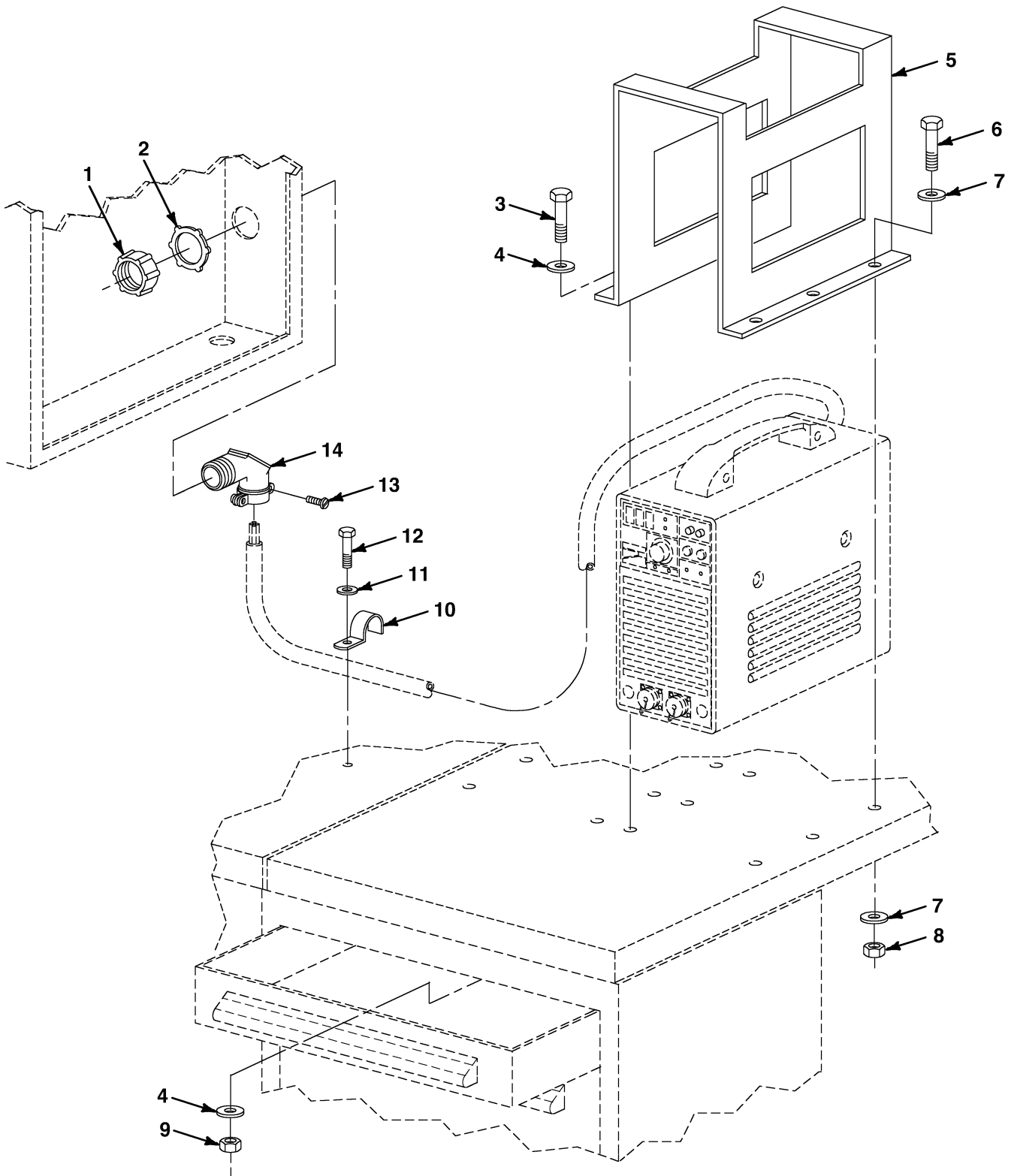

FIG. 147 ARC WELDER MOUNTING

SECTION II

TMØ- 4940- 568- 24P

(1)	(2)	(3)	(4)	(5)	(6)	(7)
ITEM	SMR			PART		
NO	CODE	NSN	CAGEC	NUMBER	DESCRIPTION AND USABLE ON CODES (UOC)	QTY
					GROUP 44 WELDING, METALIZING, METAL HEATING, AND PLATING EQUIPMENT	
					GROUP 4400 MAJOR ASSEMBLAGE	
					FIG. 147 ARC WELDER MOUNTING	
1	PFOZZ			TBD	NUT, RETAINING	1
2	PFOZZ			TBD	LOCKNUT	1
3	PFOZZ			TBD	SCREW, CAP, HEXAGON HEAD	3
4	PFOZZ			TBD	WASHER	6
5	PFOZZ		19204	RIA148798	BRACKET, WELDER	1
6	PFOZZ			TBD	SCREW, CAP, HEXAGON HEAD	3
7	PFOZZ			TBD	WASHER, FLAT	6
8	PFOZZ			TBD	NUT, SELF- LOCKING	3
9	PFOZZ			TBD	NUT, SELF- LOCKING	3
10	PFOZZ			TBD	CLAMP	1
11	PFOZZ			TBD	WASHER	1
12	PFOZZ			TBD	BOLT, LAG	1
13	PFOZZ			TBD	SCREW	2
14	PFOZZ			TBD	CLAMP, ELBOW	1

END OF FIGURE

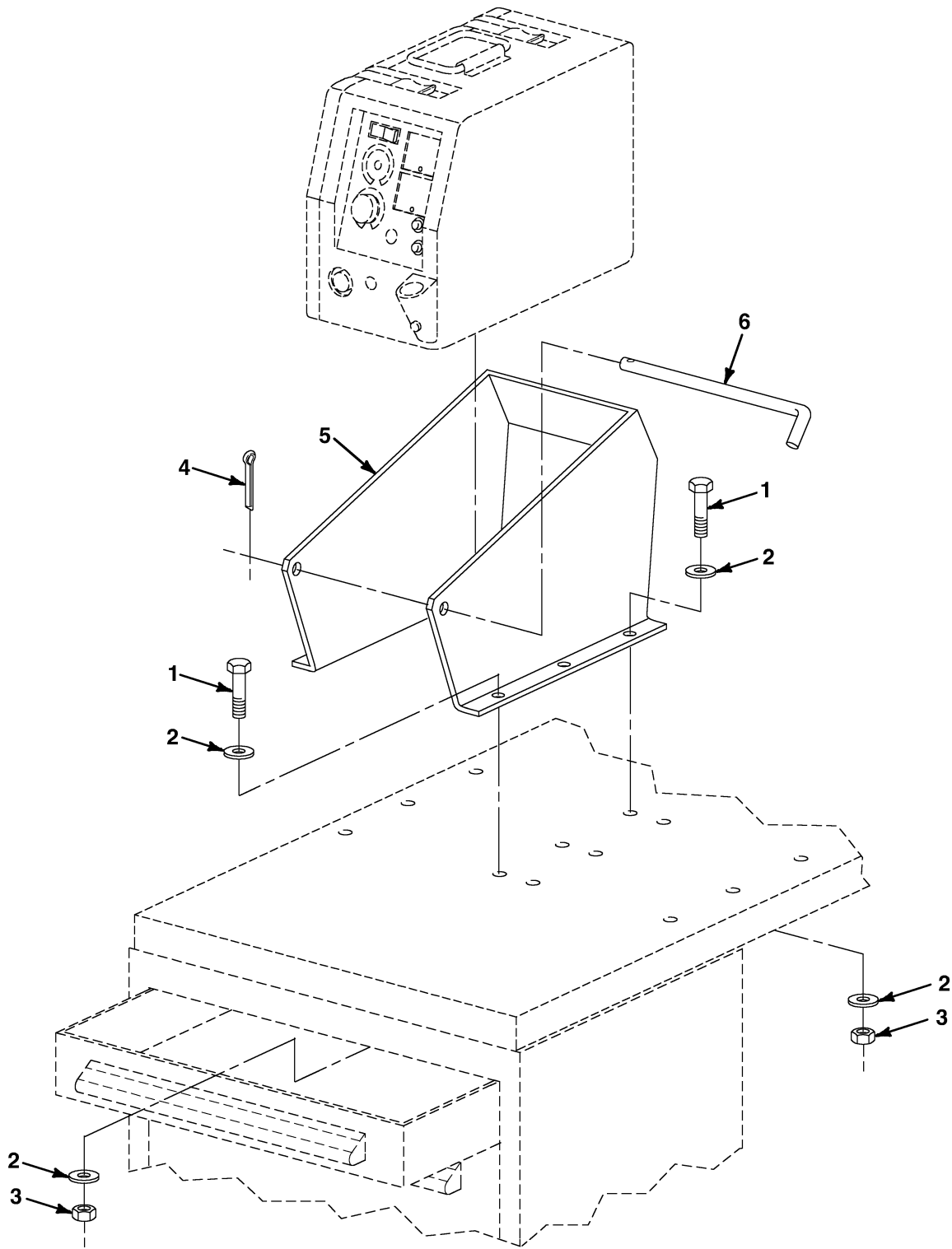

FIG. 148 WIRE FEED WELDER MOUNTING

SECTION II

TM9-4940-568-24P

(1)	(2)	(3)	(4)	(5)	(6)	(7)
ITEM NO	SMR CODE	NSN	CAGEC	PART NUMBER	DESCRIPTION AND USABLE ON CODES (UOC)	QTY
					GROUP 44 WELDING, METALIZING, METAL HEATING, AND PLATING EQUIPMENT	
					GROUP 4400 MAJOR ASSEMBLAGE	
					FIG. 148 WIRE FEED WELDER MOUNTING	
1	PAOZZ	5305-00-071-2233	96906	MS90725-18	SCREW, CAP, HEXAGON H 1/4-20 X 3	6
2	PAOZZ	5310-00-809-4058	96906	MS27183-10	WASHER, FLAT, .25	12
3	PAOZZ	5310-00-088-1251	81349	M45913/1-4CG5C	NUT, SELF-LOCKING 1/4-20	6
4	PFOZZ			TBD	PIN, COTTER	1
5	PFOZZ		19204	RIA149132	BRACKET, WIRE FEED W	1
6	PFOZZ	2510-01-478-1093	19204	RIA149125	ROD, RETAINING	1

END OF FIGURE

1— 2
THROUGH
6

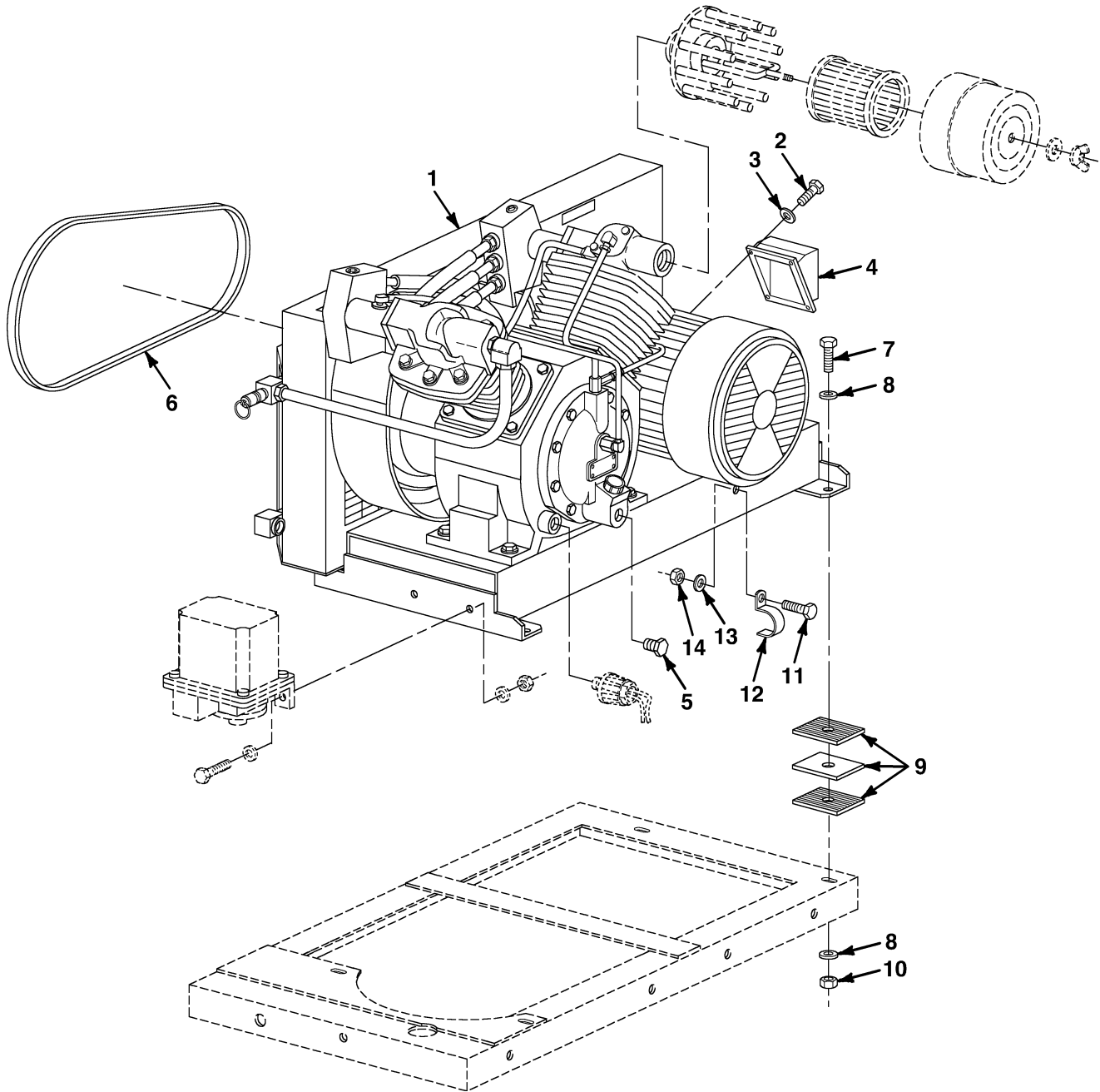

FIG. 149 AIR COMPRESSOR ASSEMBLY

SECTION II

TM9-4940-568-24P

(1)	(2)	(3)	(4)	(5)	(6)	(7)
ITEM NO	SMR CODE	NSN	CAGEC	PART NUMBER	DESCRIPTION AND USABLE ON CODES (UOC)	QTY
					GROUP 50 PNEUMATIC EQUIPMENT	
					GROUP 5000 AIR COMPRESSOR ASSEMBLY	
					FIG. 149 AIR COMPRESSOR ASSEMBLY	
1	PFOHH		19204	RIA149321	COMPRESSOR, AIR	1
2	PAOZZ	5305-00-059-3660	96906	MS51958-64	. SCREW, MACHINE 10-32 X 5/8	4
3	PAOZZ	5310-01-234-9416	96906	MS51412-2	. WASHER, FLAT #10	4
4	XDOZZ		51436	364236	. COVER, ELECTRICAL	1
5	XDOZZ	4730-01-117-0118	51436	95344651	. PLUG, PIPE	1
6	PAOZZ	3030-00-255-0661	24161	B87	. BELT, V	2
7	PAOZZ	5305-00-071-2072	80204	B1821BH050C225N	SCREW, CAP, HEXAGON H 1/2-13 X 2 1/4	4
8	PAOZZ	5310-00-809-5998	96906	MS27183-18	WASHER, FLAT 1/2	8
9	XDOZZ		19204	PLATE-1	PLATE-1	4
10	PAOZZ	5310-00-595-7421	96906	MS17829-8C	NUT, SELF-LOCKING, HE 1/2-13	4

END OF FIGURE

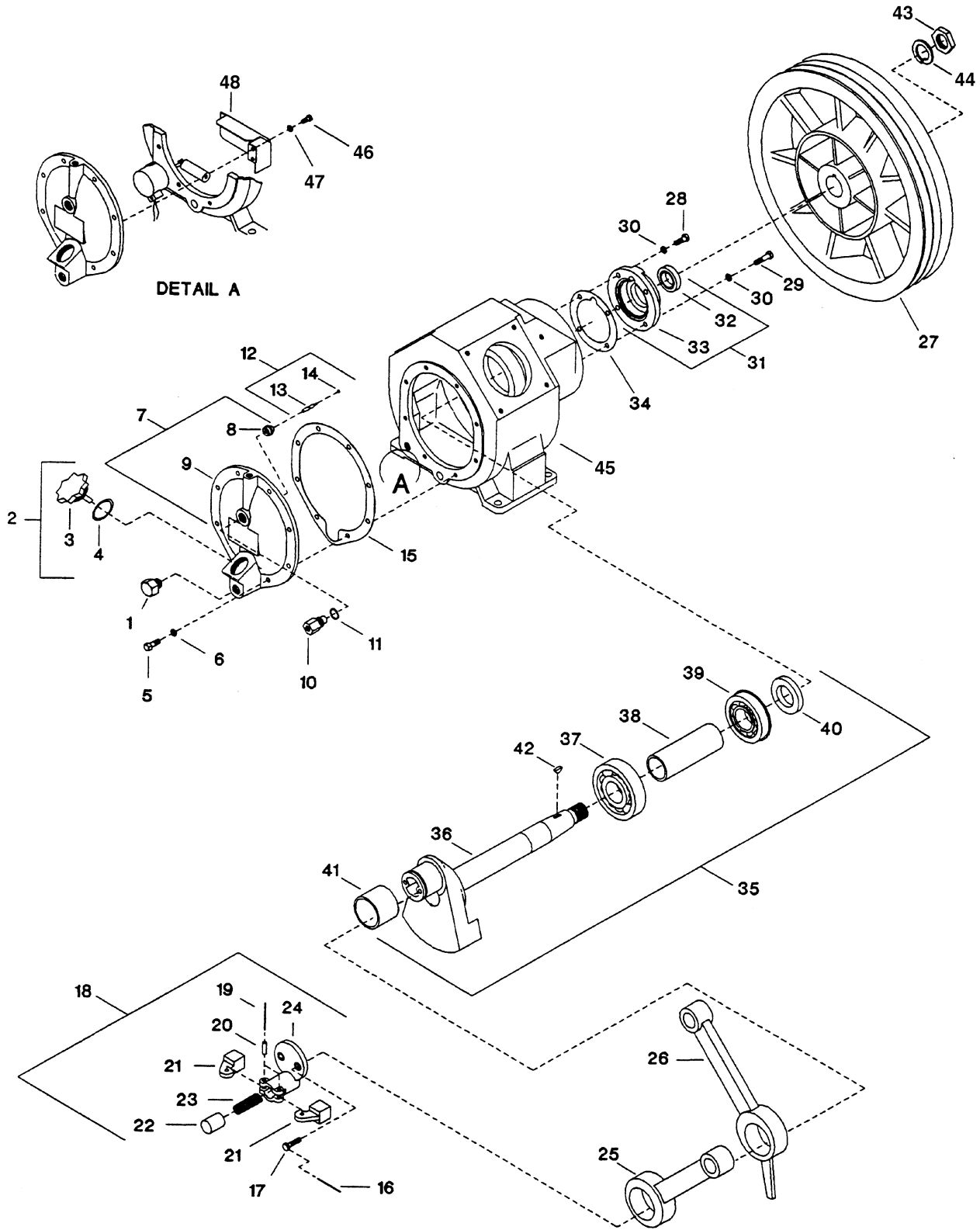

FIG. 150 COMPRESSOR FRAME ASSEMBLY

SECTION II

TM9-4940-568-24P

(1) ITEM NO	(2) SMR CODE	(3) NSN	(4) CAGEC	(5) PART NUMBER	(6) DESCRIPTION AND USABLE ON CODES (UOC)	(7) QTY
					GROUP 5000 AIR COMPRESSOR ASSEMBLY FIG. 150 COMPRESSOR FRAME ASSEMBLY	
1	PFOZZ	4730-01-117-0118	51436	95344651	PLUG, PIPE	1
2	PF000	2590-01-478-1021	51436	32195083	PLUG, OIL GAGE, COMP	1
3	XAOZZ		51436	32195083-1	. PLUG, OIL GAGE	1
4	PAOZZ	5331-01-319-9247	6K358	95022158	. O-RING PART OF KIT P/N 3219402, 32229908	1
5	PAHZZ	5305-01-015-5382	51436	95053146	SCREW, CAP, HEXAGON H 3/8-16 X 7/8	8
6	PAHZZ	5310-00-595-5283	99551	73929	WASHER, FLAT 3/8	12
7	PFHHH	5340-01-477-3495	51436	31246572	FRAME END COVER ASY	1
8	PFHZZ	3120-01-477-3973	51436	37128261	. BUSHING, PILOT VALVE	1
9	XAHZZ		51436	31246572-1	. COVER, FRAME END	1
10	PAHZZ	4820-01-216-2241	51436	37113701	VALVE, SAFETY RELIEF	1
11	PAHZZ	5330-01-219-8909	51436	95674750	GASKET PART OF KIT P/N 32194029	1
12	PFHHH	5315-01-477-3605	51436	32218406	THRUST PIN ASSEMBLY	1
13	XAOZZ		51436	32218406-1	. PIN, THRUST	1
14	PAHZZ	5331-01-319-9219	33968	95210225	. O-RING PART OF KIT P/N 3219402, 32229908	1
15	PAHZZ	5330-01-219-5993	51436	30439277	GASKET PART OF KIT P/N 3219402, 32229908	1
16	MFHZZ		51436	90799289-AR	WIRE, LOCK MAKE FROM WIRE P/N 90799289 AS REQUIRED	1
17	PAHZZ	5305-00-068-0510	80204	B1821BH038C100N	SCREW, CAP, HEXAGON H 3/8-16 X 1	2
18	PFHHH	4310-01-477-4844	51436	30290936	CRANKPIN CAP ASSEMB	1
19	XAOZZ		51436	90799271	. LOCKWIRE	1
20	PAHZZ	5315-01-292-3979	51436	30214951	. PIN, STRAIGHT, HEADLE	2
21	PAHHH	4310-01-293-5149	88663	W21458	. COUNTERWEIGHT, UNLDR	2
22	PAHZZ	4310-01-254-1537	88663	30285688	. PLUNGER, UNLOADER	1
23	XAHZZ		51436	30672281	. SPRING, CENTRIFUGAL,	1
24	XAHZZ		51436	30210322	. BODY, CRANKPIN CAP	1
25	PAHZZ	5342-01-218-0929	51436	32003659	ROD PART OF KIT P/N 32127474	1
26	PAHZZ	5342-01-309-8286	6K358	30217327	ROD, SPECIAL PART OF KIT P/N 32127474	1
27	PFHZZ	3020-01-477-4850	51436	32177206	WHEEL, V-BELT	1
28	PAHZZ	5305-01-015-5382	51436	95053146	SCREW, CAP, HEXAGON H 3/8-16 X 7/8	2
29	PAHZZ	5305-01-457-5175	80204	B1821BH038C125C	SCREW, CAP, HEXAGON H 3/8-16 X 1 1/4	2
30	PFHZZ		51436	95674677	GASKET, COPPER WASHER	1
31	PAHHH	4310-01-466-4545	51436	32175333	INTERCOOLER, COMPRES	1
32	PAHZZ	5330-01-433-8643	51436	32204588	. SEAL, PLAIN, ENCASED PART OF KIT P/N 32194029	1
33	XAHZZ		51436	32175333-1	. COVER, SHAFT END	1
34	PAHZZ	5330-01-218-1498	51436	30295166	GASKET PART OF KIT P/N 3219402, 32229908	1
35	PAHHH	4310-01-302-5319	88663	30211627	CRANKSHAFT, COMPRESS	1
36	XAHZZ		51436	30211627-1	. ASSEMBLY, DISC AND SHAFT	1
37	PFHZZ	3110-01-477-4047	51436	95305652	. BEARING BALL PART OF KIT P/N 32127474	1
38	PFHZZ	3120-01-219-8955	51436	30218432	. SPACER, MAIN BEARING	1
39	PFHZZ	3110-01-477-4045	51436	95213971	. BEARING, BALL W/SNAP PART OF KIT P/N	15 0

SECTION II

TM9-4940-568-24P

(1)	(2)	(3)	(4)	(5)	(6)	(7)
ITEM	SMR			PART		
NO	CODE	NSN	CAGEC	NUMBER	DESCRIPTION AND USABLE ON CODES (UOC)	QTY
					32127474	
40	PFHZZ	3120-01-222-2363	51436	30216808	. RING, BEARING RETAIN	1
41	PAHZZ	3120-01-219-8958	51436	37002375	. BUSHING, SLEEVE PART OF KIT P/N	1
					32127474	
42	PAHZZ	5315-01-303-5333	88663	95047437	. KEY, WOODRUFF	1
43	PFHZZ		51436	30835698	NUT, V-BELT WHEEL	1
44	PAHZZ	5310-00-274-8728	96906	MS35338-75	WASHER, LOCK 1 3/8	1
45	PFHZZ		51436	32183733	FRAME, COMPRESSOR	1
46	PAHZZ	5305-00-914-6130	80204	B1821BH025C050D	SCREW, CAP, HEXAGON H 1/4-20 X 1/2	2
47	PAHZZ	5310-01-111-3567	OPK96	8040-0100	WASHER, LOCK 1/4	2
48	PFHZZ		51436	30285548	BAFFLE, LOW OIL LEVEL SWITCH	1

END OF FIGURE

SECTION II

TM 9-4940-568-24P

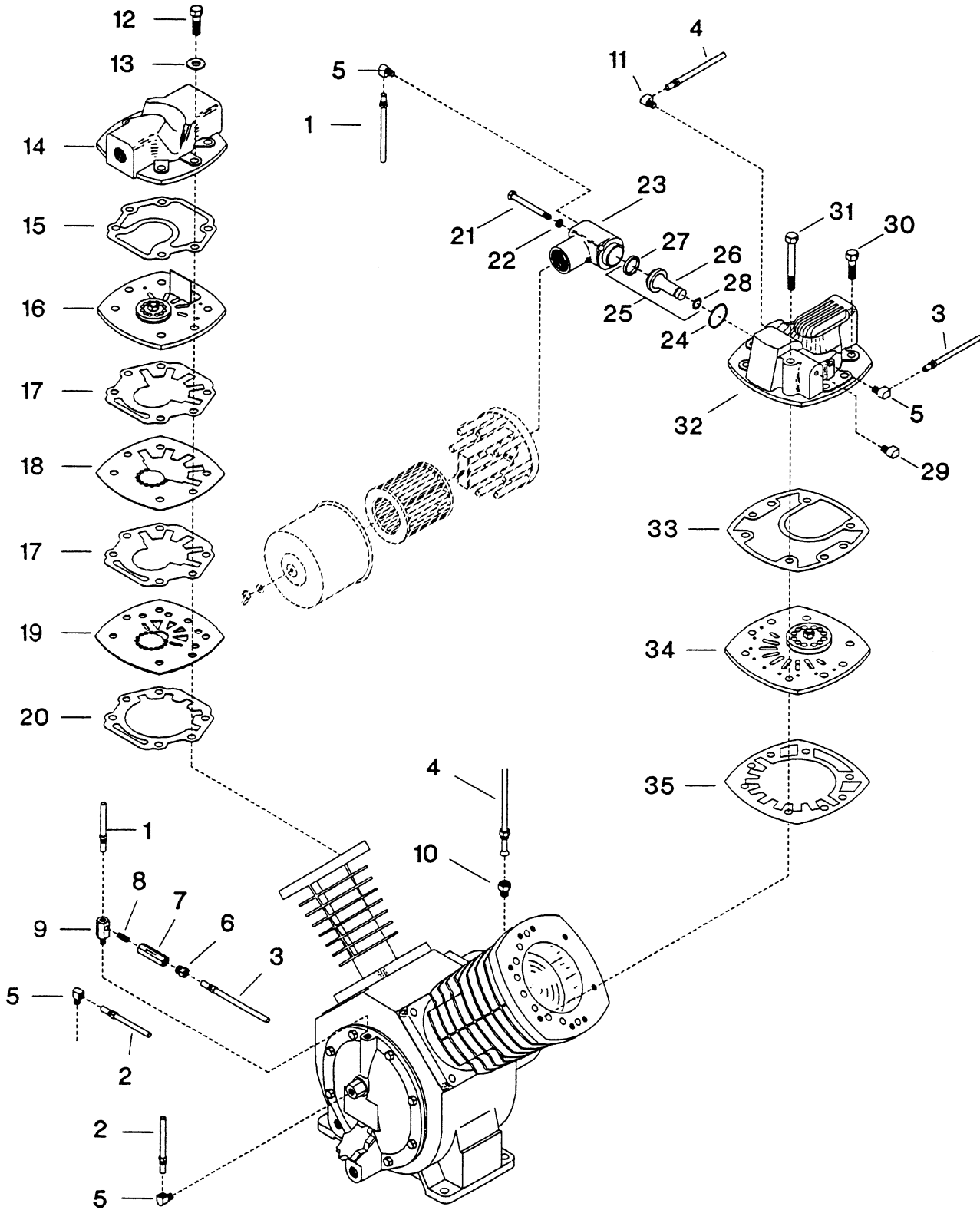

FIG. 151 BARE COMPRESSOR

SECTION II

TM9-4940-568-24P

(1) ITEM NO	(2) SMR CODE	(3) NSN	(4) CAGEC	(5) PART NUMBER	(6) DESCRIPTION AND USABLE ON CODES (UOC)	(7) QTY
					GROUP 5000 AIR COMPRESSOR ASSEMBLY FIG. 151 BARE COMPRESSOR	
1	PFHZZ	5315-01-477-3424	51436	32203440	ASSEMBLY, TUBE-FRAME	1
2	PFHZZ	5315-01-477-3426	51436	32183717	ASSEMBLY TUBE-PILOT	1
3	PFHZZ	4710-01-477-4856	51436	32200529	ASSEMBLY, TUBE-CHECK	1
4	PFHZZ	4710-01-477-4861	51436	32200560	ASSEMBLY, TUBE-BREAT	1
5	PFHZZ	4730-01-477-4867	51436	95110441	ELBOW, TUBE	4
6	PAHZZ	4730-00-091-5969	OAT62	95082483	ADAPTER, STRAIGHT, PI	1
7	PFHZZ	4820-01-477-4975	51436	32001141	VALVE, CHECK	1
8	PFHZZ	4730-01-477-5012	51436	95796017	NIPPLE, CLOSE	1
9	PFHZZ	4730-01-477-5015	51436	32203242	CONNECTOR, TUBE MALE	1
10	PFHZZ	4730-01-477-5028	51436	95083143	CONNECTOR, MALE	1
11	PAHZZ	4730-01-198-5638	51436	95040143	ELBOW, TUBE	1
12	PFHZZ	5305-01-477-3465	51436	95104196	CAPSCREW, HEXAGON HE 1/2-13 X 2 PART OF KIT P/N 32229882	6
13	PFHZZ	5310-01-477-3468	51436	32060006	WASHER, FLAT PART OF KIT P/N 3222988, 32229908	6
14	PFHZZ	5340-01-477-3473	51436	32172199	AIRHEAD, SECOND STAG	1
15	PAHZZ	5330-01-469-8277	6K358	32252801	GASKET PART OF KIT P/N 3222988, 32229908	1
16	PFHHH	4310-01-477-5034	51436	32228322	SECOND STAGE VALVE	1
17	PAHZZ	4310-01-466-4961	51436	32252819	GASKET, SPACER PLATE PART OF KIT P/N 32229882, 32229908	2
18	PFHZZ	5365-01-477-4900	51436	32228280	PLATE, SPACER	1
19	PFHZZ	5365-01-477-4767	51436	32228272	PLATE, DISC-SECOND S	1
20	PFHZZ	5330-01-477-3598	51436	32252827	GASKET, VALVE PLATE PART OF KIT P/N 32229882, 32229908	1
21	PFHZZ	5305-01-477-3602	51436	95035259	CAPSCREW, HEXAGON 5/16 X 3 3/4	2
22	PFHZZ	5310-01-477-3603	51436	95043188	LOCKWASHER, SPRING 5/16	2
23	PFHZZ	4820-01-477-4816	51436	32174336	COVER, UNLOADER	1
24	PAHZZ	5331-01-469-8276	51436	95026183	O-RING PART OF KIT P/N 3222988, 32229908	1
25	PAHHH	4310-01-466-4962	51436	32256257	UNLOADER, PISTON ASY	1
26	XAHZZ		51436	32256257-1	. PISTON, UNLOADER	1
27	PFHZZ	5330-01-477-3898	51436	32254740	SEAL, UNLOADER PISTO PART OF KIT P/N 32229882, 32229908	1
28	PFHZZ	5331-01-477-3609	51436	32188385	. O-RING PART OF KIT P/N 3222988, 32229908	1
29	PFHZZ	4730-01-477-4810	51436	32256356	ELBOW, ORIFICE	1
30	PFHZZ	5305-01-477-3612	51436	95104188	CAPSCREW, HEXAGON 1/2-13 X 1 3/4	7
31	PFHZZ		51436	95104279	CAPSCREW, HEXAGON HE	1
32	PFHZZ	5340-01-477-3891	51436	32172207	AIRHEAD, FIRST STAGE	1
33	PFHZZ	5330-01-477-3892	51436	32172926	GASKET, AIRHEAD FIRS PART OF KIT P/N 32229882, 32229908	1
34	PAHZZ	4310-01-466-4549	51436	32228330	VALVE PLATE ASSEMBL	1
35	PFHZZ	5330-01-477-3893	51436	32172942	GASKET, VALVE PLATE PART OF KIT P/N 32229882, 32229908	1

END OF FIGURE

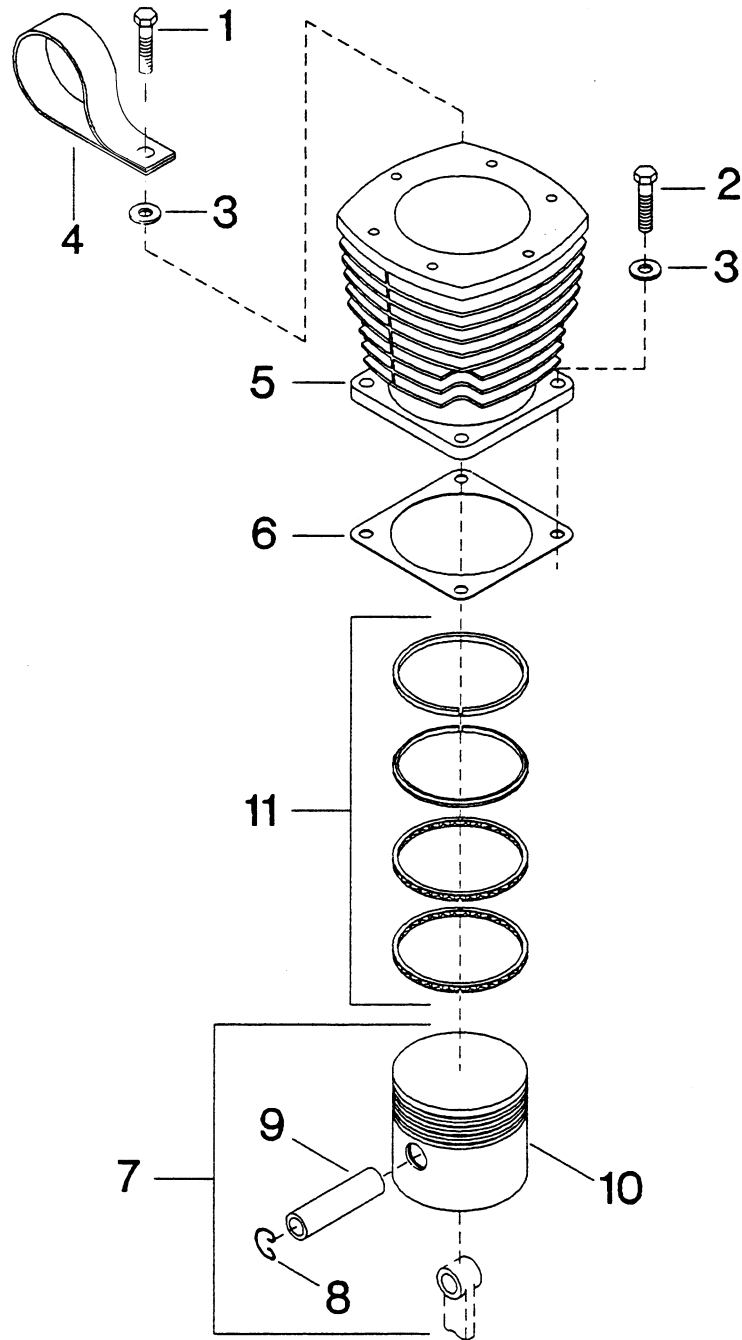

FIG. 152 FIRST STAGE (LOW PRESSURE) CYLINDER AND PISTON

SECTION II

TM9-4940-568-24P

(1) ITEM NO	(2) SMR CODE	(3) NSN	(4) CAGEC	(5) PART NUMBER	(6) DESCRIPTION AND USABLE ON CODES (UOC)	(7) QTY
					GROUP 5001 CRANKCASE, BLOCK, CYLINDER HEAD	
					FIG. 152 FIRST STAGE (LOW PRESSURE) CYLINDER AND PISTON	
1	PAHZZ	5305-01-456-9393	39428	92316A716	SCREW, CAP, HEXAGON H 1/2-13 X 1 1/2	1
2	PAHZZ	5305-01-407-5382	80204	B1821BH050125N	SCREW, CAP, HEXAGON H 1/2-13 X 1 1/4	3
3	PAHZZ	5310-01-234-0377	51436	95674701	WASHER, FLAT 1/2	4
4	PFHZZ	5340-01-477-3913	51436	30289748	STRAP, LIFTING	1
5	PFHZZ	4310-01-477-4522	51436	32172157	CYLINDER, AIR FIRST	1
6	PAHZZ	5330-01-218-0715	51436	30294235	GASKET PART OF KIT P/N 3219402, 32229908	1
7	PAHHH	4310-01-219-5715	6K358	30215222	PISTON, COMPRESSOR	1
8	PAHZZ	5325-01-217-7165	51436	30288450	. RING, RETAINING	2
9	PAHZZ	5310-01-292-8545	51436	30288427	. PIN, PISTON	1
10	XAHZZ		51436	30215222-1	PISTON, AIR 5 1/2 INCH	1
11	PAHZZ	4310-01-216-4083	51436	32194144	RING SET, PISTON 5 1/2 INCH PART OF KIT P/N 32194029	1

END OF FIGURE

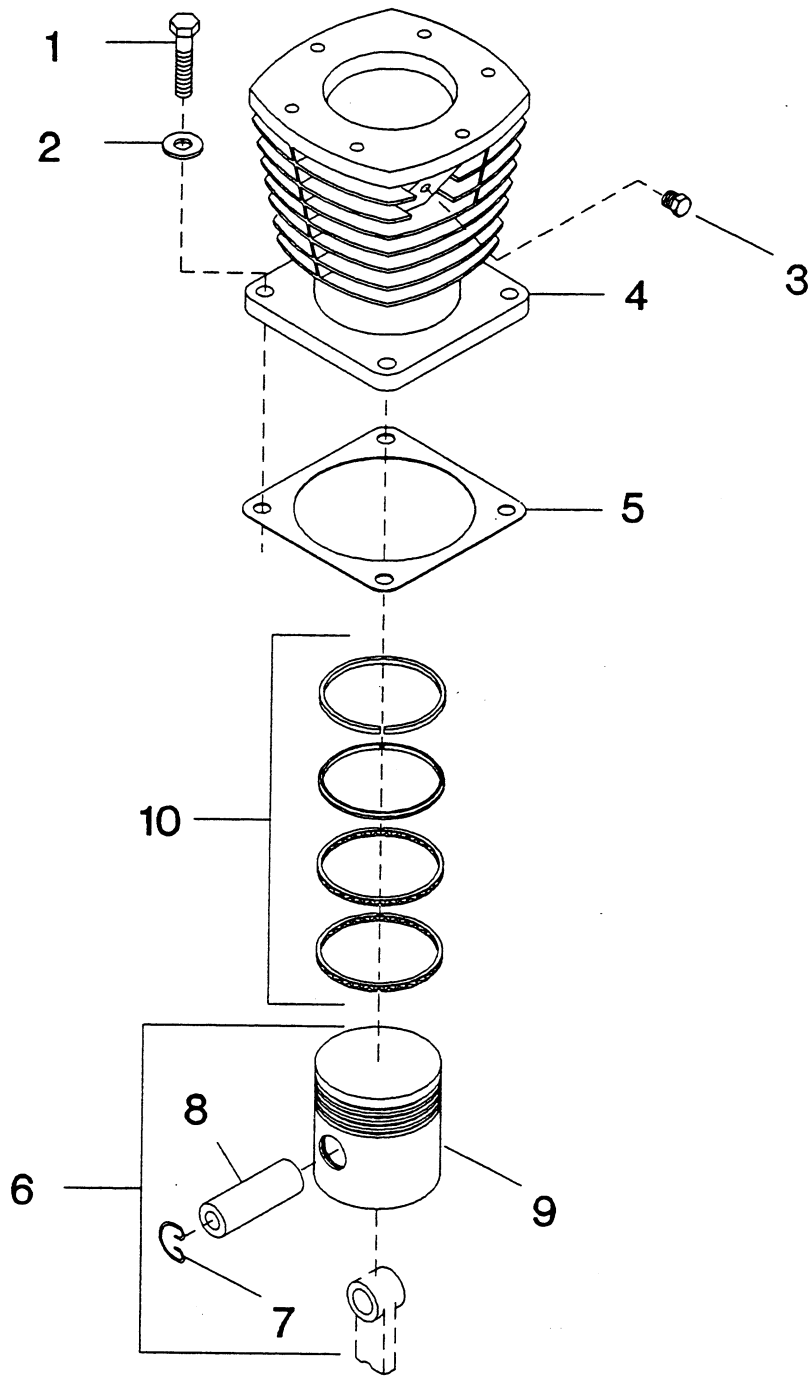

FIG. 153 SECOND STAGE (HIGH PRESSURE) CYLINDER AND PISTON

SECTION II

TM9-4940-568-24P

(1)	(2)	(3)	(4)	(5)	(6)	(7)
ITEM	SMR			PART		
NO	CODE	NSN	CAGEC	NUMBER	DESCRIPTION AND USABLE ON CODES (UOC)	QTY
					GROUP 5001 CRANKCASE, BLOCK, CYLINDER HEAD	
					FIG. 153 SECOND STAGE (HIGH PRESSURE) CYLINDER AND PISTON	
1	PFHZZ	5305-01-477-3916	51436	95053567	CAPSCREW, HEXAGON HE 1/2-13 X 1 1/4	4
2	PAHZZ	5310-01-234-0377	51436	95674701	WASHER, FLAT 1/2	4
3	PFHZZ	4730-01-477-4530	51436	95252409	PLUG, PIPE	1
4	PFHZZ	4310-01-477-4533	51436	32174997	CYLINDER, AIR SECOND	1
5	PAHZZ	5330-01-218-0715	51436	30294235	GASKET PART OF KIT P/N 3219402, 32229908	1
6	PFHHH	4310-01-477-4569	51436	32223752	PISTON, AIR SECOND S PART OF KIT P/N 32229908	1
7	PFHZZ	5325-01-217-7165	51436	30288450	. RING, RETAINING	2
8	PFHZZ	4310-01-477-5004	51436	32220592	. PIN, PISTON	1
9	XAHZZ		51436	32220592-1	. PISTON, AIR 3 INCH	1
10	PFHZZ	4310-01-468-8558	51436	32194276	RING SET, PISTON PART OF KIT P/N 32194029	1

END OF FIGURE

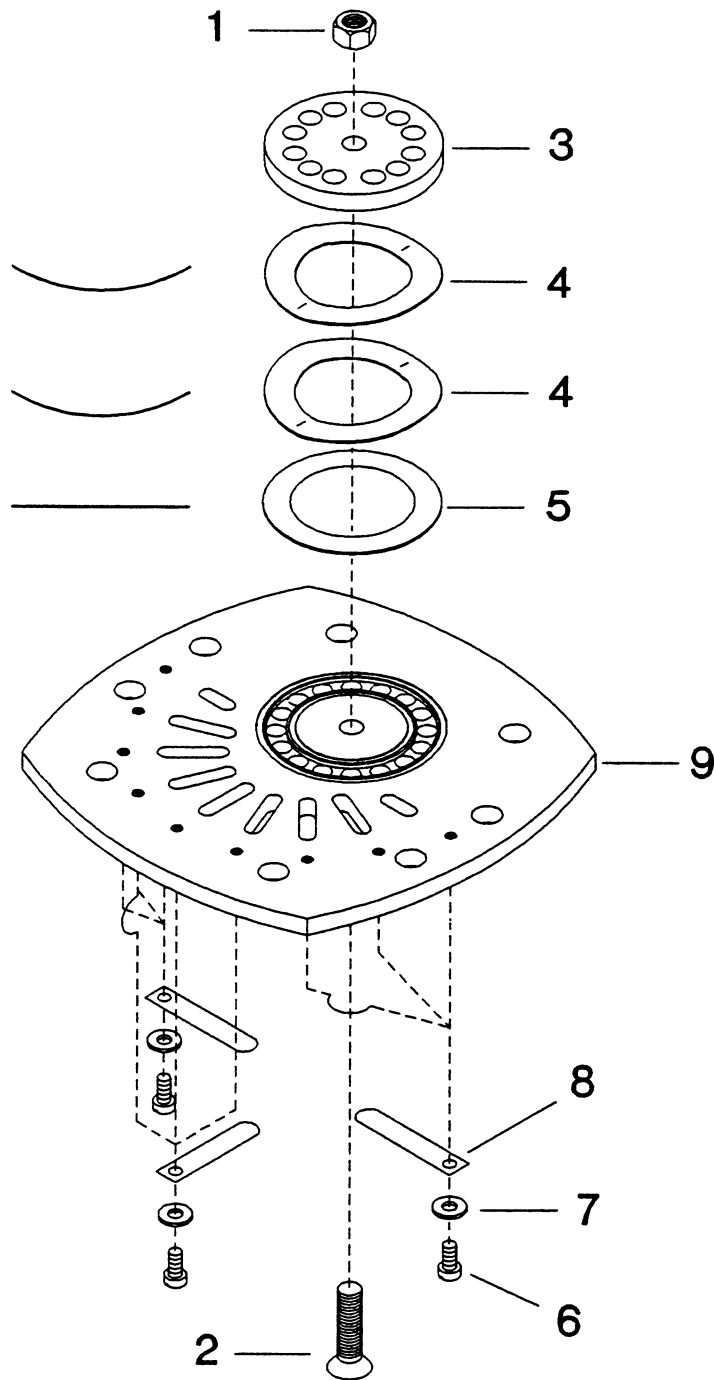

FIG. 154 FIRST STAGE (LOW PRESSURE) VALVE PLATE ASSEMBLY

SECTION II

TM9-4940-568-24P

(1)	(2)	(3)	(4)	(5)	(6)	(7)
ITEM	SMR			PART		
NO	CODE	NSN	CAGEC	NUMBER	DESCRIPTION AND USABLE ON CODES (UOC)	QTY
					GROUP 5005 VALVES, CAMSHAFT, AND TIMING MECHANISM	
					FIG. 154 FIRST STAGE (LOW PRESSURE) VALVE PLATE ASSEMBLY	
1	PFHZZ	5310-01-477-3895	51436	97166946	NUT, WHIZ-LOCK PART OF KIT P/N 32229882	1
2	PFHZZ	5305-01-477-3896	51436	32223927	BOLT, VALVE PART OF KIT P/N 32229882	1
3	PFHZZ	4310-01-477-4772	51436	32228314	PLATE, STOP DISCHARGE	1
4	PAHZZ	5310-01-260-9119	0AT62	30221501	WASHER, SPRING TENS	2
5	PAHZZ	4310-01-319-2779	51436	30181499	PLATE, REED VALVE	1
6	PFHZZ	5305-01-477-3919	51436	32035511	SCREW, FILLISTER HEA 1/4-20 X 3/8	9
7	PFHZZ	5310-01-477-3906	51436	32217382	WASHER, BELLEVILLE 1/4	9
8	PFHZZ	4310-01-477-4769	51436	30220115	VALVE, FINGER PART OF KIT P/N 32229882	9
9	PFHZZ	4310-01-477-4778	51436	32228249	PLATE, VALVE SEAT	1

END OF FIGURE

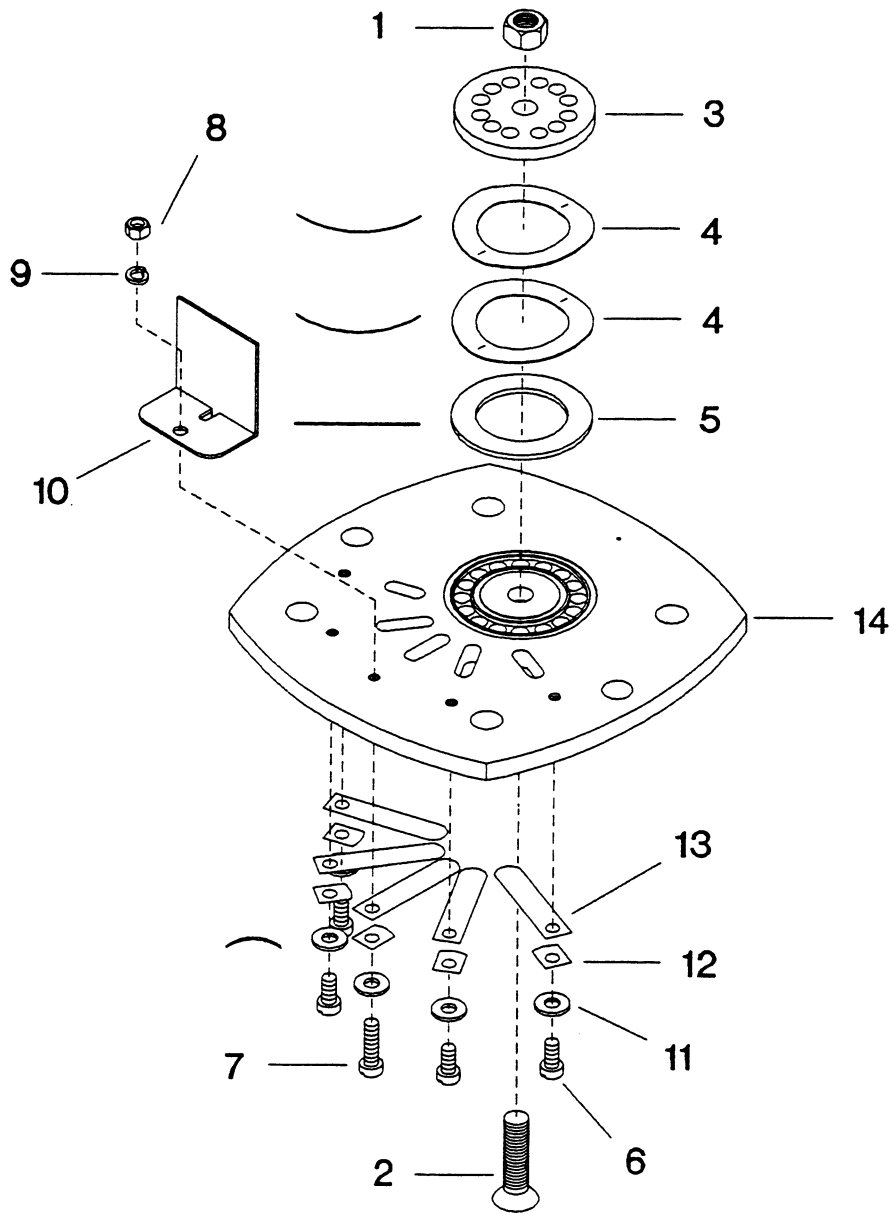

FIG. 155 SECOND STAGE (HIGH PRESSURE) VALVE PLATE ASSEMBLY

SECTION II

TM9-4940-568-24P

(1) ITEM NO	(2) SMR CODE	(3) NSN	(4) CAGEC	(5) PART NUMBER	(6) DESCRIPTION AND USABLE ON CODES (UOC)	(7) QTY
					GROUP 5005 VALVES, CAMSHAFT, AND TIMING MECHANISM	
					FIG. 155 SECOND STAGE (HIGH PRESSURE) VALVE PLATE ASSEMBLY	
1	PFHZZ	5310-01-477-3895	51436	97166946	NUT, WHIZ-LOCK 7/16-14 PART OF KIT P/N 32229882	1
2	PFHZZ	5305-01-477-3896	51436	32223927	BOLT, VALVE PART OF KIT P/N 32229882	1
3	PFHZZ	4310-01-477-4782	51436	32228264	PLATE, STOP DISCHARG	1
4	PFHZZ	5310-01-477-4005	51436	30221394	SPRING, VALVE DISCHA PART OF KIT P/N 32229882	2
5	PFHZZ	4820-01-477-4780	51436	30215917	PLATE, VALVE DISCHAR PART OF KIT P/N 32229882	1
6	PFHZZ	5305-01-477-3919	51436	32035511	SCREW, FILLISTER HEA 1/4-20 X 3/8	4
7	PFHZZ	5305-01-477-3928	51436	32224008	SCREW, MACHINE FILLI 1/4-20 X 3/4 PART OF KIT P/N 32229882	1
8	PFHZZ	5310-01-477-3899	51436	95416335	NUT, HEXAGON 1/4-20 PART OF KIT P/N 32229882	1
9	PFHZZ	5310-01-477-3903	51436	32035479	LOCKWSHER, SPRING 1/4 PART OF KIT P/N 32229882	1
10	PFHZZ	5340-01-477-3905	51436	32223919	DIFFUSER, VALVE PLAT	1
11	PFHZZ	5310-01-477-3906	51436	32217382	WASHER, BELLEVILLE 1/4 PART OF KIT P/N 32229882	5
12	PFHZZ	4310-01-477-4584	51436	32228306	RETAINER, FINGER VAL PART OF KIT P/N 32229882	5
13	PFHZZ	4310-01-477-4769	51436	30220115	VALVE, FINGER	5
14	PFHZZ	4310-01-477-4770	51436	32228256	PLATE, VALVE SEAT	1

END OF FIGURE

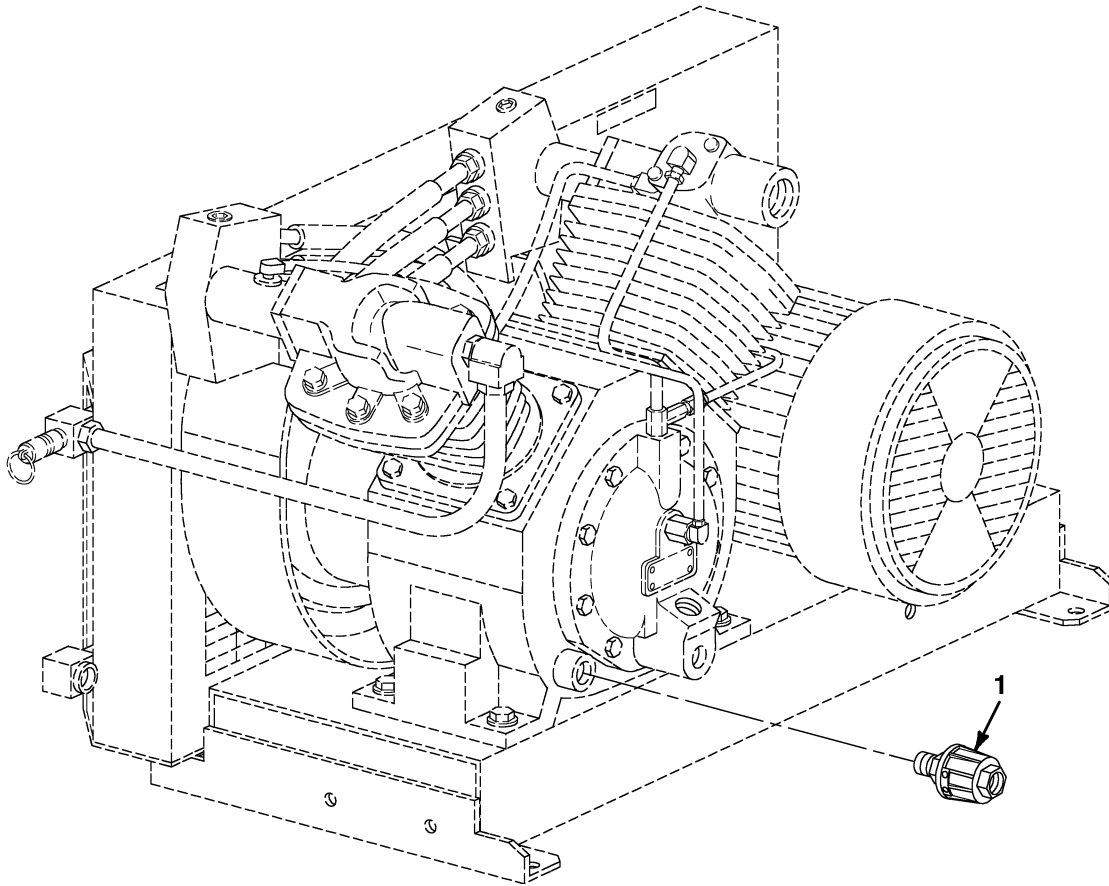

FIG. 156 AIR COMPRESSOR OIL LEVEL SWITCH

SECTION II

TM9-4940-568-24P

(1)	(2)	(3)	(4)	(5)	(6)	(7)
ITEM NO	SMR CODE	NSN	CAGEC	PART NUMBER	DESCRIPTION AND USABLE ON CODES (UOC)	QTY
					GROUP 5006 LUBRICATION SYSTEM FIG. 156 AIR COMPRESSOR OIL LEVEL SWITCH	
1	PFOZZ		51436	32276313	SWITCH, LOW OIL LEVEL	1

END OF FIGURE

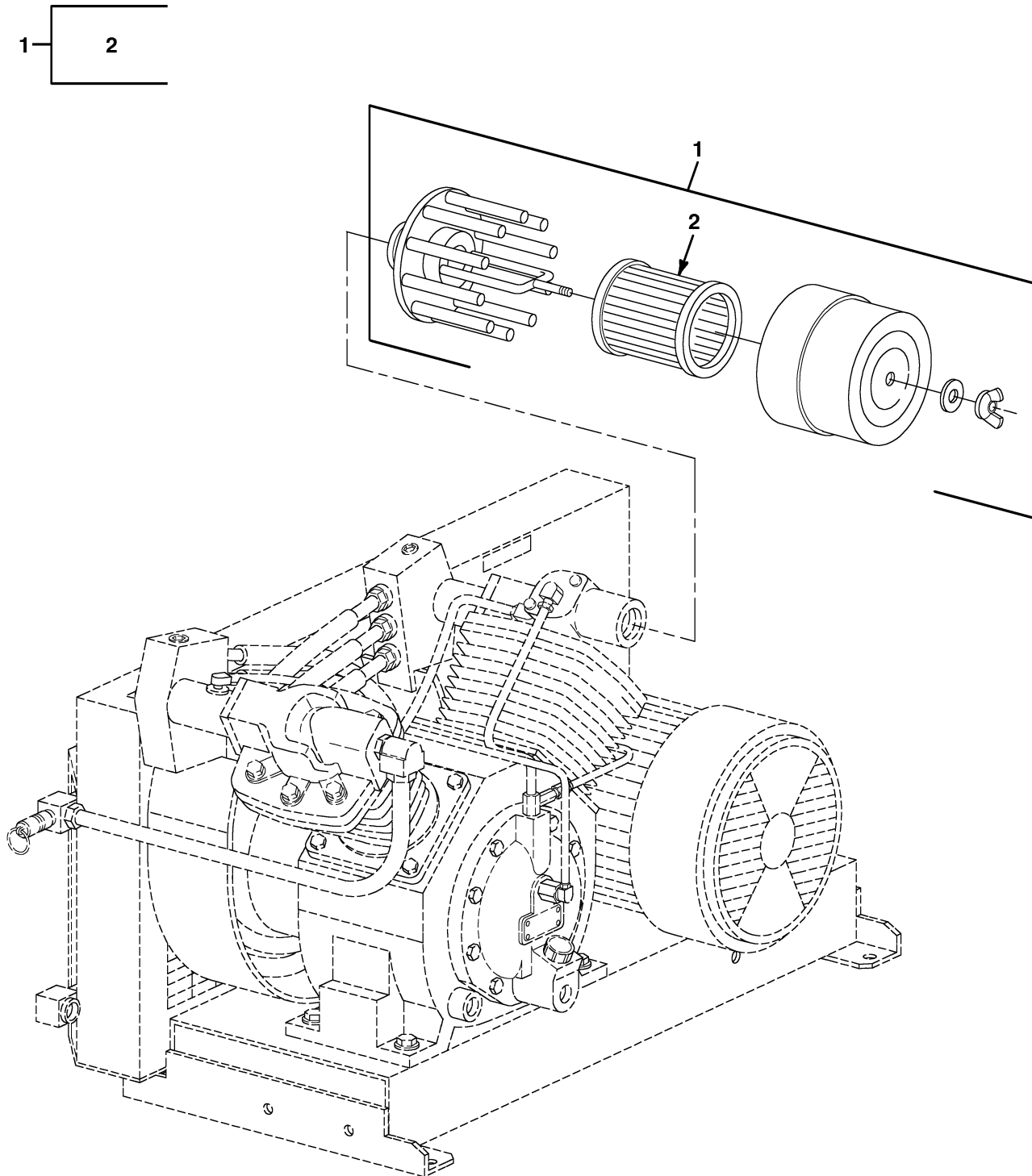

FIG. 157 AIR COMPRESSOR FILTER

SECTION II

TM9-4940-568-24P

(1)	(2)	(3)	(4)	(5)	(6)	(7)
ITEM NO	SMR CODE	NSN	CAGEC	PART NUMBER	DESCRIPTION AND USABLE ON CODES (UOC)	QTY
					GROUP 5009 UNLOADER SYSTEM COMPONENTS	
					FIG. 157 AIR COMPRESSOR FILTER	
1	PA000	4310-01-306-6437	51436	32109779	FILTER ELEMENT, INTA	1
2	PA0ZZ	4330-01-218-4702	76700	84081N	. FILTER, ELEMENT	1

END OF FIGURE

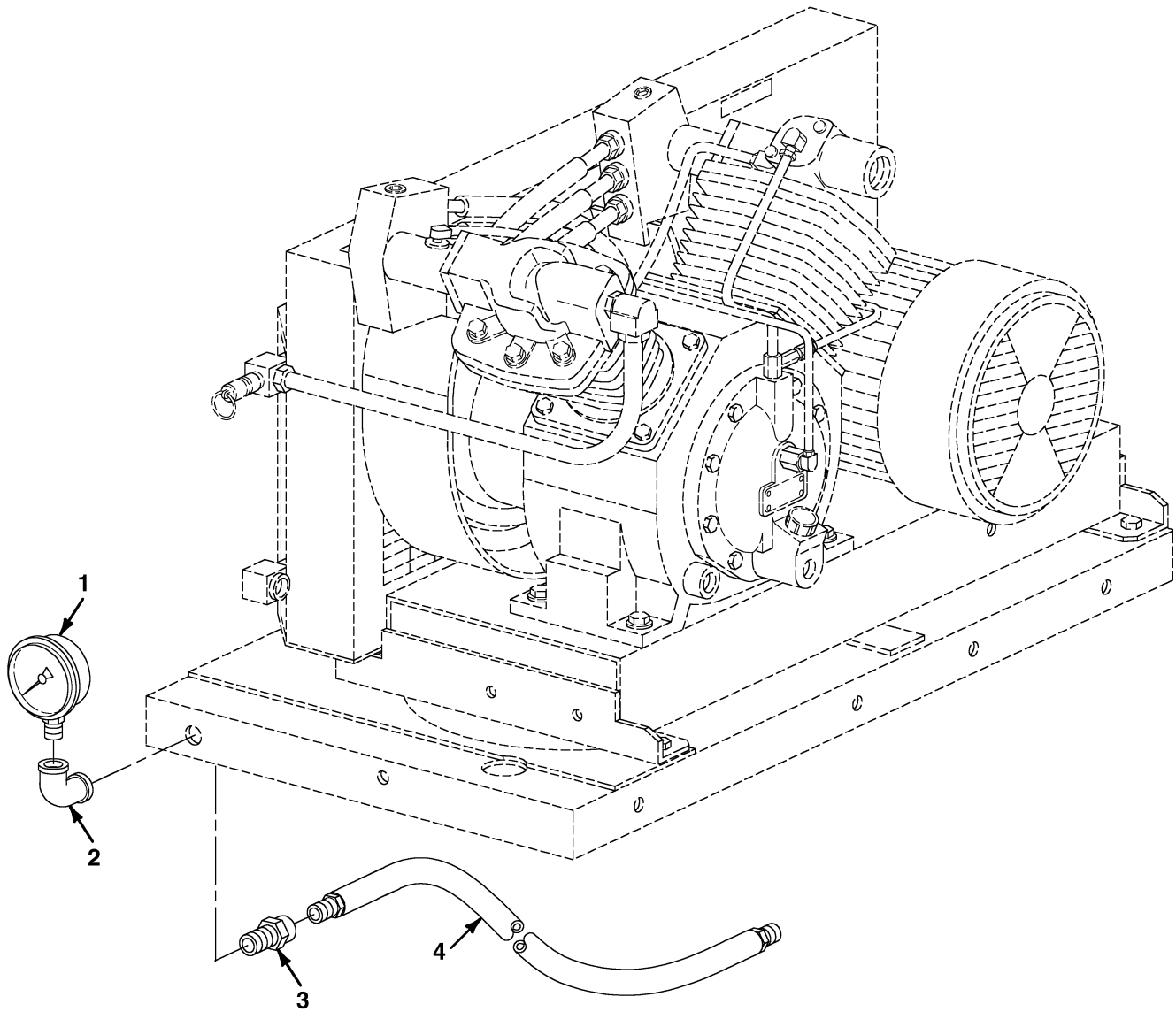

FIG. 158 AIR COMPRESSOR GAGE

SECTION II

TM9-4940-568-24P

(1)	(2)	(3)	(4)	(5)	(6)	(7)
ITEM NO	SMR CODE	NSN	CAGEC	PART NUMBER	DESCRIPTION AND USABLE ON CODES (UOC)	QTY
					GROUP 5009 UNLOADER SYSTEM COMPONENTS FIG. 158 AIR COMPRESSOR GAGE	
1	PFOZZ		30780	9767088	GAGE, AIR COMPRESSOR	1
2	PAOZZ	4730-00-817-1843	30780	1-4DDS	ELBOW, FEMALE, PIPE	1
3	PAOZZ	4730-00-580-7408	04164	272M0075P004	COUPLING, PIPE	1
4	PFOZZ		19204	RIA149322-3	HOSE ASSEMBLY	1

END OF FIGURE

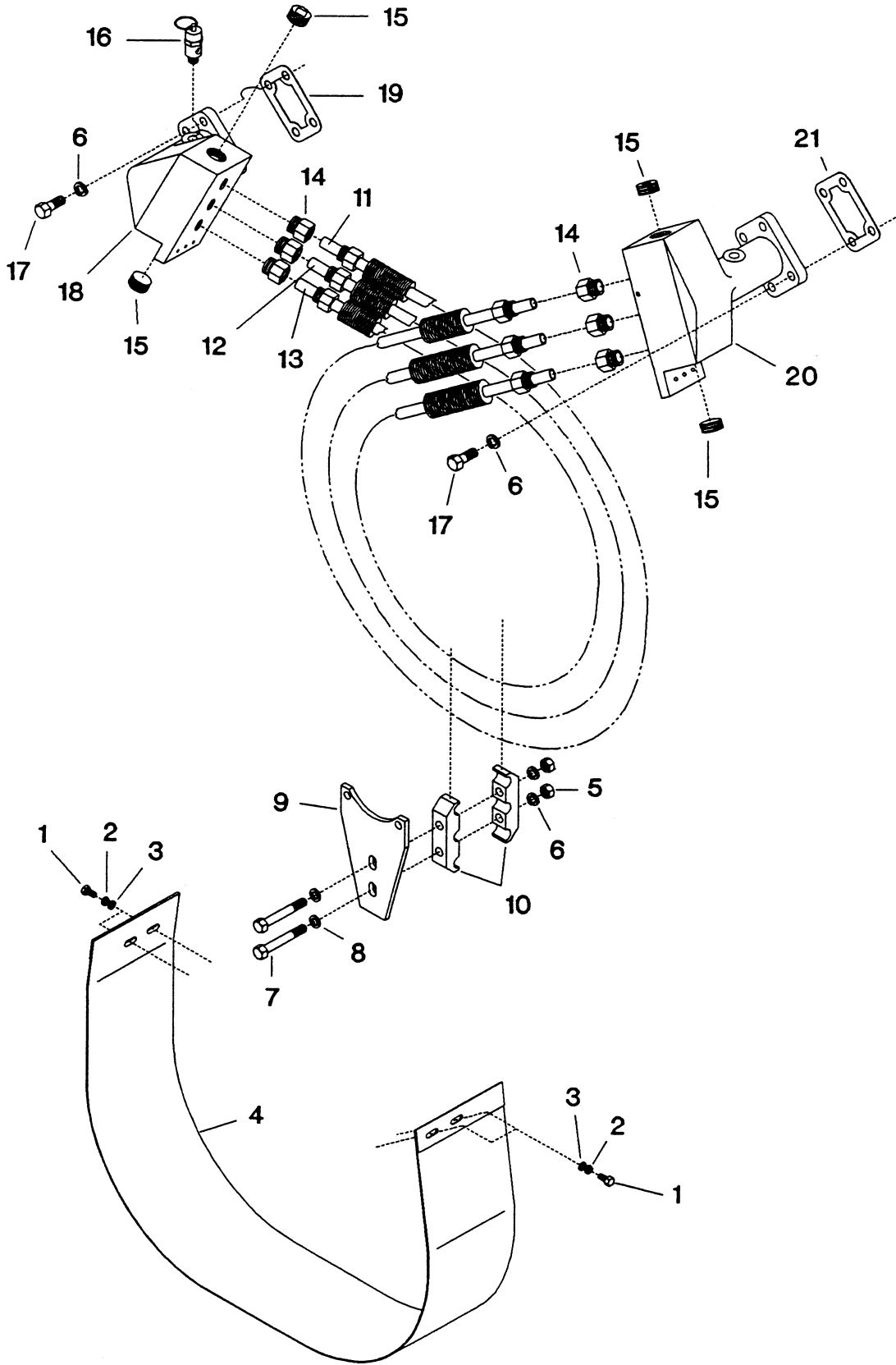

FIG. 159 INTERCOOLER AND SHROUD ASSEMBLY

SECTION II

TM9-4940-568-24P

(1) ITEM NO	(2) SMR CODE	(3) NSN	(4) CAGEC	(5) PART NUMBER	(6) DESCRIPTION AND USABLE ON CODES (UOC) GROUP 5010 COMPRESSOR HEATING AND FIG. 159 INTERCOOLER AND SHROUD ASSEMBLY	(7) QTY
1	PAHZZ	5305-01-413-8540	80204	B1821AH025C050D	SCREW, CAP, HEXAGON H 1/4-20 X 1/2	4
2	PFHZZ		51436	95043296	WASHER, LOCK 1/4	4
3	PAHZZ	5310-00-684-2283	80205	NAS43-4-4	WASHER, FLAT 1/4	4
4	PFHZZ	4720-01-477-5007	51436	32205361	SHROUD, INTERCOOLER	1
5	PAHZZ	5310-00-761-0654	96906	MS51967-9	NUT, PLAIN, HEXAGON 3/8-16	2
6	PAHZZ	5310-00-637-9541	96906	MS35338-46	WASHER, LOCK, 3/8	10
7	PAHZZ	5305-00-543-2866	80204	B1821BH038C250N	SCREW, CAP, HEXAGON H 3/8-16 X 2 1/2	2
8	PFHZZ		51436	95069597	WASHER, FLAT 3/8	2
9	PFHZZ	5340-01-477-3909	51436	32175010	BRACKET, INTERCOOLER	1
10	PFHZZ	5340-01-477-3910	51436	32165367	CLAMP, INTERCOOLER T	2
11	PAHZZ	4310-01-466-4960	51436	32196941	INTERCOOLER, COMPRES	1
12	PAHZZ	4310-01-466-4959	51436	32196933	INTERCOOLER, COMPRES	1
13	PAHZZ	5310-01-466-4958	51436	32196925	INTERCOOLER, COMPRES	1
14	PFHZZ	4730-01-477-4510	51436	95083226	CONNECTOR, MALE 5/8 X 1/2	6
15	PAHZZ	4730-01-216-1087	24617	144000	PLUG, PIPE	4
16	PAHZZ	4820-01-307-8789	88663	72062185	VALVE, RELIEF, PRESSU	2
17	PAHZZ	5305-00-068-0510	80204	B1821BH038C100N	SCREW, CAP, HEXAGON H 3/8-16 X 1	8
18	PFHZZ	4730-01-477-4513	51436	32177313	MANIFOLD, INTERCOOLE	1
19	PAHZZ	5330-01-470-1874	51436	32153801	GASKET PART OF KIT P/N 3222988, 32194029, 32229908	2
20	PFHZZ	4730-01-477-4517	51436	32177347	MANIFOLD, INTERCOOLE	1
21	PFHZZ	5330-01-477-3908	51436	32153827	GASKET, MANIFOLD-HIG PART OF KIT P/N 32229882, 3219402, 32229908	1

END OF FIGURE

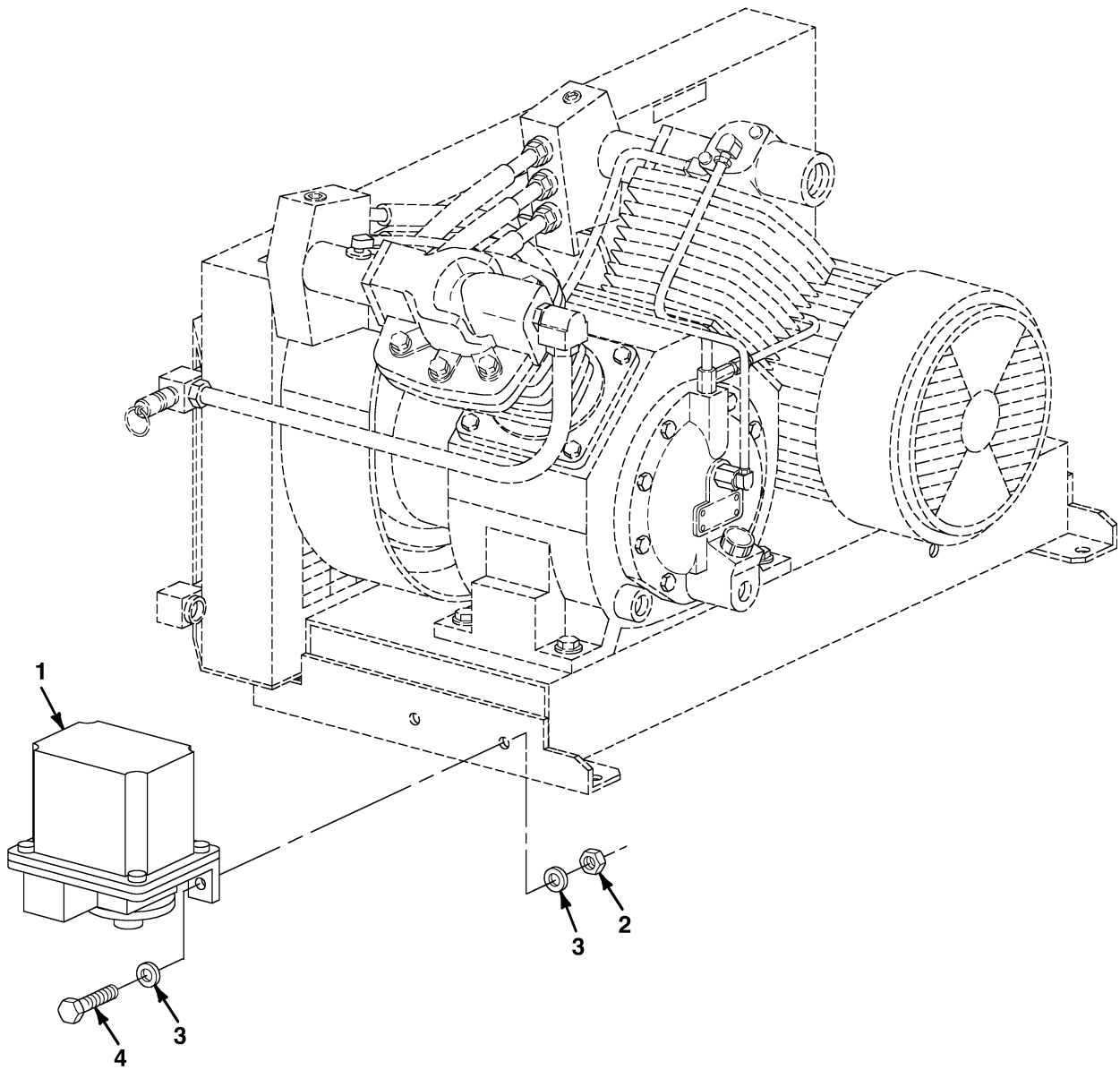

FIG. 160 AIR COMPRESSOR PRESSURE SWITCH

SECTION II

TM9-4940-568-24P

(1)	(2)	(3)	(4)	(5)	(6)	(7)
ITEM NO	SMR CODE	NSN	CAGEC	PART NUMBER	DESCRIPTION AND USABLE ON CODES (UOC)	QTY
					GROUP 5012 THROTTLING DEVICES	
					FIG. 160 AIR COMPRESSOR PRESSURE SWITCH	
1	PFOZZ	5930-01-476-0295	51917	9013GHW5J992	PRESSURE SWITCH	1
2	PAOZZ			TBD	NUT	2
3	PAOZZ			TBD	WASHER, FLAT	4
4	PAOZZ			TBD	SCREW	2

END OF FIGURE

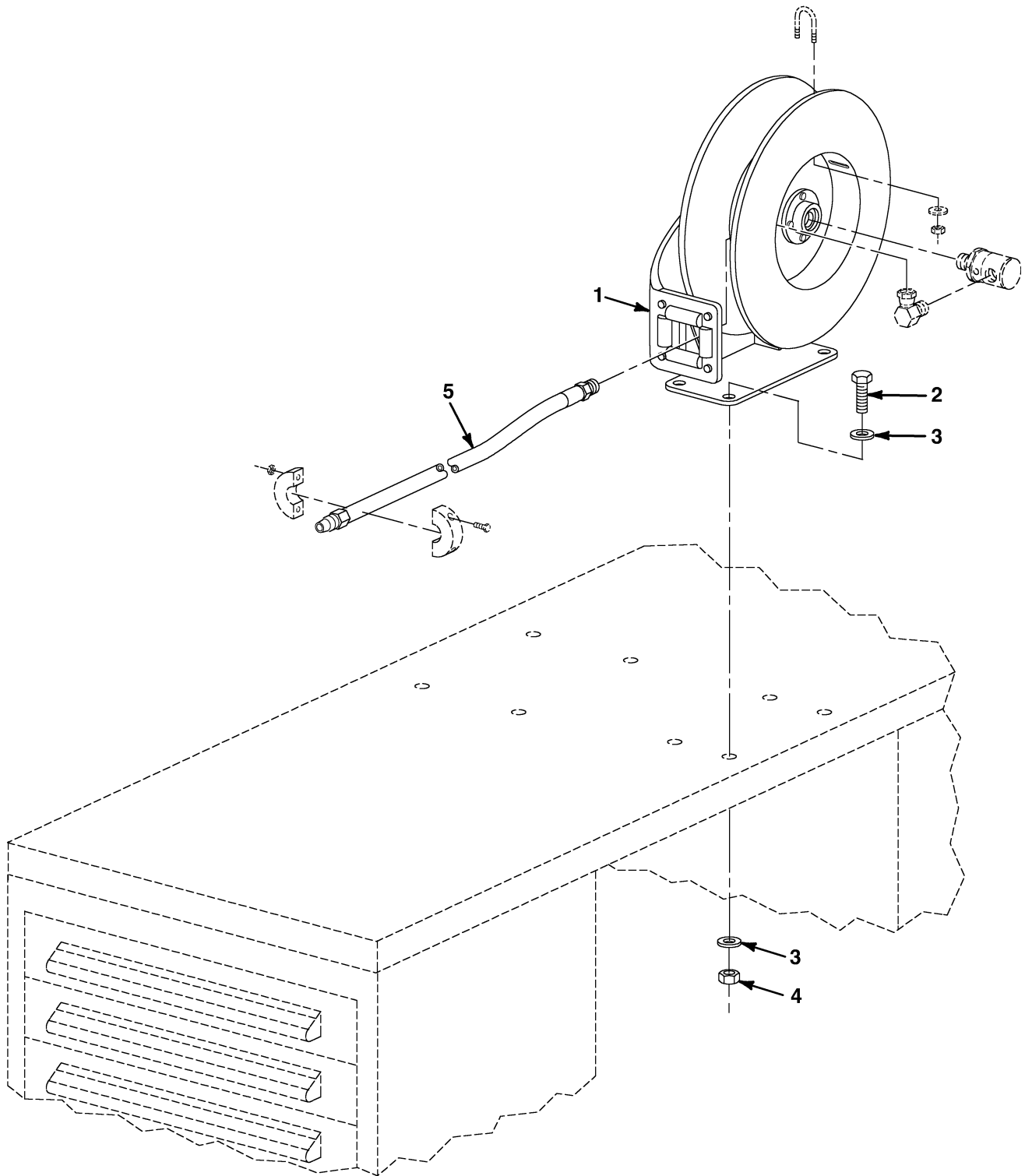

FIG. 161 PNEUMATIC HOSE REEL MOUNTING, 3/8 INCH

SECTION II

TM9-4940-568-24P

(1)	(2)	(3)	(4)	(5)	(6)	(7)
ITEM NO	SMR CODE	NSN	CAGEC	PART NUMBER	DESCRIPTION AND USABLE ON CODES (UOC)	QTY
					GROUP 5013 HOSE REEL	
					FIG. 161 PNEUMATIC HOSE REEL MOUNTING, 3/8 INCH	
1	PA000	4940-01-475-3635	52173	7670 OLP	HOSE REEL, AIR LINE	1
2	PA0ZZ	5305-01-387-0114	96906	MS90725-70	SCREW, CAP, HEXAGON H 3/8-16 X 3	4
3	PA0ZZ	5310-00-080-6004	96906	MS27183-14	WASHER, FLAT 3/8	8
4	PA0ZZ	5310-00-087-4652	81349	MS5913/1-6CG5C	NUT, SELF-LOCKING, HE 3/8-16	4
5	PFOZZ			TBD	HOSE 3/8" - 70'	1

END OF FIGURE

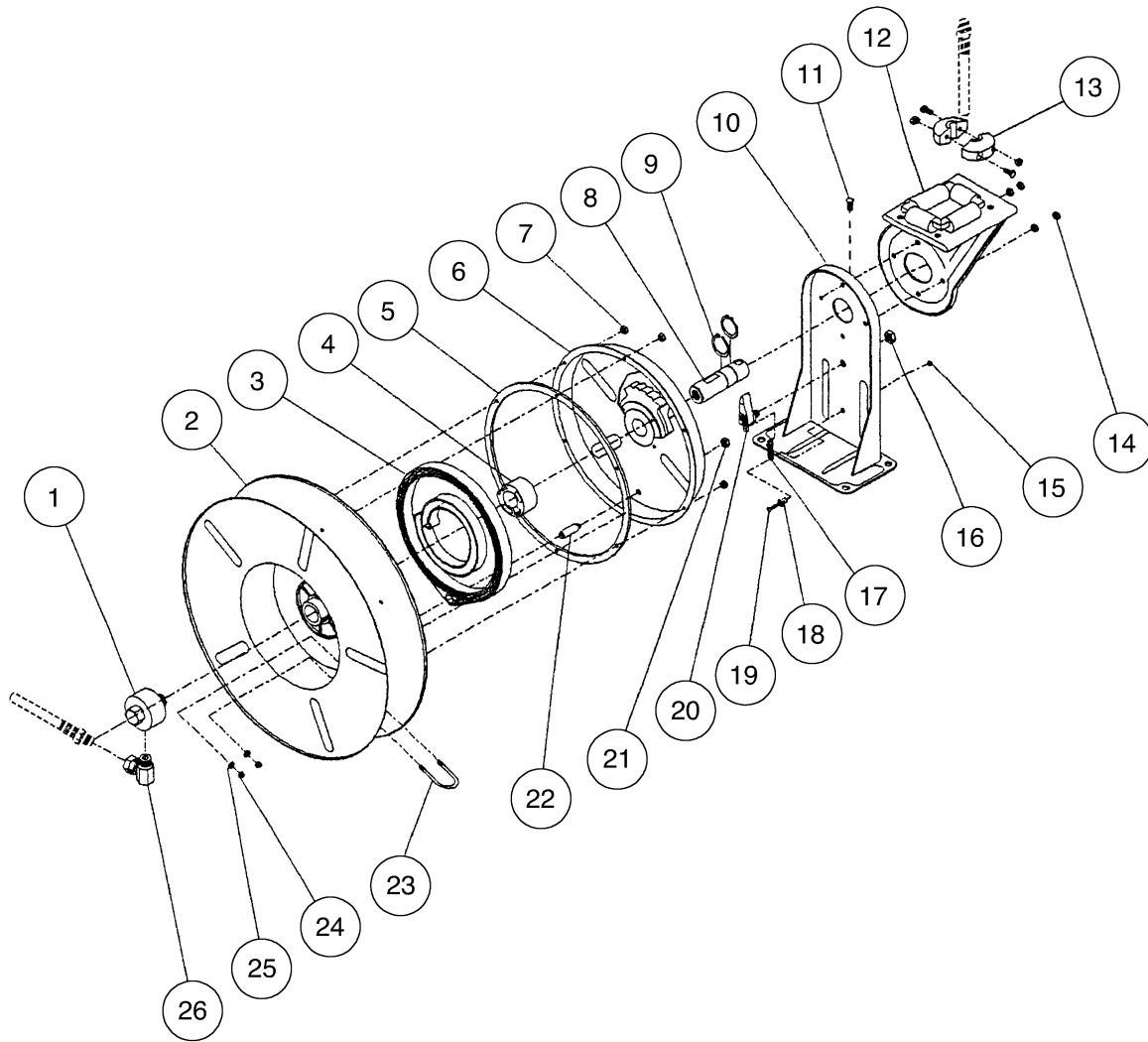

FIG. 162 PNEUMATIC HOSE REEL ASSEMBLY, 3/8 INCH

SECTION II

TM9-4940-568-24P

(1)	(2)	(3)	(4)	(5)	(6)	(7)
ITEM	SMR			PART		
NO	CODE	NSN	CAGEC	NUMBER	DESCRIPTION AND USABLE ON CODES (UOC)	QTY
					GROUP 5013 HOSE REEL	
					FIG. 162 3/8 INCH PNEUMATIC HOSE REEL ASSEMBLY	
1	PAOZZ	4730-01-472-9365	52173	600596-1	ADAPTER, STRAIGHT, SW	1
2	PFOZZ	3940-01-478-2035	52173	260011	SHEAVE ASSEMBLY	1
3	PFOZZ	5360-01-478-1083	52173	260028	SPRING, ASSEMBLY, DRI	1
4	PFOZZ	5340-01-478-1080	52173	600621	ARBOR ASSY, SPRING	1
5	PAOZZ	5330-01-312-3271	52173	260069	GASKET	1
6	PAOZZ	3020-01-313-4689	52173	260074	WHEEL, RATCHET	1
7	PAOZZ	5310-01-333-3754	52173	300011	NUT, SELF-LOCKING HE #10-32	6
8	PFOZZ	3040-01-478-2032	52173	260095	SHAFT, MAIN	1
9	PAOZZ	5325-01-291-6551	52173	300007	RING, RETAINING 1/4	2
10	PFOZZ	3040-01-478-2042	52173	600016	BASE ASSEMBLY	1
11	PFOZZ	5305-01-478-1095	52173	S35-84	SETSCREW 1/2-13	1
12	PAOZZ	4910-01-314-5806	52173	600017	GUIDE, HOSE REEL	1
13	PAOZZ	5340-01-472-9374	52173	1-HR1004-3	BUMPER, NONMETALLIC	1
14	PAOZZ	5310-00-814-0673	96906	MS51943-33	NUT, SELF-LOCKING, HE 5/16-18	4
15	PAOZZ	5310-01-006-2084	96906	MS17828-3F	NUT, SELF-LOCKING, HE #10-32 X 3/8	1
16	PAOZZ	5310-01-356-6643	19200	10542185	NUT, PLAIN, PLATE 1/2-20 X 5/8	1
17	PAOZZ	5360-01-312-4803	52173	260067	SPRING, LATCH	1
18	PFOZZ	3120-01-474-9326	52173	400012	BUSHING, LATCH	1
19	PAOZZ	5305-00-059-8596	96906	MS35217-58	SCREW, MACHINE #10-32 X 7/8	1
20	PAOZZ	3040-01-313-6647	52173	600018	PAWL	1
21	PAOZZ	5310-00-926-5913	96906	MS35691-23	NUT, PLAIN, HEXAGON 3/8-24	1
22	PAOZZ	5307-01-291-0088	52173	260031	STUD, PLAIN	1
23	PAOZZ	5306-01-312-4841	52173	2-117440	BOLT, U	2
24	PAOZZ	5310-00-088-1251	81349	M45913/1-4CG5C	NUT, SELF-LOCKING 1/4-20	4
25	PAOZZ	5310-01-303-3917	96906	MS15795-851	WASHER, FLAT, 1/4	4
26	PFOZZ	4730-01-312-5714	52173	S257-26	UNION, SWIVEL	1

END OF FIGURE

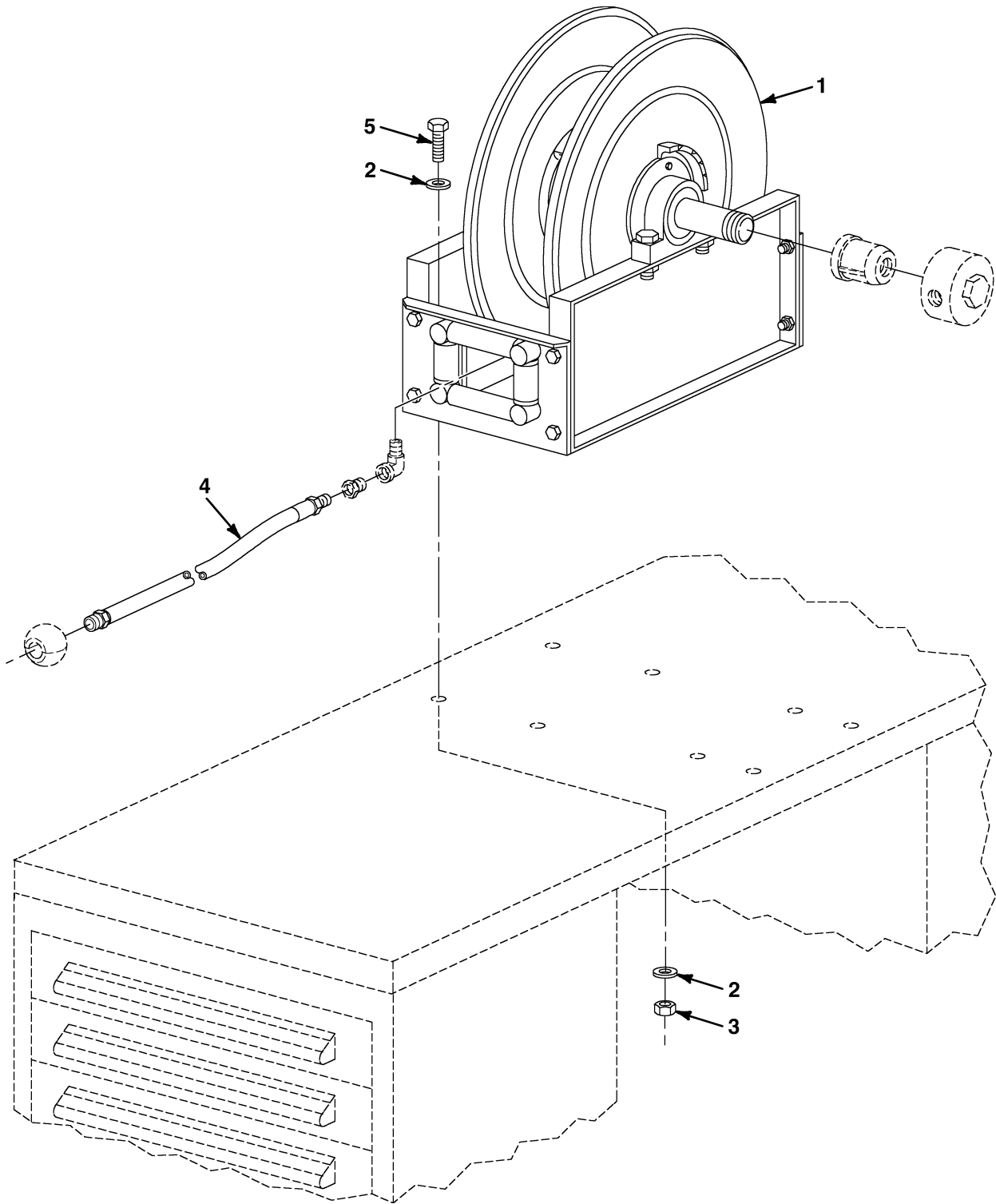

FIG. 163 PNEUMATIC HOSE REEL MOUNTING, 3/4 INCH

SECTION II

TM9-4940-568-24P

(1)	(2)	(3)	(4)	(5)	(6)	(7)
ITEM NO	SMR CODE	NSN	CAGEC	PART NUMBER	DESCRIPTION AND USABLE ON CODES (UOC)	QTY
					GROUP 5013 HOSE REEL	
					FIG. 163 PNEUMATIC HOSE REEL MOUNTING, 3/4 INCH	
1	PA000	4940-01-475-3647	52173	D9375 OLP	HOSE REEL, AIR LINE	1
2	PA0ZZ	5310-00-080-6004	96906	MS27183-14	WASHER, FLAT 3/8	8
3	PA0ZZ	5310-00-087-4652	81349	M45913/1-6CG5C	NUT, SELF-LOCKING, HE 3/8-16	4
4	PFOZZ			TBD	HOSE ASSEMBLY	1
5	PA0ZZ	5305-01-387-0114	96906	MS90725-70	SCREW, CAP, HEXAGON H 3/8-16 X 3	4

END OF FIGURE

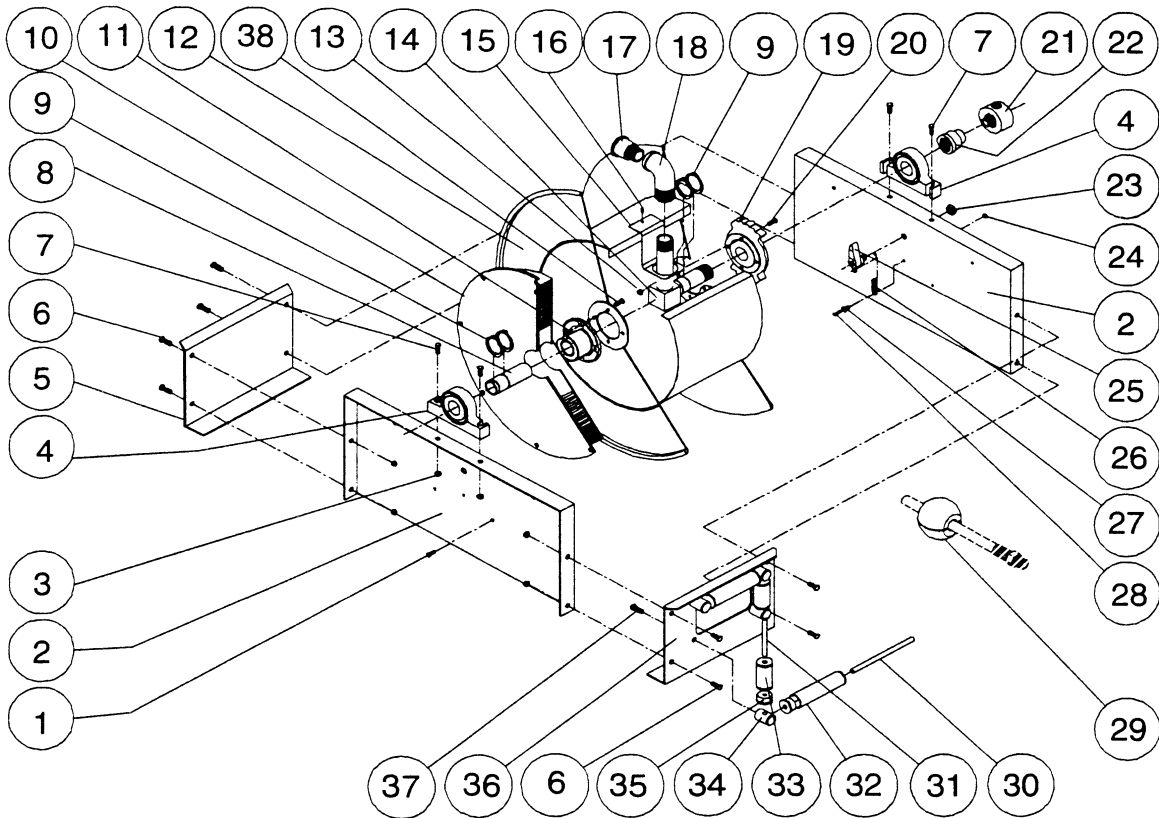

FIG. 164 PNEUMATIC HOSE REEL ASSEMBLY, 3/4 INCH

SECTION II

TM9-4940-568-24P

(1) ITEM NO	(2) SMR CODE	(3) NSN	(4) CAGEC	(5) PART NUMBER	(6) DESCRIPTION AND USABLE ON CODES (UOC)	(7) QTY
					GROUP 5013 HOSE REEL FIG. 164 PNEUMATIC HOSE REEL, 3/4 INCH	
1	PAOZZ	5305-01-413-8540	80204	B1821AH025C050D	SCREW, CAP, HEXAGON H 1/4-20 X 1/2	4
2	PFOZZ	5340-01-475-1279	52173	270009	FRAME, SIDE	2
3	PAOZZ	5310-00-655-9544	96906	MS35690-604	NUT, PLAIN, HEXAGON 3/8-16	12
4	PFOZZ	3130-01-474-9321	52173	270058	BLOCK, PILLOW	2
5	PFOZZ	5340-01-475-1292	52173	270012	SUPPORT, END FRAME	1
6	PAOZZ	5305-00-925-4801	96906	MS35275-308	SCREW, MACHINE 3/8-16 X 5/8	8
7	PAOZZ	5305-00-847-1159	96906	MS35307-365	SCREW, CAP, HEXAGON H 3/8-16 X 1 3/4	4
8	PFOZZ	3040-01-474-9338	52173	270060	SHAFT, SUPPORT	1
9	PFOZZ	5325-01-474-9628	52173	S140-31	RING, SNAP	6
10	PFOZZ	5360-01-474-9652	52173	270105	SPRING AND CASE ASY	1
11	PFOZZ	3040-01-474-9328	52173	270002	ARBOR, SPRING	1
12	PFOZZ	3940-01-474-9655	52173	270107	SHEAVE ASSEMBLY	1
13	PAOZZ	5310-01-387-9204	52173	S281-4	NUT, HEX FLANGE 1/4-20	8
14	PFOZZ	4730-01-474-9347	52173	270054	TUBE, INLET	1
15	PFOZZ	5340-01-474-9614	52173	270029	SUPPORT, HOSE OUTLET	1
16	PAOZZ	5305-00-068-0523	96906	MS24621-42	SCREW, TAPPING #10 X 3/8	1
17	PFOZZ	4730-01-472-9356	52173	270025	BUSHING	1
18	PFOZZ	4730-01-472-9358	52173	270028	ELBOW	1
19	PFOZZ	3020-01-474-9354	52173	270001	LATCH, RATCHET HUB	1
20	PAOZZ	5305-01-380-2579	52173	S2-42	SCREW, HEXAGON HEAD 1/4-20 X 5/8	4
21	PFOZZ	4730-01-472-9362	52173	600356-1	SWIVEL ASSEMBLY	1
22	PFOZZ	4730-01-472-9359	52173	S289-6	COUPLING, REDUCER	1
23	PAOZZ	5310-00-982-4925	88044	AN150412	NUT, HEX FLANGE 1/2-20	1
24	PAOZZ	5310-01-006-2084	96906	MS17828-3F	NUT, SELF-LOCKING, HE 10-32	1
25	PFOZZ	5340-01-474-9329	52173	600568	PAWL ASSY, LATCH	1
26	PAOZZ	5360-01-312-4803	52173	260067	SPRING, LATCH	1
27	PFOZZ	3120-01-474-9326	52173	400012	BUSHING, LATCH	2
28	PAOZZ	5305-00-059-8596	96906	MS35217-58	. SCREW, MACHINE 10-32 X 7/8	1
29	PFOZZ	5340-01-474-9557	52173	3-HR1005	BUMPER ASSY, HOSE	1
30	PFOZZ	5315-01-474-9558	52173	270016	PIN, GUIDE ROLLER LO	2
31	PFOZZ	5315-01-474-9564	52173	270015	PIN, GUIDE ROLLER SH	2
32	PFOZZ	3040-01-474-9330	52173	270019	TUBE, GUIDE ROLLER L	2
33	PFOZZ	3040-01-474-9334	52173	270018	TUBE, GUIDE ROLLER S	2
34	PFOZZ	5315-01-474-9634	52173	270014	POST, GUIDE ROLLER	4
35	PFOZZ	5365-01-474-9659	52173	270017	BUSHING, GUIDE ROLLE	8
36	PFOZZ	5340-01-475-1280	52173	270011	PLATE, HOSE GUIDE RO	1
37	PAOZZ	5306-01-165-3258	7X677	1381477	BOLT, MACHINE 5/16-16 X 1/2	4
38	PAOZZ	5305-00-837-3023	96906	MS51099-29	SCREW, CAP, HEXAGON H 5/16-18 X 1/2	4

END OF FIGURE

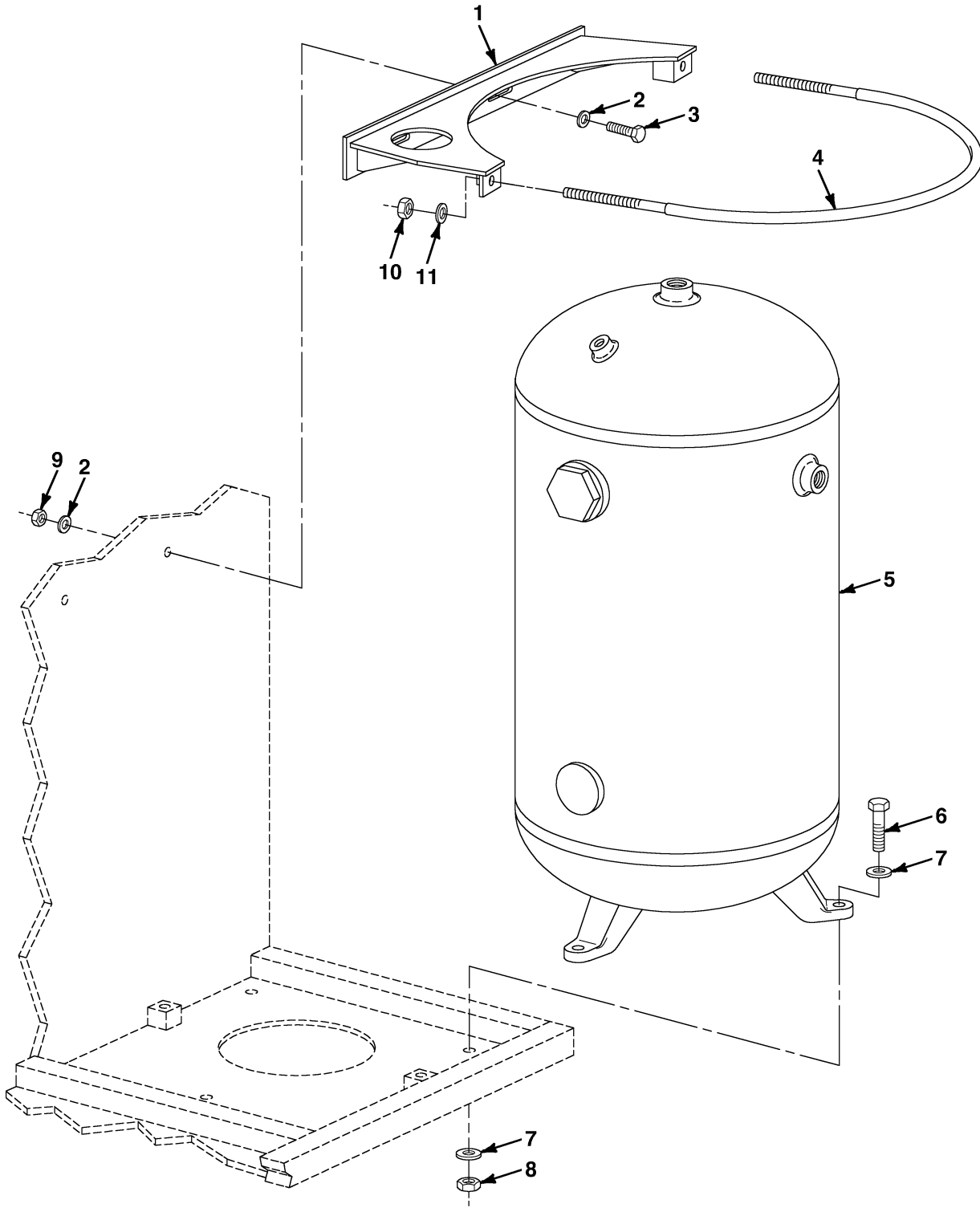

FIG. 165 AIR COMPRESSOR RESERVOIR

SECTION II

TM9-4940-568-24P

(1)	(2)	(3)	(4)	(5)	(6)	(7)
ITEM NO	SMR CODE	NSN	CAGEC	PART NUMBER	DESCRIPTION AND USABLE ON CODES (UOC)	QTY
					GROUP 5015 AIR DISCHARGE SYSTEM FIG. 165 AIR COMPRESSOR RESERVOIR	
1	PFOZZ		19204	RIA148860	BRACKET, AIR RESERVO	1
2	PAOZZ	5310-00-081-4219	96906	MS27183-12	WASHER, FLAT, . 31	2
3	PAOZZ	5306-01-075-8519	96906	MS90725-36	BOLT, MACHINE 5/16-18 X 1 1/4	4
4	PFOZZ		19204	RIA148862	BOLT, U	1
5	XDOZZ		19204	82-24-80-200N	RESERVOIR, AIR	1
6	PAOZZ	5305-00-071-2072	80204	B1821BH050C225N	SCREW, CAP, HEXAGON H 1/2-13 X 2 1/4	3
7	PAOZZ	5310-00-809-5998	96906	MS27183-18	WASHER, FLAT 1/2	6
8	PAOZZ	5310-00-595-7421	96906	MS17829-8C	NUT, SELF-LOCKING, HE 1/2-13	3
9	PAOZZ	5310-00-814-0673	96906	MS51943-33	NUT, SELF-LOCKING, HE 5/16-18	4
10	PAOZZ	5310-00-088-1251	81349	MA5913/1-4CG5C	NUT, SELF-LOCKING 1/4-20	2
11	PAOZZ	5310-00-809-4058	96906	MS27183-10	WASHER, FLAT, . 25	2

END OF FIGURE

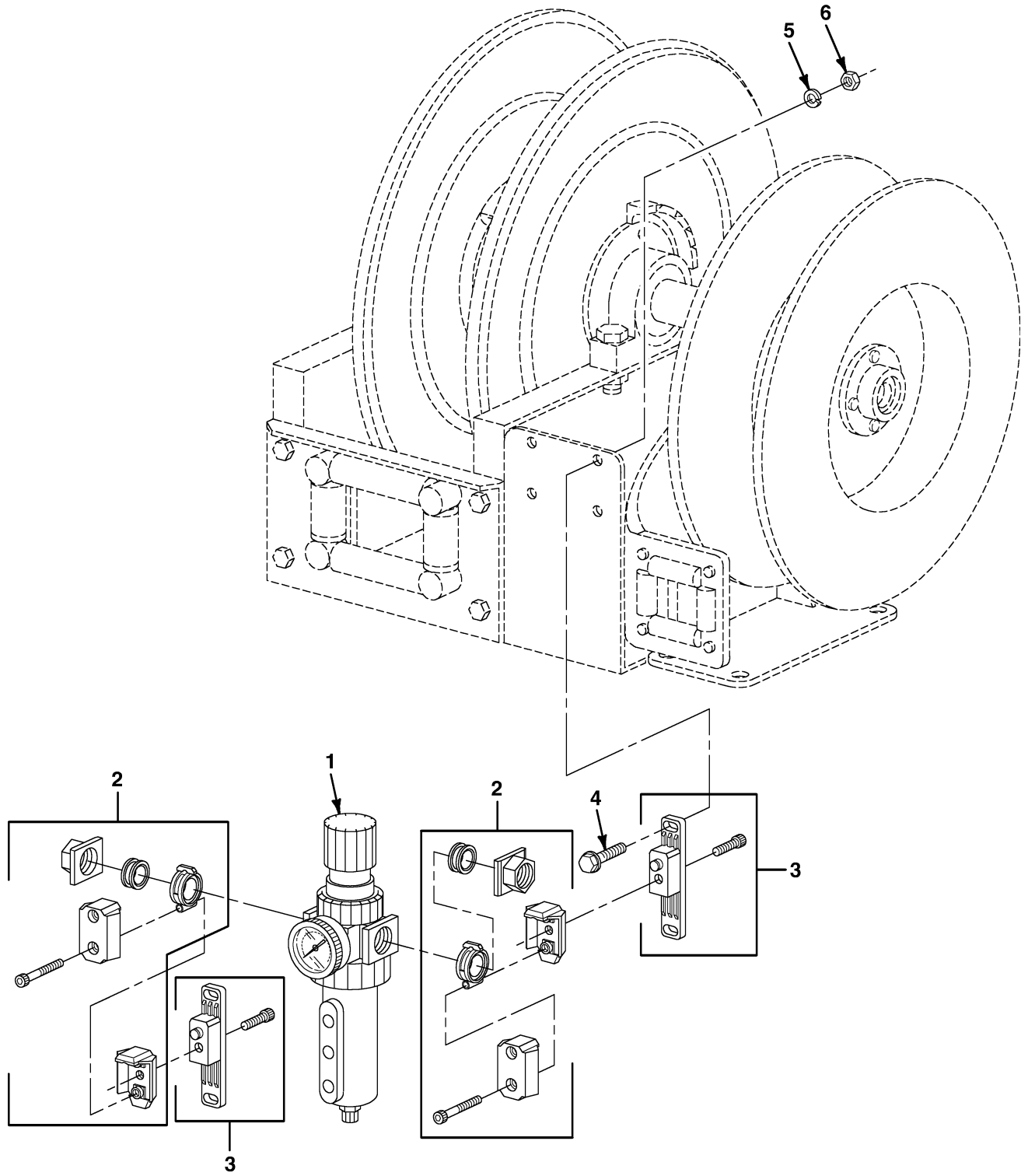

FIG. 166 AIR REGULATORS, WATER SEPARATOR, AND AIR LUBRICATOR (SHEET 1 OF 2)

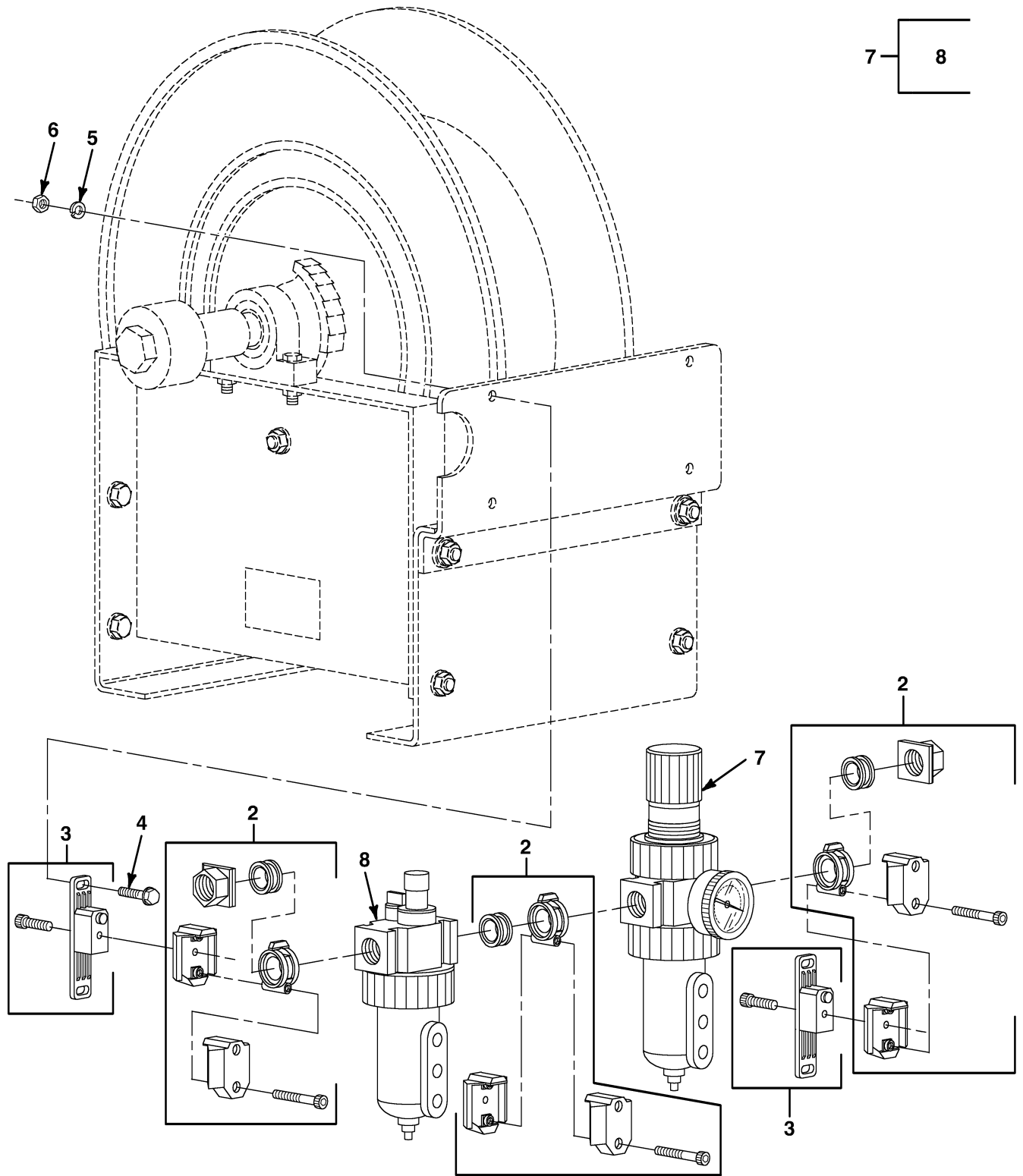

FIG. 166 AIR REGULATORS, WATER SEPARATOR AND AIR LUBRICATOR (SHEET 2 OF 2)

SECTION II

TM9- 4940- 568- 24P

(1)	(2)	(3)	(4)	(5)	(6)	(7)
ITEM NO	SMR CODE	NSN	CAGEC	PART NUMBER	DESCRIPTION AND USABLE ON CODES (UOC)	QTY
					GROUP 5015 AIR DISCHARGE SYSTEM FIG. 166 AIR REGULATORS, WATER SEPARATOR, AIR LUBRICATOR	
1	PFOZZ		84561	07E24B21AC	FILTER/REGULATOR	1
2	PFOZZ		84561	PS756P	VALVE, LOCKOUT	5
3	PFOZZ		84561	PS755P	MOUNT KIT, WALL	4
4	PAOZZ	5305-00-225-3843	96906	MS90728-8	SCREW, CAP, HEXAGON H 1/4-20 X 1	8
5	PAOZZ	5310-00-809-4058	96906	MS27183-10	WASHER, FLAT, .25	8
6	PAOZZ	5310-00-088-1251	81349	M45913/1-4CG5C	NUT, SELF-LOCKING 1/4-20	8
7	PF000		84561	17H44B21A4BC	FILTER/REGULATOR	1
8	PFOZZ		84561	17L44BE	. LUBRICATOR, MIST	1

END OF FIGURE

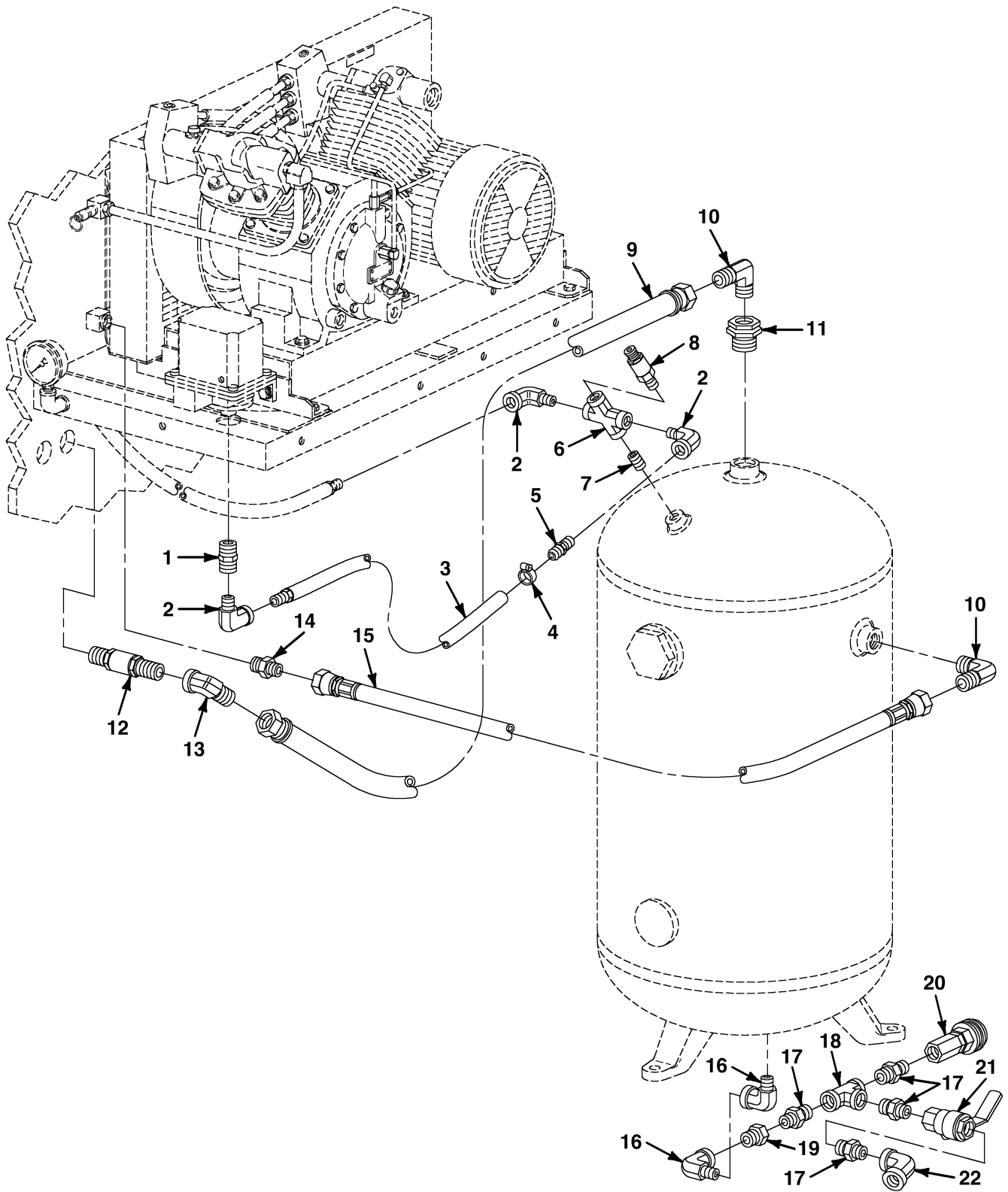

FIG. 167 AIR LINES AND FITTINGS (1 OF 3)

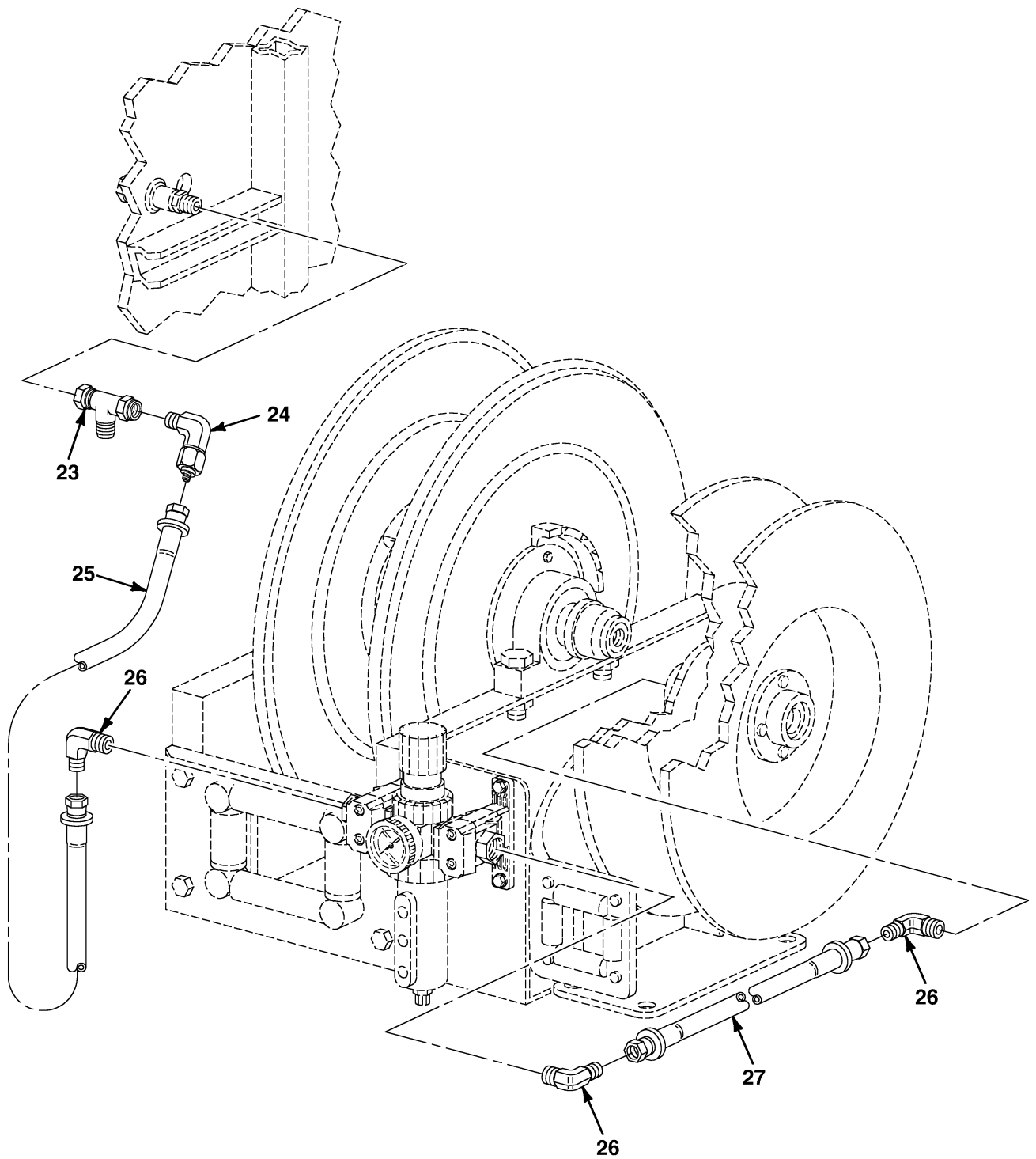

FIG. 167 AIR LINES AND FITTINGS (2 OF 3)

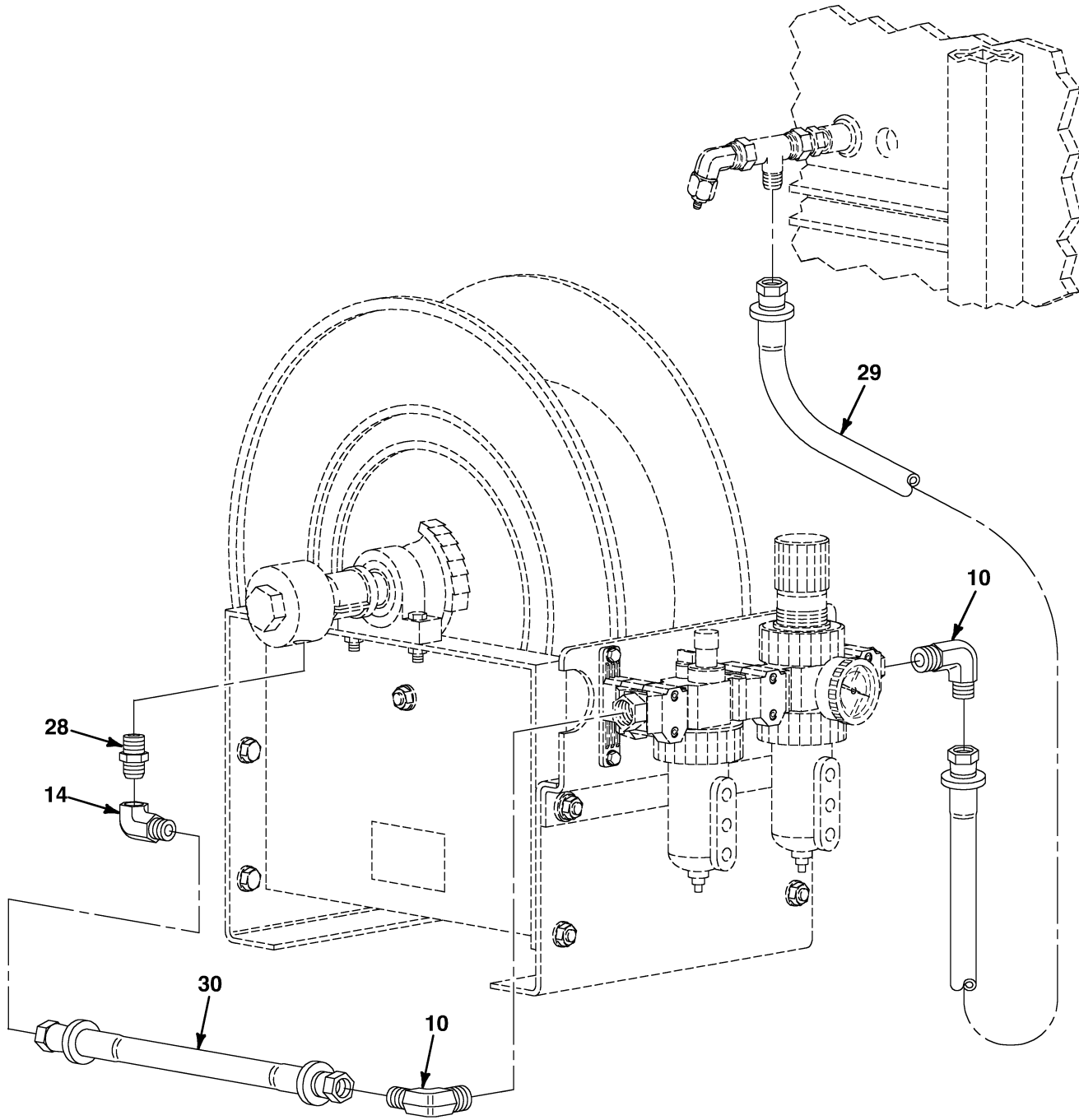

FIG. 167 AIR LINES AND FITTINGS (3 OF 3)

SECTION II

TM9-4940-568-24P

(1) ITEM NO	(2) SMR CODE	(3) NSN	(4) CAGEC	(5) PART NUMBER	(6) DESCRIPTION AND USABLE ON CODES (UOC) GROUP 5015 AIR DISCHARGE SYSTEM FIG. 167 AIR LINES AND FITTINGS	(7) QTY
1	PAOZZ	4730-00-580-7408	04164	272M0075P004	COUPLING, PIPE	1
2	PAOZZ	4730-00-035-8036	79470	C3409X4	ELBOW, PIPE	3
3	PFOZZ		19204	RIA149322-2	HOSE ASSEMBLY	1
4	PFOZZ			TBD	CLAMP, HOSE	1
5	PFOZZ	4730-01-479-1453	39428	4549K931	NIPPLE, PIPE	2
6	PAOZZ	4730-00-575-0405	30780	022X-4-4	CROSS, PIPE, 1/4 FEMA	1
7	PFOZZ			TBD	COUPLING	1
8	PFOZZ		30780	RV01A1N200	VALVE, RELIEF	1
9	PFOZZ		19204	RIA149322-4	HOSE ASSEMBLY	1
10	PAOZZ	4730-00-278-3862	96906	MS51504B12	ELBOW, MALE	4
11	PFOZZ		30780	1 1/4 X 3/4 PTR	REDUCER	1
12	PAOZZ	4730-00-933-0816	96906	MS51520A12	ADAPTER, STRAIGHT, TU	1
13	PFOZZ		30780	12-6 TRTX-S/12 B TX-S	REDUCER	1
14	PAOZZ	4730-01-160-1253	96906	MS51500B12	CONNECTOR, MALE	2
15	PFOZZ		19204	RIA149322-1	HOSE ASSEMBLY	1
16	PAOZZ	4730-00-203-0030	21450	454112	ELBOW, PIPE TO BOSS	2
17	PAOZZ	4730-00-052-8502	30780	1/2FF-S	NIPPLE, PIPE	4
18	PAOZZ	4730-00-263-5266	01276	2090-8-8S	TEE, FEMALE PIPE	1
19	PFOZZ		30780	3/4 X 1/2 PTR	REDUCER	1
20	PFOZZ		30780	B37	COUPLER, FEMALE PIPE	1
21	PAOZZ	4820-00-417-1120	72219	32-103-01	VALVE, BALL	1
22	PAOZZ	4730-00-999-8582	21450	454087	ELBOW, PIPE	1
23	PAOZZ	4730-01-104-7503	96906	MS51523A12	TEE, TUBE	1
24	PAOZZ		30780	12C6X-S	ELBOW, TUBE	1
25	PFOZZ		19204	RIA149322-6	HOSE ASSEMBLY	1
26	PAOZZ	4730-01-308-4880	30780	6CTX-S	ELBOW, PIPE TO TUBE	3
27	PFOZZ		19204	RIA149322-8	HOSE ASSEMBLY	1
28	PAOZZ	4730-00-196-1468	96906	MS51953-97	NIPPLE, PIPE	1
29	PFOZZ		19204	RIA149322-5	HOSE ASSEMBLY	1
30	PFOZZ		19204	RIA149322-7	HOSE ASSEMBLY	1

END OF FIGURE

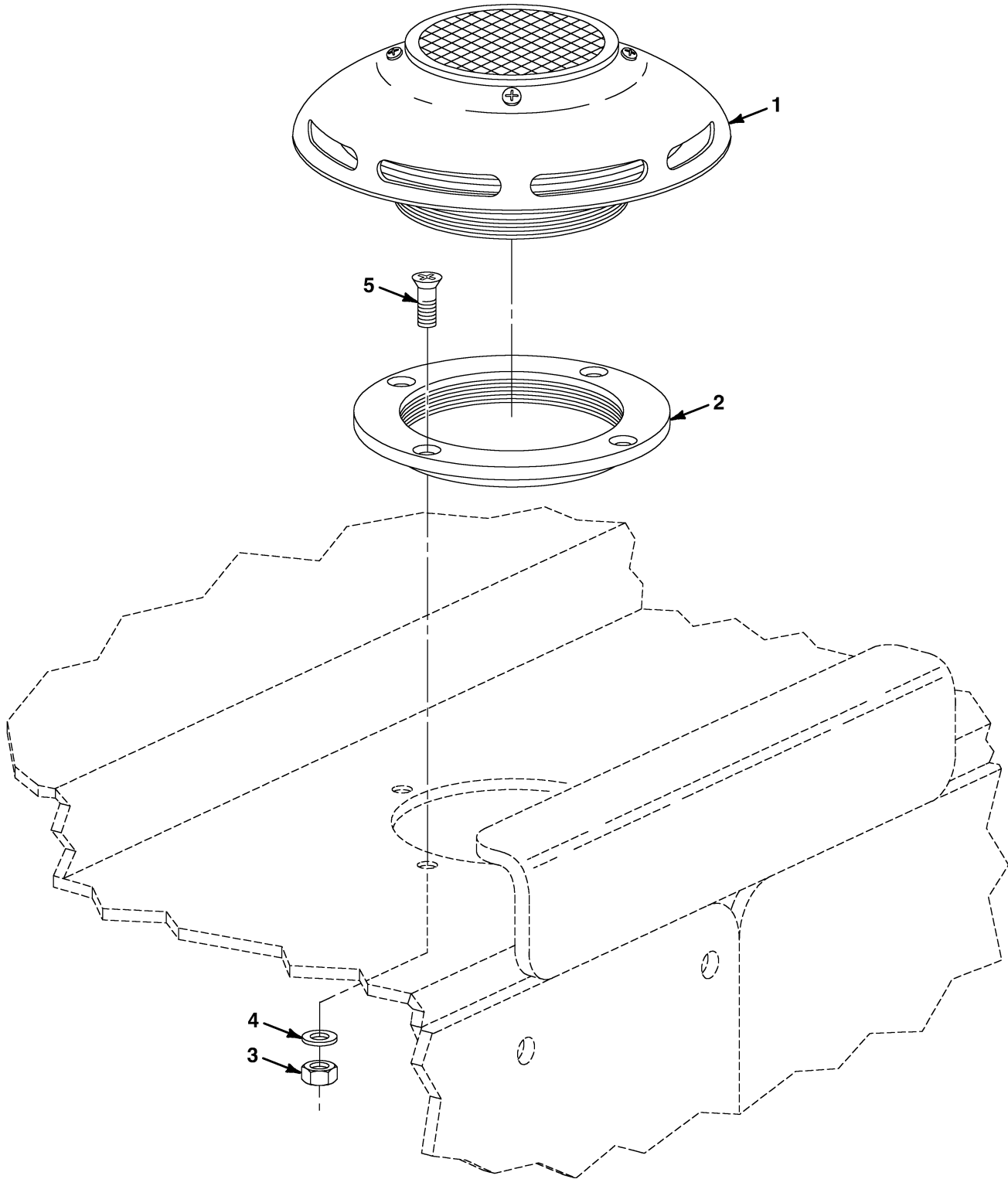

FIG. 168 SHELTER ASSEMBLY SOLAR FAN

SECTION II

TM9-4940-568-24P

(1)	(2)	(3)	(4)	(5)	(6)	(7)
ITEM NO	SMR CODE	NSN	CAGEC	PART NUMBER	DESCRIPTION AND USABLE ON CODES (UOC)	QTY
					GROUP 64 VENTILATING FANS AND BLOWERS	
					GROUP 6401 VENTILATING FAN ASSEMBLY	
					FIG. 168 SHELTER ASSEMBLY SOLAR FAN	
1	PFOZZ		19204	RIA148979	VENT, SOLAR	1
2	PFOZZ	5340-01-475-3588	19204	RIA148748	COLLAR	1
3	PAOZZ	5310-00-926-1835	96906	MS21083C3	NUT, SELF-LOCKING 3/16-32	4
4	PAOZZ	5310-00-809-8546	96906	MS27183-8	WASHER, FLAT 7/32	4
5	PAOZZ	5305-00-989-7434	96906	MS35207-263	SCREW, MACHINE 3/16-32 x 1/2	4

END OF FIGURE

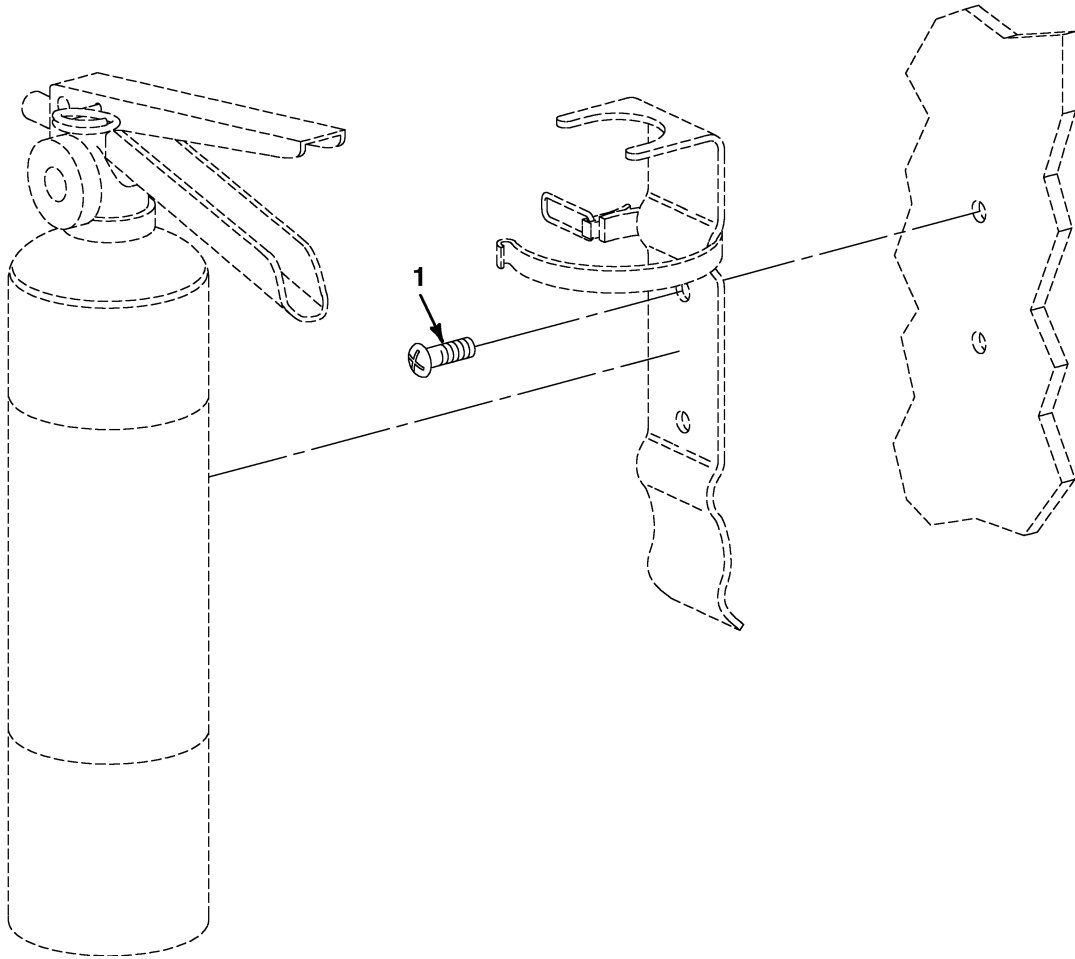

FIG. 169 FIRE EXTINGUISHER AND MOUNTING

SECTION II

TM9-4940-568-24P

(1)	(2)	(3)	(4)	(5)	(6)	(7)
ITEM NO	SMR CODE	NSN	CAGEC	PART NUMBER	DESCRIPTION AND USABLE ON CODES (UOC)	QTY
					GROUP 76 FIRE FIGHTING EQUIPMENT COMPONENTS	
					GROUP 7638 PORTABLE FIRE FIGHTING EQUIPMENT	
					FIG. 169 FIRE EXTINGUISHER MOUNTING	
1	XDOZZ			TBD	SCREW, SELF-TAPPING	8

END OF FIGURE

SECTION II

TM9-4940-568-24P

(1)	(2)	(3)	(4)	(5)	(6)	(7)
ITEM NO	SMR CODE	NSN	CAGEC	PART NUMBER	DESCRIPTION AND USABLE ON CODES (UOC)	QTY
					GROUP 9401 REPAIR PARTS KITS	
					FIG. KIT REPAIR PARTS KITS	
1	PAFZZ	5330-01-466-2681	54220	K240111	PARTS KIT, SEAL RPLC	
					NUT	(7)
					WASHER, STAR	(7)
					WIRE, GATE	(1) 43-5
					CLAMP, WIRE GATE	(1) 43-6
					SCREW	(7)
					SCREW	(2)
2	PAFZZ	5330-01-372-5296	09990	SKMEH-4	PARTS KIT, SEAL RPLC	
					0- RING	(1) 60-52
					WASHER, FLAT	(1) 60-55
					0- RING	(2) 60-56
					0- RING	(3) 60-57
					0- RING	(1) 60-58
					0- RING	(1) 60-34
					WASHER, FLAT	(1) 60-37
					0- RING	(2) 60-42
					0- RING	(3) 60-43
					0- RING	(1) 60-44
					WASHER, SEALING	(4)
					0- RING	(2) 60-5
					0- RING	(3) 60-10
					0- RING	(1) 60-11
					0- RING	(1) 60-14
					WASHER, FLAT	(1) 60-17
					0- RING	(1) 61-128
					WASHER, FLAT	(1) 61-138
					0- RING	(2) 61-140
					0- RING	(5) 61-126
					0- RING	(1) 61-94
					WASHER, FLAT	(1) 61-107
					0- RING	(2) 61-109
					0- RING	(5) 61-110
					WASHER, SEALING	(1) 61-98
					0- RING	(1) 61-61
					WASHER, FLAT	(1) 61-74
					0- RING	(2) 61-76
					0- RING	(5) 61-58
					0- RING	(2)
					WASHER, SEALING	(2) 61-68
					WASHER, FLAT	(1) 61-39
					0- RING	(2)
					0- RING	(2) 61-41
					0- RING	(5) 61-27
					0- RING	(1) 61-19
					0- RING	(2) 61-12
					WASHER, FLAT	(1) 61-20

SECTION II

TM9-4940-568-24P

(1)	(2)	(3)	(4)	(5)	(6)	(7)
ITEM	SMR			PART		
NO	CODE	NSN	CAGEC	NUMBER	DESCRIPTION AND USABLE ON	CODES (UOC) QTY
					WASHER, SEALING	(2) 61-8
					O-RING	(2) 61-22
					O-RING	(5) 61-3
3	PAFZZ	5330-01-471-2232	09990	SKMEH-41	SEAL KIT, PILOT VALV	
					O-RING	(4) 61-143
					O-RING	(2) 61-146
					O-RING	(3) 61-151
					O-RING	(1) 61-152
					O-RING	(4) 61-113
					O-RING	(2) 61-116
					O-RING	(3) 61-121
					O-RING	(1) 61-122
					O-RING	(4) 61-79
					O-RING	(2) 61-82
					O-RING	(3) 61-87
					O-RING	(1) 61-88
					O-RING	(4) 61-45
					O-RING	(3) 61-43
					O-RING	(1) 61-44
					O-RING	(2) 61-49
					O-RING	(1) 61-176
4	PAFZZ	5330-01-461-2690	09990	SK10-2X4806	PARTS KIT, SEAL RPLC	
					O-RING	(1) 61-165
					O-RING	(1) 61-167
					O-RING	(1) 61-157
					O-RING	(1) 61-158
					O-RING	(1) 61-171
					RING, BACKUP	(2) 61-172
					O-RING	(1) 61-173
5	PAFZZ	5330-01-228-1466	30058	SK85002126	PACKING ASSORTMENT	
					PACKING, PREFORMED	(1) 29-26
					RETAINER, PACKING	(1) 29-27
					PACKING, PREFORMED	(1) 29-28
6	PAHZZ	3110-01-477-4034	51436	32127474	KIT, BEARING/CONNECT	
					ROD	(1) 150-25
					ROD, SPECIAL	(1) 150-26
					BEARING BALL	(1) 150-37
					BEARING, BALL W/SNAP	(1) 150-39
					BUSHING, SLEEVE	(1) 150-41
7	PAOZZ	4310-01-433-8630	51436	32194029	REPAIR KIT, COMPRESS	
					O-RING	(1) 150-4
					GASKET	(1) 150-11
					O-RING	(1) 150-14

SECTION II

TM9-4940-568-24P

(1) ITEM NO	(2) SMR CODE	(3) NSN	(4) CAGEC	(5) PART NUMBER	(6) DESCRIPTION AND USABLE ON CODES (UOC)	(7) QTY
					GASKET	(1) 150-15
					SEAL, PLAIN, ENCASED	(1) 150-32
					GASKET	(1) 150-34
					GASKET	(1) 153-5
					RING SET, PISTON	(1) 153-10
					GASKET	(1) 152-6
					RING SET, PISTON	(1) 152-11
					GASKET	(2) 159-19
					GASKET, MANIFOLD-HIG	(1) 159-21
8	PAOZZ	7690-01-477-4006	51436	32212649	KIT, DECAL	
9	PAHZZ	4310-01-466-4548	51436	32229882	KIT, VALVE, GASKET	
					CAPSCREW, HEXAGON HE	(6) 151-12
					WASHER, FLAT	(6) 151-13
					GASKET	(1) 151-15
					GASKET, SPACER PLATE	(2) 151-17
					GASKET, VALVE PLATE	(1) 151-20
					O-RING	(1) 151-24
					SEAL, UNLOADER PISTO	(1) 151-27
					O-RING	(1) 151-28
					GASKET, AIRHEAD FIRS	(1) 151-33
					GASKET, VALVE PLATE	(1) 151-35
					NUT, WHIZ-LOCK	(1) 155-1
					BOLT, VALVE	(1) 155-2
					SPRING, VALVE DISCHA	(2) 155-4
					PLATE, VALVE DISCHAR	(1) 155-5
					SCREW, MACHINE FILLI	(1) 155-7
					NUT, HEXAGON	(1) 155-8
					LOCKWSHER, SPRING	(1) 155-9
					WASHER, BELLEVILLE	(5) 155-11
					RETAINER, FINGER VAL	(5) 155-12
					NUT, WHIZ-LOCK	(1) 154-1
					BOLT, VALVE	(1) 154-2
					GASKET	(2) 159-19
					GASKET, MANIFOLD-HIG	(1) 159-21
10	PAOZZ	5330-01-477-3462	51436	32229908	KIT, GASKET	
					O-RING	(1) 150-4
					O-RING	(1) 150-14
					GASKET	(1) 150-15
					GASKET	(1) 150-34
					WASHER, FLAT	(6) 151-13
					GASKET	(1) 151-15
					GASKET, SPACER PLATE	(2) 151-17
					GASKET, VALVE PLATE	(1) 151-20
					O-RING	(1) 151-24
					SEAL, UNLOADER PISTO	(1) 151-27
					O-RING	(1) 151-28

SECTION II

TM9-4940-568-24P

(1) ITEM NO	(2) SMR CODE	(3) NSN	(4) CAGEC	(5) PART NUMBER	(6) DESCRIPTION AND USABLE ON CODES (UOC)	(7) QTY
					GASKET, AIRHEAD FIRS	(1) 151-33
					GASKET, VALVE PLATE	(1) 151-35
					GASKET	(1) 153-5
					PISTON, AIR SECOND S	(1) 153-6
					GASKET	(1) 152-6
					GASKET	(2) 159-19
					GASKET, MANIFOLD-HIG	(1) 159-21
11	PAHZZ	3120-01-211-5250	15434	3802010	SET, MAIN BEARING	
					BEARING, MAIN STANDA	(4) 84-4
					BEARING, CRANKSHAFT	(1) 84-5
					BEARING, MAIN STANDA	(5) 84-6
12	PAHZZ	3120-01-211-5251	15434	3802011	SET, MAIN BEARING	
					BEARING, MAIN 0.25MM	(4) 84-4
					BEARING, CRANKSHAFT	(1) 84-5
					BEARING, MAIN 0.25MM	(5) 84-6
13	PAHZZ	3120-01-211-5252	15434	3802012	SET, MAIN BEARING	
					BEARING, MAIN 0.5MM	(4) 84-4
					BEARING, CRANKSHAFT	(1) 84-5
					BEARING, MAIN 0.50MM	(5) 84-6
14	PAHZZ	2815-01-194-4320	15434	380201300	SET, MAIN BEARING	
					BEARING, MAIN 0.75MM	(4) 84-4
					BEARING, CRANKSHAFT	(1) 84-5
					BEARING, MAIN 0.75MM	(5) 84-6
					SEAL, PLAIN	(4) 84-4
15	PAHZZ	3120-01-226-3750	15434	3802014	SET, MAIN BEARING	
					BEARING, CRANKSHAFT	(1) 84-5
					BEARING, MAIN 1.00MM	(5) 84-6
16	PAHZZ	2815-01-262-3084	15434	3802060	PARTS KIT, PISTON A	
					PISTON, INTERNAL COM	(4) 87-1
					SET, PISTON RING STA	(4) 87-2
					RING, RETAINING PART	(8) 87-3
17	PAHZZ	2815-01-263-3129	15434	3802062	PARTS KIT, PISTON AS	
					PISTON, ENGINE 0.5MM	(4) 87-1
					SET, PISTON RING	(4) 87-2
					RING, RETAINING PART	(8) 87-3
18	PAHZZ	2815-01-263-3130	15434	3802064	PARTS KIT, PISTON AS	
					PISTON, ENGINE 1.0MM	(4) 87-1
					SET, PISTON RING	(4) 87-2
					RING, RETAINING PART	(8) 87-3

SECTION II

TM9-4940-568-24P

(1) ITEM NO	(2) SMR CODE	(3) NSN	(4) CAGEC	(5) PART NUMBER	(6) DESCRIPTION AND USABLE ON CODES (UOC)	(7) QTY
19	PAHZZ	3120-01-267-7579	15434	3802082	BEARING, WASHER THRU BEARING, CRANKSHAFT BEARING, MAIN 0.50MM	(1) 84-5 (1) 84-6
20	PAHZZ	3120-01-267-9365	15434	3802084	BEARING, WASHER THRU BEARING, CRANKSHAFT BEARING, MAIN 1.00MM	(1) 84-5 (1) 84-6
21	PFHZZ	2815-01-478-4580	15434	3933224	KIT, CYLINDER BLOCK PLUG, PIPE PLUG, PIPE PLUG, MACHINE THREAD SEAL, O RING PIN, STRAIGHT, HEADLE PLUG, EXPANSION PIN, STRAIGHT, HEADLE O RING	(1) 81-10 (1) 81-11 (2) 81-12 (1) 81-13 (2) 81-14 (1) 81-15 (2) 81-16 (1) 81-17
22	PAFZZ	5330-01-302-2413	96151	60539	PACKING ASSORTMENT PACKING, PREFORMED	(1)
23	PAFZZ	5330-01-316-1440	96151	60540	PARTS KIT, SEAL RPLC SEAL, PACKING RING, RETAINING SEAL, PLAIN PACKING, PREFORMED PACKING, PREFORMED O-RING	(1) 31-3 (1) 31-5 (1) 31-6 (1) 31-7 (3) 31-14 (1) 31-20
24	PAFZZ	5330-01-394-0420	10129	711992	PARTS KIT, SEAL RPLC RETAINER, PACKING RETAINER, PACKING O-RING RETAINER, PACKING O-RING O-RING RETAINER, PACKING O-RING RETAINER, PACKING PACKING O-RING RETAINER, PACKING O-RING RETAINER, PACKING PACKING O-RING RETAINER, PACKING O-RING RETAINER, PACKING PACKING RING, PISTON	(1) 35-16 (1) 35-26 (1) 35-27 (2) 35-28 (1) 35-29 (1) 51-19 (1) 51-20 (1) 51-21 (2) 51-22 (1) 51-23 (1) 51-25 (1) 51-26 (1) 51-27 (2) 51-28 (1) 51-29 (2) 52-6
25	PAHZZ	5330-01-479-8449	12361	7373000154	KIT, SEAL RETAINER, PACKING	(2) 52-3

SECTION II

TM9-4940-568-24P

(1)	(2)	(3)	(4)	(5)	(6)	(7)
ITEM	SMR			PART		
NO	CODE	NSN	CAGEC	NUMBER	DESCRIPTION AND USABLE ON	CODES (UOC) QTY
					SEAL, ROD	(2) 52-5
					RING, BACK-UP	(2) 52-7
					O-RING	(2) 52-8
					SEAL, PISTON	(2) 52-10
					RING, WEAR	(2) 52-11
26	PAFZZ	5330-01-392-8534	09990	75252-08SK	PARTS KIT, SEAL RPLC	
					PACKING, PREFORMED	(1) 60-21
					RETAINER, PACKING	(1) 60-23
					O-RING	(2) 60-25
					O-RING	(1) 60-28
27	PAFZZ	5330-01-430-4072	12361	75255-63	PARTS KIT, SEAL RPLC	
					O-RING	(2) 61-185
					RETAINER, PACKING	(1) 61-186
28	PAFZZ	5330-01-377-5195	12361	9-752-100818	PARTS KIT, SEAL REPL	
					RING, WIPER	(2) 42-13
					RETAINER, PACKING	(2) 42-14
					SEAL, CONICAL, FLARED	(2) 42-15
					RETAINER, PACKING	(2) 42-16
					RING, ROD, PISTON	(2) 42-18
					PACKING, PREFORMED	(2) 42-19
					O-RING	(2) 42-23
					RING, BACK-UP PART 0	(4) 42-24
					SEAL	(2) 42-25
29	PAFZZ	5330-01-431-3083	12361	9-752-100820	PARTS KIT, SEAL RPLC	
					RING, BACK-UP	(2) 33-9
					SEAL	(1) 33-18
					RING, GUIDE LOCK	(2) 33-19
					RING, BACK-UP	(1) 33-20
					PACKING, PREFORMED	(1) 33-21
					RING, BACK-UP	(1) 33-22
					PACKING, PREFORMED	(1) 33-24
					RING, WEAR	(1) 33-26
					SEAL	(1) 33-27
					SEAL, BUFFER	(1) 33-28
					RING, WIPER	(1) 33-30
30	PAHZZ	5330-01-431-3091	12361	9-752-101052	KIT, PARTS, SEAL RPLC	
					RING, WIPER	(1) 51-14
					RETAINER, PACKING	(1) 51-13
					SEAL, CONICAL, FLARED	(1) 51-9
					RING, ROD, PISTON	(2) 51-8
					RING, BACKUP	(1) 51-12
					O-RING	(1) 51-10
					O-RING	(1) 51-6

SECTION II

TM9-4940-568-24P

(1) ITEM NO	(2) SMR CODE	(3) NSN	(4) CAGEC	(5) PART NUMBER	(6) DESCRIPTION AND USABLE ON CODES (UOC)	(7) QTY
					PACKING WITH RETAIN	(1) 51-3
31	PAFZZ	5330-01-398-8749	12361	9-752-101062	PARTS KIT, SEAL RPLC	
					O-RING	(1) 46-2
					O-RING	(1) 46-5
					ORIFICE, PART OF KIT	(1) 46-7
					PACKING, PREFORMED	(1) 46-12
					RETAINER, PACKING	(1) 46-15
32	PAFZZ	5330-01-374-3260	12361	9-752-101064	PARTS KIT, SEAL RPLC	
					O-RING	(1) 46-11
					RETAINER, PACKING	(1) 46-13
					O-RING	(1) 46-14
					O-RING	(1) 46-16
33	PAFZZ	5330-01-372-4651	12361	9-752-101065	PARTS KIT, SEAL RPLC	
					RETAINER, PACKING	(2) 30-7
					PACKING, PREFORMED	(2) 30-8
					RETAINER, PACKING	(1) 30-13
					PACKING, PREFORMED	(1) 30-14
					SEAL, PLAIN	(1) 30-37
					PACKING, PREFORMED	(2) 30-38
					SEAL, PLAIN	(1) 30-50
34	PAFZZ	5330-01-460-5340	12361	9-752-101100	PARTS KIT, SEAL RPLC	
					RING, WIPER	(1) 35-9
					SEAL, ROD	(1) 35-12
					BUFFER, SEAL	(1) 35-13
					RING, SUPPORT, CYLIND	(1) 35-14
					PACKING, PREFORMED	(1) 35-17
					RING, BACK-UP	(2) 35-20
					PACKING, PREFORMED	(1) 35-21
					SEAL	(1) 35-22
					RETAINER, PACKING	(1) 35-26
					RETAINER, PACKING	(1) 42-29
35	PFOZZ	5340-01-479-0588	9Y344	9037-3000	KIT, HARDWARE, MOUNTG	
					NUT	(1) 14-2
					WASHER, FLAT	(1) 14-3
					SCREW	(1) 14-5
					CLAMP, MOUNTING	(1) 14-4
					COVER, WORKLIGHT	(1) 14-6

END OF FIGURE

SECTION II

TM9-4940-568-24P

(1)	(2)	(3)	(4)	(5)	(6)	(7)
ITEM NO	SMR CODE	NSN	CAGEC	PART NUMBER	DESCRIPTION AND USABLE ON CODES (UOC)	QTY
					GROUP 9501 GENERAL USE STANDARDIZED PARTS	
					FIG. BULK BULK MATERIAL	
1	PAOZZ	9390-01-220-7153	98761	203605	CHANNEL, NONMETALLIC	V
2	XDOZZ		19204	RIA149051	SEAL, DOOR	V
3	XDFZZ		44940	508-0239	EDGING	V
4	XDOZZ		D8435	360 75 300	LINE, FUEL	V
5	XDOZZ		D8435	360 75 350	LINE, FUEL	V
6	XDOZZ		19204	RIA149142	GASKET	V
7	XDOZZ		D8435	WG4 42 000	PIPE, EXHAUST	V
8	XDOZZ		19204	RIA148899	SEAL	V
9	XDFZZ		44940	508-0305-02	SEAL, EDGING	V
10	PAHZZ	5330-01-456-6359	44940	508-0139	SEAL, PLAIN	V
11	XDOZZ		D8435	CA0 00 004	SOCK, INSULATING	V
12	XDOZZ		44940	895-0363	STRIP, WEATHER	V
13	XDOZZ		61424	NN-4-040-100	TUBING, NYLON	V

END OF FIGURE

SECTION III

TM 9-4940-568-24P

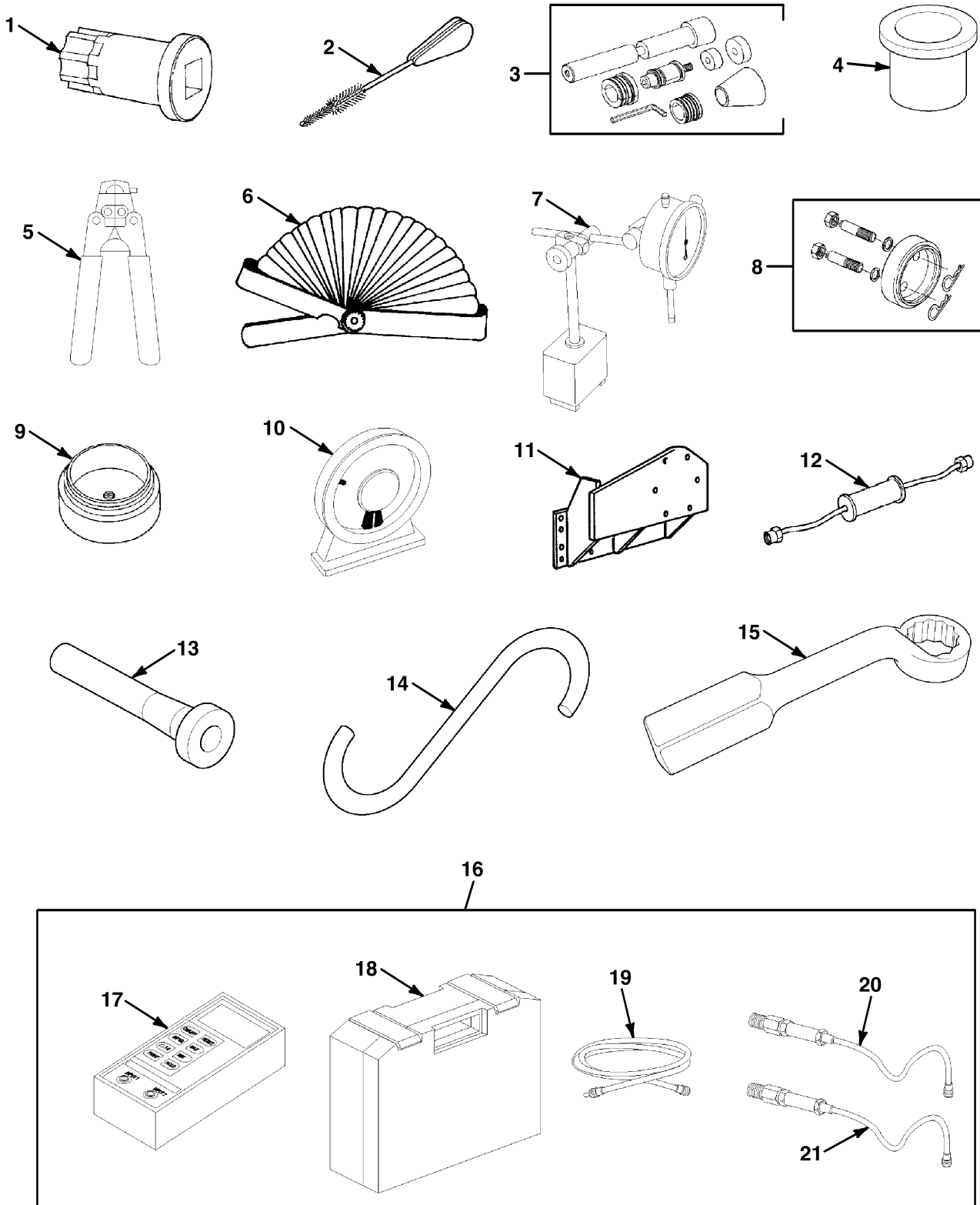

FIG. 170 SPECIAL TOOLS

SECTION III

TM9-4940-568-24P

(1)	(2)	(3)	(4)	(5)	(6)	(7)
ITEM	SMR			PART		
NO	CODE	NSN	CAGEC	NUMBER	DESCRIPTION AND USABLE ON CODES (UOC)	QTY
					GROUP 2604 TOOLS AND TEST EQUIPMENT	
					FIG. 170 SPECIAL TOOLS	
1	PEFZZ	5120-01-285-5193	15434	3824591	BARRING TOOL, GEAR	1
2	PEOZZ	7920-01-381-6132	15434	3822509	BRUSH, INJECTOR CLNG	1
3	PEFZZ	5120-01-389-8449	15434	3823509	BUSHING DRIVER SET	1
4	PEOZZ	5340-00-450-5718	19207	10935405	CAP SET, PROTECTIVE	1
5	PEOZZ	5120-00-165-3912	81349	M22520/1-01	CRIMPING TOOL, TERM	1
6	PEHZZ	5210-01-131-8151	39428	2070A70	GAGE, THICKNESS	1
7	PEFZZ	5210-00-402-9619	33287	J7872	INDICATOR, DIAL	1
8	PEFZZ	4920-01-476-0297	15434	3824078	INST TOOL, WEAR SLEE	1
9	PEFZZ	5120-01-476-1516	15434	3824498	INSTALLER, OIL SEAL	1
10	PEFZZ	5210-01-415-0075	39428	2150A25	LEVEL-ANGLE PROTRAC	1
11	PEFZZ		33287	J39898	PLATE, ADAPTER, ENGIN	1
12	PEOZZ			TBD	REMOVER TOOL, INJECTOR	1
13	PEOZZ	5120-01-158-4707	11139	114010	REMOVER, ELECT CNTCT	1
14	PEFZZ	4030-01-478-1098	39428	3784T24	S HOOK, LOAD RATED	4
15	PEFZZ			TBD	WRENCH, BOX, OFFSET 6 POINT	1
16	PEFFF		1NSQ9	PDS1-400-05-10	TESTER KIT, HYDR FLO	1
17	PEFZZ	6625-01-477-4999	1NSQ9	SCM-150-1-01	. METER, HAND-HELD	1
18	PEFZZ	4940-01-477-4997	1NSQ9	SC-500	. CASE	1
19	PEFZZ	6145-01-477-5036	1NSQ9	SCK-102-02-08	. CABLE CONNECTOR	2
20	PEFZZ	6695-01-477-6402	1NSQ9	PSPTA-100	. TRANSDUCER, PRESSURE	1
21	PEFZZ	6695-01-477-6376	1NSQ9	PSPTA-1000	. TRANSDUCER, PRESSURE	1

END OF FIGURE

SECTION IV

TMD- 4940- 568- 24P

(1)	(2)	(3)	(4)	(5)	(6)	(7)
ITEM NO	SMR CODE	NSN	CAGEC	PART NUMBER	DESCRIPTION AND USABLE ON CODES (UOC)	QTY

CROSS REFERENCE INDEXES

NATIONAL STOCK NUMBER INDEX

STOCK NUMBER	FIGURE	ITEM	STOCK NUMBER	FIGURE	ITEM
5325-00-004-7099	45	78	5310-00-080-6004	19	27
5315-00-012-0123	19	3	5310-00-080-6004	20	5
5310-00-013-0998	78	6	5310-00-080-6004	22	15
5315-00-013-7155	59	21	5310-00-080-6004	25	4
6240-00-019-3093	13	5	5310-00-080-6004	26	2
5310-00-023-3524	70	2	5310-00-080-6004	45	30
5365-00-031-2247	60	27	5310-00-080-6004	65	22
5365-00-031-2247	61	175	5310-00-080-6004	73	11
4730-00-035-8036	167	2	5310-00-080-6004	140	4
6240-00-044-3728	12	5	5310-00-080-6004	142	4
5305-00-044-4153	47	6	5310-00-080-6004	145	21
5310-00-045-3296	50	41	5310-00-080-6004	161	3
5310-00-045-3299	56	4	5310-00-080-6004	163	2
4730-00-050-4203	44	5	5310-00-081-4219	43	14
4730-00-050-4208	33	14	5310-00-081-4219	45	12
4730-00-050-4208	39	11	5310-00-081-4219	70	3
4730-00-050-4208	40	12	5310-00-081-4219	74	3
5305-00-050-4212	39	2	5310-00-081-4219	146	3
3110-00-052-5424	30	25	5310-00-081-4219	165	2
4730-00-052-8502	167	17	5305-00-081-6728	20	1
3110-00-055-2100	30	19	5940-00-087-2640	39	20
5310-00-056-3395	16	1	5310-00-087-4652	16	7
5305-00-059-3660	149	2	5310-00-087-4652	19	31
5305-00-059-8596	141	19	5310-00-087-4652	25	3
5305-00-059-8596	162	19	5310-00-087-4652	26	3
5305-00-059-8596	164	28	5310-00-087-4652	45	15
5305-00-068-0502	19	38	5310-00-087-4652	73	17
5305-00-068-0502	50	30	5310-00-087-4652	140	3
5305-00-068-0502	59	12	5310-00-087-4652	142	2
5305-00-068-0502	63	6	5310-00-087-4652	145	20
5305-00-068-0502	144	13	5310-00-087-4652	161	4
5305-00-068-0509	43	2	5310-00-087-4652	163	3
5305-00-068-0510	150	17	5310-00-088-1251	8	5
5305-00-068-0510	159	17	5310-00-088-1251	65	18
5305-00-068-0511	45	72	5310-00-088-1251	67	2
5305-00-068-0523	164	16	5310-00-088-1251	71	10
5310-00-068-5285	24	2	5310-00-088-1251	107	7
5305-00-071-1318	13	8	5310-00-088-1251	141	24
5305-00-071-1786	19	44	5310-00-088-1251	144	16
5305-00-071-2067	45	26	5310-00-088-1251	148	3
5305-00-071-2068	69	9	5310-00-088-1251	162	24
5305-00-071-2068	70	9	5310-00-088-1251	165	10
5305-00-071-2071	21	5	5310-00-088-1251	166	6
5305-00-071-2071	24	15	4730-00-091-5969	151	6
5305-00-071-2071	42	11	6680-00-106-2127	144	3
5305-00-071-2071	73	15	5305-00-115-9526	19	29
5305-00-071-2072	149	7	5975-00-152-1075	56	11
5305-00-071-2072	165	6	5331-00-152-3138	33	10
5305-00-071-2233	148	1	5340-00-158-3805	57	1
5305-00-071-2237	8	1	5120-00-165-3912	170	5
5305-00-071-2237	71	1	5310-00-167-5224	5	4
5305-00-071-2513	144	8	5330-00-171-5910	30	13
5310-00-074-1387	126	8	4730-00-172-0028	37	7
5305-00-075-3085	5	6	4730-00-172-0034	35	32

SECTION IV

TMD- 4940- 568- 24P

(1)	(2)	(3)	(4)	(5)	(6)	(7)
ITEM	SMR			PART		
NO	CODE	NSN	CAGEC	NUMBER	DESCRIPTION AND USABLE ON CODES (UOC)	QTY

CROSS REFERENCE INDEXES

NATIONAL STOCK NUMBER INDEX

STOCK NUMBER	FIGURE	ITEM	STOCK NUMBER	FIGURE	ITEM
5310-00-185-6462	30	43	5310-00-275-9301	63	21
5310-00-186-0969	30	44	4730-00-278-0155	117	1
5305-00-187-9934	29	12	4730-00-278-3862	167	10
4730-00-196-1468	167	28	5305-00-281-3175	61	14
5331-00-200-8125	32	6	5305-00-281-3175	61	33
5331-00-200-8125	34	22	5305-00-281-3175	61	64
5331-00-200-8125	54	3	5305-00-281-3175	61	97
5330-00-202-1292	30	37	5305-00-281-3175	61	132
4730-00-203-0030	167	16	5305-00-282-9646	55	1
5310-00-205-9078	50	61	6420-00-295-2668	13	4
5305-00-207-8253	143	11	5315-00-298-1499	42	1
5310-00-220-6539	135	2	6210-00-299-7217	12	6
5330-00-225-3266	60	23	6220-00-337-7463	13	1
5330-00-225-3266	61	186	5210-00-402-9619	170	7
5305-00-225-3842	19	9	5340-00-404-4098	45	16
5305-00-225-3842	20	11	5310-00-407-9566	29	35
5305-00-225-3843	65	20	5310-00-407-9566	43	16
5305-00-225-3843	76	1	5310-00-407-9566	45	11
5305-00-225-3843	107	5	5310-00-407-9566	46	8
5305-00-225-3843	166	4	5310-00-407-9566	59	15
5306-00-225-8499	41	10	5310-00-407-9566	137	38
5306-00-225-8499	43	13	5310-00-409-3701	143	8
5306-00-226-4825	59	14	2590-00-410-7011	42	13
5306-00-226-4825	70	1	2590-00-410-7011	51	14
5306-00-226-4825	74	4	4820-00-417-1120	167	21
5305-00-226-4831	45	10	5305-00-437-3579	62	34
5306-00-226-4833	45	37	5331-00-448-6753	61	157
5306-00-226-4838	47	17	5331-00-448-6753	61	165
3110-00-227-4673	39	17	5331-00-448-6753	61	171
5940-00-230-9911	39	22	5340-00-450-5718	170	4
5304-00-234-7725	39	18	5310-00-455-0393	24	8
5310-00-241-6609	19	48	5331-00-455-2713	46	11
5310-00-241-6609	23	2	5365-00-461-5621	61	179
5310-00-241-6609	73	8	5310-00-470-9340	39	15
5310-00-245-3419	22	8	5331-00-472-2783	29	27
5310-00-245-3419	24	12	5331-00-472-2783	49	3
5960-00-249-4944	137	26	5331-00-472-2783	54	5
5331-00-251-8839	35	29	5331-00-472-2930	61	178
5331-00-251-8839	42	32	3110-00-477-6737	30	46
5331-00-251-8839	46	16	5310-00-481-9835	45	9
5331-00-251-8839	53	3	5310-00-481-9835	59	10
5331-00-251-8839	53	14	3110-00-483-8770	30	45
3030-00-255-0661	149	6	4820-00-487-9049	145	13
4730-00-263-5266	167	18	5331-00-490-1899	33	13
5331-00-263-8033	51	19	5320-00-490-2238	56	17
5331-00-263-8033	51	27	5935-00-490-5233	145	12
5975-00-265-7308	145	18	3110-00-492-0937	41	13
5305-00-269-3221	25	5	3110-00-516-5289	45	76
5305-00-269-3242	45	43	5310-00-516-7445	62	12
5305-00-271-6125	55	11	5945-00-539-5043	9	4
5310-00-274-8710	43	15	3110-00-540-4663	45	36
5310-00-274-8710	126	7	5331-00-542-1365	61	43
5310-00-275-9301	55	7	5331-00-542-1365	61	87
5310-00-275-9301	56	9	5331-00-542-1365	61	121

SECTION IV

TM9-4940-568-24P

(1)	(2)	(3)	(4)	(5)	(6)	(7)
ITEM	SMR			PART		
NO	CODE	NSN	CAGEC	NUMBER	DESCRIPTION AND USABLE ON CODES (UOC)	QTY

CROSS REFERENCE INDEXES

NATIONAL STOCK NUMBER INDEX

STOCK NUMBER	FIGURE	ITEM	STOCK NUMBER	FIGURE	ITEM
5331-00-542-1365	61	151	5331-00-618-5361	61	27
5305-00-543-2828	59	20	5331-00-618-5361	61	58
5305-00-543-2866	159	7	5331-00-618-5361	61	110
5305-00-543-4372	16	5	5331-00-618-5361	61	126
5310-00-550-3915	78	11	5305-00-632-2777	1	19
5331-00-556-8268	33	11	4820-00-637-2576	29	17
5310-00-568-0326	19	26	5310-00-637-9541	30	17
4730-00-575-0405	167	6	5310-00-637-9541	41	6
5331-00-579-3158	60	11	5310-00-637-9541	159	6
5331-00-579-3158	60	25	5310-00-655-6151	126	1
5331-00-579-3158	60	44	5310-00-655-9544	164	3
5331-00-579-3158	60	58	5975-00-669-9467	56	19
5331-00-579-3158	61	22	5310-00-684-2283	159	3
5331-00-579-3158	61	41	5310-00-688-2195	22	14
5331-00-579-3158	61	76	3120-00-694-6477	47	30
5331-00-579-3158	61	109	5975-00-714-8031	56	10
5331-00-579-3158	61	140	5305-00-716-7454	24	1
5331-00-579-3158	61	185	5305-00-724-5910	24	10
5331-00-579-6861	51	10	5305-00-724-6760	24	11
5331-00-579-8108	42	33	5305-00-724-7219	42	6
5331-00-580-3846	42	23	5305-00-724-7224	19	17
4730-00-580-7408	158	3	5305-00-724-7224	22	12
4730-00-580-7408	167	1	5305-00-725-0146	29	9
5331-00-582-2133	61	191	5305-00-726-2551	74	5
5310-00-582-5965	45	7	5305-00-728-6291	33	17
5331-00-584-1840	61	44	5305-00-728-6291	35	11
5331-00-584-1840	61	88	5305-00-728-6291	42	22
5331-00-584-1840	61	122	5305-00-732-0512	38	8
5331-00-584-1840	61	152	5310-00-732-0558	41	7
5331-00-584-1840	61	158	5310-00-732-0559	89	4
5331-00-584-1840	61	167	5310-00-732-0559	89	8
5331-00-584-1840	61	173	3110-00-734-8247	31	8
5310-00-584-5005	137	33	5305-00-737-5694	13	3
5310-00-584-7888	39	3	3110-00-756-2022	30	24
5310-00-584-7888	40	4	5310-00-761-0654	159	5
5330-00-588-0892	56	18	3110-00-761-3732	30	33
5310-00-595-5283	150	6	5310-00-763-8927	45	2
5330-00-595-6181	60	21	5310-00-765-3197	56	27
5330-00-595-6181	61	181	5305-00-781-3926	30	2
5310-00-595-7421	21	1	5305-00-781-3928	30	16
5310-00-595-7421	24	17	5305-00-782-9489	45	17
5310-00-595-7421	69	10	6220-00-796-2241	13	2
5310-00-595-7421	73	12	5330-00-796-2254	13	6
5310-00-595-7421	149	10	5331-00-804-5695	49	41
5310-00-595-7421	165	8	5331-00-804-5695	53	36
5331-00-612-6148	72	20	5331-00-804-5695	53	44
5331-00-612-6148	72	33	5331-00-804-5695	53	47
5331-00-612-6148	72	70	5325-00-804-9740	45	22
5930-00-615-6731	58	19	5331-00-805-2966	34	7
5310-00-616-6061	5	7	5331-00-805-2966	34	26
5331-00-618-5361	60	10	5331-00-805-2966	46	5
5331-00-618-5361	60	43	5331-00-805-2966	49	46
5331-00-618-5361	60	57	5331-00-805-2966	51	17
5331-00-618-5361	61	3	5331-00-808-0794	32	8

SECTION IV

TMD- 4940- 568- 24P

(1)	(2)	(3)	(4)	(5)	(6)	(7)
ITEM	SMR			PART		
NO	CODE	NSN	CAGEC	NUMBER	DESCRIPTION AND USABLE ON CODES (UOC)	QTY

CROSS REFERENCE INDEXES

NATIONAL STOCK NUMBER INDEX

STOCK NUMBER	FIGURE	ITEM	STOCK NUMBER	FIGURE	ITEM
5331-00-808-0794	32	19	5310-00-842-7605	39	36
5331-00-808-0794	34	14	5305-00-847-1159	164	7
5331-00-808-0794	34	18	5310-00-849-9688	5	2
5331-00-808-0794	36	3	5320-00-850-3219	63	24
5331-00-808-0794	36	12	5310-00-851-2682	58	3
5331-00-808-0794	49	26	5975-00-878-3791	75	1
5331-00-808-0794	49	37	5305-00-889-3000	109	4
5331-00-808-0794	53	56	5305-00-889-3000	133	9
5331-00-808-0794	54	14	5305-00-889-3000	137	3
5310-00-809-4058	19	10	5305-00-889-3000	137	13
5310-00-809-4058	20	8	5305-00-889-3001	137	51
5310-00-809-4058	57	8	5310-00-891-1709	41	14
5310-00-809-4058	65	19	5330-00-894-9313	56	21
5310-00-809-4058	67	3	3110-00-903-2182	62	24
5310-00-809-4058	76	2	5310-00-903-5966	43	3
5310-00-809-4058	107	6	4730-00-908-3195	65	7
5310-00-809-4058	144	15	4730-00-908-3195	121	8
5310-00-809-4058	148	2	4730-00-911-5707	49	47
5310-00-809-4058	165	11	5305-00-912-4820	143	20
5310-00-809-4058	166	5	5310-00-913-5476	78	16
5310-00-809-4085	19	45	5330-00-920-4157	32	12
5310-00-809-4085	58	23	5305-00-922-7994	19	46
5310-00-809-5998	21	2	5305-00-925-4801	164	6
5310-00-809-5998	24	16	5310-00-925-9646	19	32
5310-00-809-5998	47	32	5310-00-926-1835	65	4
5310-00-809-5998	69	7	5310-00-926-1835	168	3
5310-00-809-5998	70	10	5310-00-926-5913	19	6
5310-00-809-5998	73	13	5310-00-926-5913	141	21
5310-00-809-5998	149	8	5310-00-926-5913	162	21
5310-00-809-5998	165	7	5310-00-929-1807	19	23
3120-00-809-6339	47	9	5310-00-929-1807	20	9
5310-00-809-8533	23	3	5310-00-929-1807	76	4
5310-00-809-8533	73	7	5331-00-929-8171	72	19
5310-00-809-8541	39	35	5331-00-929-8171	72	74
5310-00-809-8546	65	2	5331-00-929-8171	72	78
5310-00-809-8546	168	4	5940-00-930-9648	136	12
5310-00-814-0673	141	14	5310-00-931-8167	47	2
5310-00-814-0673	146	5	5320-00-932-1972	58	20
5310-00-814-0673	162	14	4730-00-933-0816	167	12
5310-00-814-0673	165	9	5310-00-933-8778	29	11
4730-00-817-1843	158	2	5310-00-933-8778	69	8
5305-00-821-3869	19	30	5310-00-934-9747	56	32
5305-00-821-3869	22	13	5310-00-934-9747	137	14
5305-00-821-3869	26	1	3110-00-936-6097	31	9
5330-00-821-7499	61	159	5310-00-939-1198	47	5
5330-00-821-7499	61	166	5305-00-941-3618	47	7
5310-00-823-8803	22	9	5305-00-941-3620	47	24
5310-00-823-8803	24	9	5305-00-941-3620	59	1
5310-00-823-8804	43	12	5330-00-944-9577	30	7
5331-00-835-7485	46	2	5305-00-947-4356	27	1
5310-00-836-3520	137	37	5305-00-947-4363	23	4
5305-00-837-3023	143	24	5305-00-947-4363	73	6
5305-00-837-3023	164	38	6685-00-951-5970	145	4
5315-00-841-4443	47	15	3120-00-957-7910	45	18

SECTION IV

TMD- 4940- 568- 24P

(1)	(2)	(3)	(4)	(5)	(6)	(7)
ITEM	SMR			PART		
NO	CODE	NSN	CAGEC	NUMBER	DESCRIPTION AND USABLE ON CODES (UOC)	QTY

CROSS REFERENCE INDEXES

NATIONAL STOCK NUMBER INDEX

STOCK NUMBER	FIGURE	ITEM	STOCK NUMBER	FIGURE	ITEM
5305-00-958-5258	29	2	5925-01-058-4971	3	3
5305-00-958-5258	42	3	5310-01-060-7181	137	27
5331-00-966-8620	50	2	5310-01-060-7181	137	48
5331-00-966-8620	50	6	5310-01-060-9104	1	18
5331-00-966-8621	34	2	5310-01-061-7450	56	43
5310-00-972-5779	55	2	5310-01-063-9847	137	28
5305-00-978-9392	73	10	3040-01-065-6171	31	10
5305-00-978-9395	19	42	4730-01-066-4024	31	12
5305-00-978-9395	20	6	5330-01-068-1712	31	3
5310-00-982-4925	164	23	5342-01-069-5306	53	24
3120-00-983-1302	47	27	5310-01-074-7032	27	2
5305-00-983-8084	45	5	5310-01-074-7032	33	2
5305-00-984-0235	27	6	5310-01-074-7032	35	3
5305-00-984-3019	46	9	5310-01-074-7032	37	2
5305-00-984-4977	19	35	5310-01-074-7032	39	4
5305-00-984-6193	136	11	5310-01-074-7032	40	5
5305-00-984-7342	109	5	5306-01-075-8519	146	4
5305-00-988-1723	43	9	5306-01-075-8519	165	3
5310-00-988-8820	56	3	5305-01-076-0334	60	9
5310-00-988-8820	58	31	5305-01-076-0334	60	35
5305-00-989-7434	168	5	5305-01-076-0334	60	53
5305-00-989-7435	65	3	5305-01-076-0334	61	11
2590-00-999-7558	39	10	5305-01-076-0334	61	31
2590-00-999-7558	40	11	5305-01-076-0334	61	62
5310-00-999-8279	5	3	5305-01-076-0334	61	95
4730-00-999-8582	167	22	5305-01-076-0334	61	129
4730-00-999-9057	119	13	5310-01-081-0798	56	65
5310-01-006-2084	141	15	5310-01-081-0798	58	28
5310-01-006-2084	143	25	5940-01-082-3321	56	14
5310-01-006-2084	162	15	5940-01-082-3321	62	19
5310-01-006-2084	164	24	5310-01-083-3240	70	11
3110-01-009-7268	29	22	5310-01-088-5813	45	27
5310-01-010-2261	131	52	5331-01-092-5502	35	25
5310-01-014-5136	39	9	5331-01-092-5502	49	12
5310-01-014-5136	40	10	5331-01-092-5502	49	13
5305-01-015-5382	150	5	5331-01-092-5502	49	21
5305-01-015-5382	150	28	5331-01-092-5502	49	49
5310-01-017-9791	57	7	5331-01-092-5502	50	10
5305-01-018-2678	62	32	5331-01-092-5502	50	17
5365-01-039-2812	31	16	5331-01-092-5502	50	19
5360-01-043-4761	30	6	5331-01-092-5502	53	37
5330-01-047-6305	72	16	5331-01-092-5502	53	40
5330-01-047-6305	72	22	5331-01-092-5502	53	43
5330-01-047-6305	72	44	5331-01-092-5502	53	59
5330-01-047-6305	72	68	5331-01-092-5503	53	4
5330-01-049-1292	72	15	5331-01-092-5503	53	11
5310-01-049-2745	1	9	5331-01-092-5503	53	15
5310-01-049-2745	126	9	5331-01-092-5503	53	30
5310-01-049-2745	137	11	5331-01-092-5503	53	33
5305-01-049-5437	137	4	5331-01-092-5503	53	51
5305-01-049-5437	137	39	5331-01-092-5503	53	55
5310-01-051-8089	1	8	5331-01-093-3504	29	18
5310-01-051-8089	126	6	5331-01-093-3504	46	17
5305-01-053-5003	133	4	2530-01-096-9036	30	10

SECTION IV

TMD- 4940- 568- 24P

(1)	(2)	(3)	(4)	(5)	(6)	(7)
ITEM NO	SMR CODE	NSN	CAGEC	PART NUMBER	DESCRIPTION AND USABLE ON CODES (UOC)	QTY

CROSS REFERENCE INDEXES

NATIONAL STOCK NUMBER INDEX

STOCK NUMBER	FIGURE	ITEM	STOCK NUMBER	FIGURE	ITEM
5310-01-097-8955	78	4	5310-01-159-6015	62	22
5935-01-097-9974	5	5	4730-01-159-8630	145	16
5306-01-100-2004	62	28	4730-01-160-1253	167	14
5340-01-100-2474	59	19	5310-01-162-5722	19	4
4730-01-104-7503	167	23	5340-01-163-1331	13	7
5305-01-110-1895	137	36	5340-01-163-2651	45	6
5331-01-115-8223	61	45	5340-01-163-2651	62	20
5331-01-115-8223	61	79	5306-01-165-3258	164	37
5331-01-115-8223	61	113	5925-01-165-9911	3	2
5331-01-115-8223	61	143	5305-01-166-4410	5	1
4730-01-117-0118	149	5	5342-01-168-2827	137	10
4730-01-117-0118	150	1	5365-01-169-5434	30	12
5310-01-120-8507	131	60	5365-01-169-5475	34	25
5331-01-123-3298	60	5	5365-01-169-5475	35	31
5331-01-123-3298	60	14	5365-01-169-5475	42	34
5331-01-123-3298	60	34	5365-01-169-5475	51	16
5331-01-123-3298	60	42	5310-01-169-9625	42	5
5331-01-123-3298	60	52	5930-01-170-5884	126	38
5331-01-123-3298	60	56	5930-01-170-5885	126	35
5331-01-123-3298	61	13	5355-01-170-6048	137	47
5331-01-123-3298	61	19	5365-01-171-6459	30	9
5331-01-123-3298	61	30	5340-01-172-1566	50	49
5331-01-123-3298	61	38	5310-01-173-1109	30	3
5331-01-123-3298	61	61	5310-01-173-1109	45	42
5331-01-123-3298	61	73	5310-01-173-1109	45	73
5331-01-123-3298	61	94	5315-01-174-4642	30	31
5331-01-123-3298	61	106	5340-01-178-2208	59	11
5331-01-123-3298	61	128	5310-01-178-7335	131	11
5331-01-123-3298	61	137	5310-01-178-7335	131	13
5331-01-125-6268	72	28	5340-01-178-7447	29	3
5331-01-125-6268	72	52	5310-01-180-4765	135	1
5331-01-125-6268	72	56	5935-01-184-7188	56	82
5340-01-126-0611	53	23	5305-01-185-7120	50	43
5330-01-129-9438	51	6	5315-01-188-0761	81	14
5210-01-131-8151	170	6	5315-01-188-0762	81	16
5310-01-138-4809	1	17	5365-01-188-1054	112	5
5330-01-139-5006	58	24	5365-01-188-1055	112	5
5940-01-140-8678	109	6	5365-01-188-1056	112	5
4730-01-147-2223	81	10	5310-01-189-5407	112	5
4730-01-147-2223	82	2	5310-01-189-5408	112	5
4730-01-147-2223	122	4	5310-01-189-5409	112	5
5310-01-149-1978	56	42	5310-01-189-5410	112	5
5310-01-149-1978	59	4	5310-01-189-5411	112	5
5331-01-154-3998	60	28	5310-01-189-5412	112	5
5331-01-154-3998	61	49	5310-01-189-5413	112	5
5331-01-154-3998	61	82	2590-01-189-6590	88	2
5331-01-154-3998	61	116	5310-01-189-7499	112	5
5331-01-154-3998	61	146	5365-01-189-7804	112	5
5331-01-154-3998	61	176	4730-01-189-8322	115	22
5331-01-154-3998	61	193	5310-01-189-8458	104	1
5905-01-156-0214	55	9	5365-01-189-9026	112	5
5120-01-158-4707	170	13	5365-01-189-9027	112	5
5305-01-159-0065	126	36	5365-01-189-9028	112	5
5305-01-159-2786	50	60	5365-01-189-9029	112	5

SECTION IV

TMD- 4940- 568- 24P

(1)	(2)	(3)	(4)	(5)	(6)	(7)
ITEM NO	SMR CODE	NSN	CAGEC	PART NUMBER	DESCRIPTION AND USABLE ON CODES (UOC)	QTY

CROSS REFERENCE INDEXES

NATIONAL STOCK NUMBER INDEX

STOCK NUMBER	FIGURE	ITEM	STOCK NUMBER	FIGURE	ITEM
5365-01-189-9030	112	5	5305-01-197-1663	89	3
5315-01-190-1427	59	18	5305-01-197-1663	89	7
5307-01-190-1475	104	3	2815-01-197-8619	85	1
5305-01-190-1478	87	7	2590-01-198-4329	38	7
5330-01-190-1904	127	2	2590-01-198-4329	41	3
5365-01-190-2131	112	5	4730-01-198-5638	151	11
5340-01-190-7424	81	3	3030-01-198-6560	101	3
5340-01-190-7425	81	19	2815-01-199-0446	105	1
5365-01-191-0774	112	5	2815-01-199-0448	82	3
5365-01-191-0775	112	5	5330-01-199-6159	88	3
5365-01-191-0776	112	5	4730-01-199-6538	29	14
5305-01-191-2140	89	12	4730-01-199-6566	45	85
5365-01-191-2411	112	5	3040-01-199-6587	33	5
5365-01-191-2413	112	5	3040-01-199-6587	44	3
5310-01-191-2494	112	5	2590-01-199-6741	42	4
5365-01-191-3532	112	5	3040-01-199-7940	45	69
5365-01-191-3533	112	5	3040-01-199-7941	45	61
5365-01-191-3534	112	5	3040-01-199-7944	37	5
5365-01-191-3535	112	5	3040-01-199-7951	45	80
5330-01-191-4513	103	3	4820-01-199-8052	45	88
5310-01-191-6333	112	5	3020-01-199-8111	45	66
5330-01-191-7322	103	7	3020-01-199-8112	45	58
5310-01-191-7512	112	5	2530-01-199-9724	45	82
5330-01-191-8047	105	2	3040-01-200-0859	30	36
5342-01-191-9383	127	5	3040-01-200-0938	52	6
5305-01-192-2036	85	2	3020-01-200-0954	30	26
5330-01-192-2037	85	5	3020-01-200-0956	30	35
5305-01-192-5677	86	3	3040-01-200-2245	30	49
3040-01-193-1758	45	21	3040-01-200-2422	60	2
2590-01-193-1759	45	62	3040-01-200-2422	61	15
2815-01-193-2638	87	5	3040-01-200-2422	61	34
4710-01-193-3081	115	23	3040-01-200-2422	61	65
3040-01-193-4061	30	15	3040-01-200-2422	61	102
3020-01-193-4077	30	29	3040-01-200-2422	61	133
5305-01-193-4506	101	1	3040-01-200-3141	30	32
5305-01-193-4506	114	6	3020-01-200-4369	29	4
5305-01-193-4506	130	2	3040-01-200-5631	45	14
2590-01-193-6746	30	21	3020-01-200-8125	45	56
2590-01-193-6747	30	18	5998-01-201-6416	58	8
3020-01-193-6774	30	42	5325-01-201-8981	45	59
3120-01-193-9475	87	8	5325-01-201-8981	45	70
2815-01-194-3884	89	14	5310-01-201-8995	45	54
2815-01-194-4317	103	4	5310-01-201-8995	45	65
2815-01-194-4320	KIT	14	5325-01-202-2587	45	57
5305-01-194-4522	100	3	5310-01-202-3054	89	10
5340-01-194-4667	81	15	3110-01-202-3456	45	64
5360-01-195-0554	112	6	3120-01-203-0043	29	5
4730-01-195-0825	115	5	5306-01-203-0206	49	7
5305-01-195-5004	50	42	5365-01-203-0288	30	41
5330-01-195-5268	112	3	5365-01-203-0289	30	40
5330-01-195-5268	115	4	5365-01-203-0290	30	39
2920-01-196-4248	130	11	5355-01-203-0315	58	33
3010-01-196-4844	45	53	5355-01-203-0317	61	199
5330-01-196-6757	45	24	5355-01-203-0318	58	34

SECTION IV

TM9- 4940- 568- 24P

(1)	(2)	(3)	(4)	(5)	(6)	(7)
ITEM	SMR			PART		
NO	CODE	NSN	CAGEC	NUMBER	DESCRIPTION AND USABLE ON CODES (UOC)	QTY

CROSS REFERENCE INDEXES

NATIONAL STOCK NUMBER INDEX

STOCK NUMBER	FIGURE	ITEM	STOCK NUMBER	FIGURE	ITEM
5365-01-203-0604	30	20	3120-01-211-5252	KIT	13
5330-01-203-3061	33	12	4710-01-211-5596	114	2
5310-01-203-3227	30	22	5330-01-212-3361	126	14
3040-01-203-4227	31	17	5310-01-212-3389	106	6
3110-01-203-5085	30	30	2590-01-213-1624	38	1
5355-01-203-6473	60	67	2590-01-213-1696	42	36
5315-01-203-6490	45	79	4730-01-213-7977	45	23
5999-01-203-6687	55	18	4820-01-213-8048	29	19
5999-01-203-6687	62	3	5355-01-213-9772	60	65
5999-01-203-6687	62	16	2530-01-214-1527	41	5
5305-01-203-8348	52	3	2590-01-214-1682	42	8
5310-01-204-2171	30	27	5331-01-214-1912	58	7
3120-01-204-2202	33	3	3010-01-214-2182	45	86
3120-01-204-2202	35	4	3010-01-214-2460	45	83
3120-01-204-2202	37	3	5365-01-214-5927	42	26
3120-01-204-2202	39	5	4730-01-214-7081	81	11
3120-01-204-2202	40	6	2920-01-214-7356	134	1
3110-01-204-2208	30	28	2590-01-215-1721	52	4
3110-01-204-3427	45	55	5355-01-215-2551	61	197
5360-01-204-4326	45	81	5355-01-215-2552	61	202
5330-01-204-5486	45	35	5340-01-215-3955	38	2
4730-01-204-7799	49	8	5340-01-215-3955	40	13
4730-01-204-7800	71	5	5310-01-215-5369	27	7
2520-01-204-8114	45	87	5310-01-215-5373	28	3
3110-01-205-2607	30	34	5310-01-215-5373	39	16
5355-01-205-2922	58	32	5305-01-215-9127	58	16
5310-01-205-3471	29	8	5315-01-215-9869	35	1
5310-01-205-5536	61	155	4730-01-216-1087	159	15
5310-01-205-5538	61	163	5340-01-216-1165	49	1
5325-01-205-9013	45	63	5340-01-216-1165	54	7
5310-01-205-9051	45	68	4820-01-216-2241	150	10
5305-01-205-9141	56	28	5305-01-216-2772	38	6
2510-01-206-0859	59	6	5305-01-216-2772	41	2
5340-01-206-2224	45	74	3120-01-216-2857	35	34
5306-01-206-3141	33	4	5999-01-216-3648	56	63
5306-01-206-3141	35	5	5999-01-216-3648	62	6
5306-01-206-3141	37	4	4310-01-216-4083	152	11
5306-01-206-3141	39	6	2910-01-216-4192	114	1
5306-01-206-3141	40	7	5355-01-216-5731	61	200
5305-01-207-7243	114	5	5315-01-216-5803	42	2
5305-01-207-7243	115	3	3120-01-216-7359	35	33
5305-01-207-7243	116	1	3120-01-216-7359	44	4
5135-01-207-7324	50	20	3120-01-217-0844	42	20
5305-01-207-7447	95	2	5306-01-217-1881	54	12
4820-01-208-4353	29	25	5325-01-217-7165	152	8
5330-01-208-7006	30	50	5325-01-217-7165	153	7
3130-01-208-7055	45	89	3020-01-217-8189	45	51
5310-01-209-0508	92	10	3020-01-217-8190	45	52
4030-01-210-4898	45	49	5330-01-218-0715	152	6
2910-01-210-5088	112	9	5330-01-218-0715	153	5
2815-01-211-3886	87	4	5342-01-218-0929	150	25
2815-01-211-3901	81	4	5330-01-218-1201	100	1
3120-01-211-5250	KIT	11	5330-01-218-1498	150	34
3120-01-211-5251	KIT	12	3040-01-218-1871	45	67

SECTION IV

TMD- 4940- 568- 24P

(1)	(2)	(3)	(4)	(5)	(6)	(7)
ITEM	SMR			PART		
NO	CODE	NSN	CAGEC	NUMBER	DESCRIPTION AND USABLE ON CODES (UOC)	QTY

CROSS REFERENCE INDEXES

NATIONAL STOCK NUMBER INDEX

STOCK NUMBER	FIGURE	ITEM	STOCK NUMBER	FIGURE	ITEM
3040-01-218-1873	45	60	5305-01-239-7202	127	3
5340-01-218-2101	49	14	5340-01-239-8607	93	1
4330-01-218-4702	157	2	5340-01-240-2696	115	11
5355-01-218-8345	61	201	5305-01-241-6217	90	5
4310-01-219-5715	152	7	2815-01-242-2875	87	2
5330-01-219-5993	150	15	5342-01-242-2998	124	1
5315-01-219-7789	39	29	3120-01-242-9958	47	11
5330-01-219-8909	150	11	4730-01-243-3539	72	76
3120-01-219-8955	150	38	2815-01-243-6299	87	2
3120-01-219-8958	150	41	3120-01-244-8775	84	6
4730-01-220-8297	72	54	5305-01-245-3192	99	1
5315-01-220-9567	50	38	5305-01-245-3192	115	8
4730-01-221-2080	72	53	2540-01-245-3905	59	22
5310-01-221-6193	137	32	2940-01-248-7288	94	15
5935-01-221-6306	137	30	4710-01-252-6345	115	6
3120-01-222-2363	150	40	4310-01-254-1537	150	22
5330-01-223-0337	61	192	3120-01-254-5344	84	6
5340-01-223-7913	35	6	5340-01-255-5160	41	8
4820-01-225-8925	119	16	2815-01-255-7762	87	1
3120-01-226-3750	KIT	15	5310-01-258-0871	126	33
5331-01-227-3454	35	30	5310-01-258-0871	133	8
5330-01-228-1466	KIT	5	5305-01-259-3534	56	41
5305-01-230-6091	58	17	5310-01-259-3595	131	24
5935-01-232-1629	56	77	5310-01-259-3595	131	30
5306-01-233-8596	49	6	5310-01-259-3595	131	45
5306-01-233-8596	54	6	5310-01-259-3595	131	61
5310-01-234-0377	152	3	5310-01-259-6358	45	38
5310-01-234-0377	153	2	5310-01-260-9119	154	4
5310-01-234-1411	115	10	5342-01-262-1189	83	1
3040-01-234-1824	30	11	6685-01-262-2397	126	5
2805-01-234-1845	100	2	2815-01-262-3084	KIT	16
5310-01-234-2517	86	4	3020-01-262-3343	86	2
5305-01-234-3714	111	4	3020-01-262-3344	90	2
5305-01-234-3755	92	3	2815-01-262-3390	81	22
5305-01-234-3755	130	10	4820-01-262-5291	82	19
5305-01-234-5220	56	24	4820-01-262-5292	82	17
5310-01-234-9416	149	3	4820-01-262-5293	82	18
5315-01-235-4688	90	3	2990-01-263-0070	99	2
6680-01-235-8042	93	3	5305-01-263-2708	103	5
4730-01-236-0348	106	11	2815-01-263-3129	KIT	17
5305-01-236-7095	51	1	2815-01-263-3130	KIT	18
5306-01-237-1166	103	1	2815-01-263-3259	87	1
2815-01-237-1754	87	2	2815-01-263-3260	87	1
2930-01-237-1828	122	1	5330-01-263-6179	103	8
4710-01-237-1928	92	2	4820-01-263-7178	82	16
5935-01-237-4021	56	67	5330-01-263-8267	45	90
5305-01-237-4915	91	4	4820-01-264-3170	82	15
5305-01-237-4915	115	2	5331-01-265-8308	32	11
5306-01-237-4916	102	2	5331-01-265-8308	32	14
2930-01-237-6359	124	3	5331-01-265-8308	34	6
4730-01-237-6950	85	10	5331-01-265-8308	36	8
5306-01-237-7531	122	2	5331-01-265-8308	36	12
4730-01-238-3942	91	6	5331-01-265-8308	36	14
5305-01-239-7202	94	10	5331-01-265-8308	36	15

SECTION IV

TM9-4940-568-24P

(1)	(2)	(3)	(4)	(5)	(6)	(7)
ITEM	SMR			PART		
NO	CODE	NSN	CAGEC	NUMBER	DESCRIPTION AND USABLE ON CODES (UOC)	QTY

CROSS REFERENCE INDEXES

NATIONAL STOCK NUMBER INDEX

STOCK NUMBER	FIGURE	ITEM	STOCK NUMBER	FIGURE	ITEM
5331-01-265-8308	49	10	5305-01-291-5131	143	32
5331-01-265-8308	49	22	5325-01-291-6551	141	9
5331-01-265-8308	49	38	5325-01-291-6551	143	3
5331-01-265-8308	49	42	5325-01-291-6551	162	9
5331-01-265-8308	49	45	5365-01-291-9469	94	1
3120-01-266-1529	84	7	5315-01-292-3979	150	20
3120-01-266-1530	84	8	5310-01-292-4150	45	29
5305-01-266-3271	111	5	5310-01-292-4150	59	26
5330-01-266-3297	91	1	5310-01-292-4150	62	10
5305-01-266-8569	88	1	4730-01-292-4386	82	6
5330-01-267-2985	112	4	4730-01-292-4386	94	5
3120-01-267-7555	87	8	5310-01-292-7009	50	15
3120-01-267-7556	87	8	5310-01-292-7273	47	23
3120-01-267-7579	KIT	19	5310-01-292-7273	50	31
3120-01-267-9365	KIT	20	5310-01-292-7273	59	9
3120-01-268-0063	87	8	5310-01-292-7273	62	13
3120-01-268-0064	87	8	5310-01-292-7273	63	7
2530-01-268-8912	45	84	5310-01-292-8545	152	9
6685-01-269-3879	137	20	5310-01-293-2835	45	44
5310-01-269-5033	49	18	5310-01-293-2835	59	27
5331-01-269-6297	61	177	5310-01-293-2835	62	11
4730-01-269-9366	126	15	4310-01-293-5149	150	21
5315-01-270-8285	84	2	4730-01-294-1796	30	47
5305-01-271-3264	50	35	3120-01-294-9503	81	2
5310-01-271-3286	43	1	5320-01-295-9924	63	15
5305-01-271-5851	85	7	5305-01-296-7813	33	1
5305-01-271-6448	101	2	5305-01-296-7813	35	2
5330-01-271-9375	85	9	5305-01-296-7813	37	1
5330-01-272-1124	85	12	5305-01-296-7813	40	3
2815-01-273-0571	85	8	2530-01-296-8010	35	14
5305-01-273-1503	29	34	5325-01-297-1216	115	7
5310-01-273-6264	56	33	5325-01-297-1216	115	21
4730-01-274-8953	119	22	5325-01-297-1216	115	24
4730-01-274-8953	126	18	5330-01-297-6308	123	2
5315-01-275-3158	62	30	3040-01-297-9102	103	6
5310-01-275-7786	137	34	3040-01-297-9113	89	2
6220-01-279-6220	62	29	5305-01-298-4179	103	2
4730-01-281-0985	54	1	5331-01-299-0062	72	24
4730-01-281-0989	72	11	5331-01-299-0062	72	29
4730-01-282-1704	72	27	5331-01-299-0062	72	35
5310-01-283-4643	58	21	5331-01-299-0062	72	65
4730-01-283-8194	53	54	5325-01-301-0504	31	5
5305-01-283-8664	45	48	5305-01-301-3274	43	7
2815-01-284-1118	84	1	3040-01-301-8106	31	4
3020-01-284-2379	130	13	5330-01-302-2413	KIT	22
5306-01-284-2991	130	4	4310-01-302-5319	150	35
4730-01-284-6101	72	50	5365-01-303-1642	60	20
5365-01-284-9543	130	1	5365-01-303-1642	61	182
6145-01-285-4749	55	15	5310-01-303-3917	141	25
5120-01-285-5193	170	1	5310-01-303-3917	162	25
5925-01-286-9299	3	4	5310-01-303-4701	19	33
5310-01-287-0305	130	12	5315-01-303-5333	150	42
5307-01-291-0088	141	22	5330-01-304-7807	85	6
5307-01-291-0088	162	22	5330-01-305-9414	92	4

SECTION IV

TMD- 4940- 568- 24P

(1)	(2)	(3)	(4)	(5)	(6)	(7)
ITEM	SMR			PART		
NO	CODE	NSN	CAGEC	NUMBER	DESCRIPTION AND USABLE ON CODES (UOC)	QTY

CROSS REFERENCE INDEXES

NATIONAL STOCK NUMBER INDEX

STOCK NUMBER	FIGURE	ITEM	STOCK NUMBER	FIGURE	ITEM
5310-01-306-1624	16	6	5305-01-325-8387	65	21
5330-01-306-3438	31	6	5305-01-325-8387	140	5
5310-01-306-6039	131	10	5305-01-325-8387	142	5
5331-01-306-6043	72	4	5305-01-325-8387	145	22
5331-01-306-6043	72	8	5305-01-325-8388	45	46
5331-01-306-6043	72	12	5310-01-326-7487	131	41
4730-01-306-6274	144	5	5310-01-326-7487	132	11
4310-01-306-6437	157	1	5905-01-327-6686	137	24
5310-01-306-7878	59	25	5905-01-329-1699	131	16
5330-01-306-8642	104	4	5365-01-329-3727	31	19
2815-01-307-0096	89	6	5330-01-329-3800	31	20
4820-01-307-8789	159	16	5331-01-331-9293	94	7
4730-01-308-4880	167	26	5310-01-333-3754	141	7
5342-01-309-8286	150	26	5310-01-333-3754	162	7
4930-01-311-2882	140	1	5310-01-334-4173	59	3
5330-01-312-3271	141	5	5310-01-334-7246	45	8
5330-01-312-3271	162	5	5331-01-336-6718	31	14
5360-01-312-4803	141	17	5305-01-338-3335	63	11
5360-01-312-4803	143	21	5305-01-340-8393	89	13
5360-01-312-4803	162	17	5305-01-340-8395	85	3
5360-01-312-4803	164	26	5305-01-340-8396	115	12
5306-01-312-4841	141	23	5310-01-340-8469	111	3
5306-01-312-4841	162	23	5310-01-340-8469	114	4
4730-01-312-5714	141	26	5310-01-340-8469	115	9
4730-01-312-5714	162	26	5310-01-340-8469	116	2
3020-01-313-4689	141	6	5306-01-340-8971	82	10
3020-01-313-4689	162	6	2815-01-340-9219	82	11
3040-01-313-6647	141	20	2815-01-340-9220	82	12
3040-01-313-6647	162	20	3020-01-341-0462	124	6
2930-01-313-8028	127	1	3020-01-341-2477	101	4
5330-01-314-0902	122	3	5360-01-341-2855	94	3
4910-01-314-5806	141	12	5340-01-341-3048	94	4
4910-01-314-5806	162	12	5330-01-341-6763	43	8
5330-01-316-1440	KIT	23	5305-01-342-5585	82	9
4730-01-316-9231	94	9	2815-01-342-6820	86	1
2590-01-317-1479	93	2	6685-01-343-1572	127	6
5310-01-317-2661	1	16	5930-01-350-9417	58	15
5310-01-317-2661	79	9	5930-01-350-9445	48	2
5305-01-317-8192	59	7	5925-01-351-0694	56	72
4310-01-319-2779	154	5	5999-01-351-4645	58	10
5305-01-319-7218	83	2	5315-01-351-5694	50	34
5331-01-319-9219	150	14	4730-01-351-5852	50	7
5331-01-319-9247	150	4	4730-01-351-5869	29	13
5325-01-320-1021	89	11	4730-01-351-5887	32	10
5305-01-321-2121	106	7	5305-01-351-7701	58	12
5305-01-321-2121	126	4	5305-01-351-7741	58	11
5310-01-321-3478	130	9	4730-01-351-7862	29	20
5310-01-321-3478	131	19	4730-01-351-8097	53	39
5310-01-321-4088	126	37	4730-01-351-8098	34	9
5310-01-321-4088	130	5	4730-01-351-8110	53	2
5310-01-321-5930	79	4	4730-01-351-8112	32	4
5310-01-321-5930	126	28	4730-01-351-8112	34	20
5310-01-321-5930	131	53	4730-01-351-8112	53	35
5975-01-325-0069	81	21	4820-01-351-9892	49	48

SECTION IV

TMD- 4940- 568- 24P

(1)	(2)	(3)	(4)	(5)	(6)	(7)
ITEM	SMR			PART		
NO	CODE	NSN	CAGEC	NUMBER	DESCRIPTION AND USABLE ON CODES (UOC)	QTY

CROSS REFERENCE INDEXES

NATIONAL STOCK NUMBER INDEX

STOCK NUMBER	FIGURE	ITEM	STOCK NUMBER	FIGURE	ITEM
4730-01-351-9943	50	26	2940-01-356-1039	94	8
4730-01-351-9949	50	1	4820-01-356-2635	51	18
3040-01-351-9959	50	57	4820-01-356-2636	51	24
4820-01-352-0198	61	23	5340-01-356-3133	47	3
5330-01-352-1997	58	14	5310-01-356-6643	141	16
5305-01-352-2744	49	17	5310-01-356-6643	143	26
5305-01-352-2744	54	8	5310-01-356-6643	162	16
5305-01-352-2744	59	23	5310-01-356-7109	130	7
5999-01-352-3280	58	9	6210-01-356-9787	137	42
5307-01-352-3423	60	62	6240-01-357-0305	137	15
5325-01-352-3444	63	3	4730-01-358-2490	68	12
5365-01-352-4365	58	13	2815-01-358-8637	90	1
5340-01-352-7618	58	6	3120-01-359-4568	124	4
5331-01-352-7742	30	14	4730-01-359-4888	145	19
5340-01-352-8127	43	17	5330-01-359-5997	35	17
5340-01-352-8127	63	9	5330-01-359-5997	42	19
4820-01-352-8942	42	27	5330-01-359-6073	35	16
3020-01-352-9177	39	12	5330-01-359-6073	35	26
5975-01-353-6481	56	22	5330-01-359-6073	42	16
5365-01-353-6916	45	4	5330-01-359-6073	42	29
5365-01-353-6917	47	19	5330-01-359-6073	46	13
5365-01-353-6918	47	14	5305-01-359-8003	135	6
5365-01-353-6950	47	12	4730-01-360-4196	32	17
5340-01-353-7064	47	18	4730-01-360-4196	49	25
5340-01-353-7065	47	4	4730-01-360-4196	54	13
5340-01-353-7066	47	13	4730-01-360-5986	50	53
3040-01-353-8504	47	16	5940-01-360-9648	56	47
5365-01-353-8896	29	23	5331-01-361-1181	29	31
5365-01-353-8896	46	4	5340-01-363-4201	45	13
5360-01-353-9089	47	33	5930-01-363-4605	48	1
5360-01-353-9374	47	31	5331-01-363-7073	34	3
5331-01-353-9544	30	38	4820-01-364-4193	33	8
5310-01-354-0232	131	47	4730-01-364-4404	49	40
3120-01-354-0277	40	9	5935-01-364-5218	48	4
4820-01-354-0290	46	10	4730-01-364-6042	50	4
4730-01-354-2638	32	1	5305-01-365-4861	78	12
5330-01-354-4314	KIT	24	5330-01-366-5377	32	9
4810-01-354-5220	53	12	5330-01-366-5377	32	18
3040-01-354-5430	30	5	5330-01-366-5377	34	10
3040-01-354-8235	45	71	5330-01-366-5377	34	13
2530-01-354-8236	45	41	5330-01-366-5377	34	17
2530-01-354-8237	45	39	5330-01-366-5377	36	2
5310-01-354-8734	58	4	5330-01-366-5377	36	5
3120-01-354-8753	47	10	5330-01-366-5377	36	7
6625-01-354-9869	137	43	5330-01-366-5377	49	23
6625-01-354-9871	137	45	5330-01-366-5377	49	27
3110-01-355-2739	39	13	5330-01-366-5377	50	5
3020-01-355-3361	84	3	5330-01-366-5377	50	8
5975-01-355-3476	56	20	5330-01-366-5377	54	11
5355-01-355-3482	41	12	3120-01-368-3903	135	27
6670-01-355-3541	45	1	5365-01-368-3907	39	8
5310-01-355-3675	60	3	5340-01-368-6211	29	10
5310-01-355-4853	47	8	5340-01-368-6211	30	4
3020-01-355-6374	102	1	3110-01-368-7234	135	39

SECTION IV

TMD- 4940- 568- 24P

(1)	(2)	(3)	(4)	(5)	(6)	(7)
ITEM	SMR			PART		
NO	CODE	NSN	CAGEC	NUMBER	DESCRIPTION AND USABLE ON CODES (UOC)	QTY

CROSS REFERENCE INDEXES

NATIONAL STOCK NUMBER INDEX

STOCK NUMBER	FIGURE	ITEM	STOCK NUMBER	FIGURE	ITEM
3110-01-368-7235	135	37	4730-01-371-7277	49	9
3110-01-368-7391	135	21	4730-01-371-7282	53	38
4820-01-368-7593	35	24	4730-01-371-8128	53	32
3040-01-368-7672	37	6	5310-01-372-2660	56	64
4730-01-368-8505	82	7	5310-01-372-2660	58	29
5330-01-368-8829	51	3	5330-01-372-3012	35	22
4030-01-369-0744	39	1	5330-01-372-3012	42	25
5977-01-369-1591	135	34	5330-01-372-3832	61	53
5977-01-369-1592	135	12	5330-01-372-3832	61	86
5330-01-369-2297	33	18	5330-01-372-3832	61	120
5330-01-369-2298	52	2	5330-01-372-3832	61	150
5365-01-369-3527	33	23	5331-01-372-3867	49	31
5331-01-369-3571	45	40	5330-01-372-4651	KIT	33
5961-01-369-4341	56	15	5330-01-372-5296	KIT	2
2920-01-369-4370	135	5	5340-01-372-5649	60	8
4010-01-369-6685	39	32	5340-01-372-5649	60	61
5365-01-369-6752	29	6	5340-01-372-5649	61	12
5330-01-369-7479	35	12	5340-01-372-5649	61	32
5330-01-369-7480	42	14	5340-01-372-5649	61	63
5330-01-369-7480	51	13	5340-01-372-5649	61	96
4730-01-369-9049	35	10	5340-01-372-5649	61	130
4730-01-369-9368	42	15	5340-01-372-5670	60	12
4730-01-369-9368	51	9	5340-01-372-5670	60	49
4730-01-370-0176	50	55	5340-01-372-5670	61	134
4730-01-370-0176	53	42	5340-01-372-5671	61	35
3040-01-370-0227	35	18	5310-01-372-6352	60	39
3815-01-370-0251	47	1	5310-01-372-6352	61	9
3020-01-370-0252	40	8	5310-01-372-6352	61	69
4810-01-370-0257	46	1	5310-01-372-6352	61	99
3040-01-370-1351	39	31	5365-01-372-6369	60	26
3040-01-370-1393	33	16	5365-01-372-6369	61	174
3040-01-370-1399	33	25	5305-01-372-8347	60	40
4320-01-370-1537	31	1	5305-01-372-8347	61	10
4710-01-370-1596	49	2	5305-01-372-8347	61	67
3040-01-370-2823	52	7	5305-01-372-8347	61	100
3020-01-370-2854	45	50	5305-01-372-8367	60	16
3040-01-370-2884	35	23	5305-01-372-8367	60	36
3040-01-370-2885	42	21	5305-01-372-8367	60	54
3040-01-370-2886	51	4	5305-01-372-8367	61	21
3040-01-370-2887	35	8	5305-01-372-8367	61	40
3040-01-370-2889	42	10	5305-01-372-8367	61	75
3040-01-370-2890	42	35	5305-01-372-8367	61	108
3040-01-370-2893	51	12	5305-01-372-8367	61	139
3040-01-370-4923	35	15	5355-01-372-8695	41	9
3040-01-370-4924	42	17	5340-01-372-9888	60	41
3040-01-370-5483	33	7	5340-01-372-9888	61	7
3040-01-370-5484	35	7	5340-01-372-9888	61	66
3040-01-370-5485	42	9	5340-01-372-9888	61	101
4710-01-370-6180	49	15	5340-01-372-9889	60	31
3040-01-371-1339	42	18	5340-01-372-9889	61	16
3040-01-371-1339	51	8	5340-01-372-9889	61	103
5331-01-371-2035	54	2	5340-01-372-9890	61	70
5331-01-371-2035	54	15	3815-01-373-0129	61	29
5340-01-371-3579	39	23	3815-01-373-0129	61	127

SECTION IV

TMD- 4940- 568- 24P

(1)	(2)	(3)	(4)	(5)	(6)	(7)
ITEM	SMR			PART		
NO	CODE	NSN	CAGEC	NUMBER	DESCRIPTION AND USABLE ON CODES (UOC)	QTY

CROSS REFERENCE INDEXES

NATIONAL STOCK NUMBER INDEX

STOCK NUMBER	FIGURE	ITEM	STOCK NUMBER	FIGURE	ITEM
3815-01-373-0130	61	93	5305-01-386-0992	59	24
5950-01-373-0364	61	160	5305-01-386-0992	62	8
5950-01-373-0364	61	168	5340-01-386-1802	82	8
4810-01-373-0450	61	162	2930-01-386-2440	124	2
4820-01-373-0583	61	125	2590-01-386-4397	47	26
4820-01-373-0584	61	91	3120-01-386-6459	47	28
4820-01-373-0585	61	26	5305-01-386-7845	135	35
4810-01-373-1086	61	161	5305-01-387-0087	31	2
4730-01-373-1237	60	46	5305-01-387-0114	161	2
4730-01-373-1237	60	60	5305-01-387-0114	163	5
4820-01-373-1247	60	18	6150-01-387-6357	57	6
4810-01-373-2651	61	154	4730-01-387-7078	34	12
4820-01-373-3077	60	22	4730-01-387-7078	36	1
4820-01-373-3077	61	183	5310-01-387-9204	143	6
5360-01-373-4661	135	36	5310-01-387-9204	164	13
4810-01-373-5799	60	7	4730-01-388-1200	34	5
5331-01-373-6247	135	32	5340-01-388-1801	45	31
5330-01-374-3260	KIT	32	5340-01-388-1811	47	20
3120-01-374-4440	135	24	5340-01-388-1813	47	21
5365-01-375-0527	60	19	5340-01-388-2311	45	33
5365-01-375-0527	61	180	3950-01-388-2332	45	20
5331-01-376-9629	32	2	4730-01-388-2835	32	7
5331-01-376-9629	32	5	4730-01-388-2835	34	16
5331-01-376-9629	34	21	5305-01-388-4129	78	5
5331-01-376-9629	50	3	5340-01-388-5760	8	3
5331-01-376-9629	50	22	5340-01-388-5760	71	2
5331-01-376-9629	50	24	9905-01-388-7446	63	30
5331-01-376-9629	50	27	5331-01-389-1356	82	5
5331-01-376-9629	50	54	5305-01-389-1694	135	30
5331-01-376-9629	50	56	5120-01-389-8449	170	3
4320-01-377-4329	50	59	5315-01-390-5802	39	25
5330-01-377-5195	KIT	28	7690-01-390-6994	63	18
6625-01-379-3263	137	21	7690-01-390-6998	56	46
4730-01-379-5057	35	13	4320-01-390-8307	33	15
5305-01-379-6073	92	6	5340-01-391-1571	50	29
5330-01-379-8396	112	2	5310-01-391-2216	56	16
5305-01-380-2579	164	20	5365-01-391-2793	35	19
5310-01-381-5774	92	7	5360-01-391-5052	39	24
7920-01-381-6132	170	2	9905-01-392-4942	63	26
2910-01-382-0163	112	1	5330-01-392-8534	KIT	26
5930-01-382-3269	126	21	4810-01-393-2154	61	153
3040-01-382-6490	33	31	4730-01-393-5269	72	75
5331-01-382-7554	29	26	4820-01-393-5272	53	16
5310-01-382-8235	33	29	9905-01-393-6278	63	29
5340-01-383-2414	61	195	5330-01-394-0420	KIT	24
5305-01-384-4225	24	18	5365-01-394-5981	29	16
5305-01-384-5398	50	16	4730-01-394-6175	49	20
5315-01-385-3783	47	22	4730-01-394-6185	29	15
5340-01-385-7832	45	47	5935-01-394-8224	56	68
5305-01-386-0456	47	25	5935-01-394-8226	56	60
5305-01-386-0468	45	45	5935-01-394-8226	58	30
5305-01-386-0468	59	32	5930-01-394-8403	58	5
5305-01-386-0490	45	34	5935-01-395-0047	56	62
5305-01-386-0992	45	28	5310-01-395-0830	43	11

SECTION IV

TMD- 4940- 568- 24P

(1)	(2)	(3)	(4)	(5)	(6)	(7)
ITEM	SMR			PART		
NO	CODE	NSN	CAGEC	NUMBER	DESCRIPTION AND USABLE ON CODES (UOC)	QTY

CROSS REFERENCE INDEXES

NATIONAL STOCK NUMBER INDEX

STOCK NUMBER	FIGURE	ITEM	STOCK NUMBER	FIGURE	ITEM
5999-01-395-1499	43	10	5305-01-414-7134	135	4
4730-01-395-2235	49	22	5210-01-415-0075	170	10
4730-01-395-2235	54	10	5330-01-420-5026	51	20
5935-01-395-6786	56	80	5330-01-420-5026	51	26
5330-01-398-8749	KIT	31	5330-01-420-5027	35	28
5935-01-398-9765	56	66	5330-01-420-5027	42	31
4730-01-399-0879	72	25	5330-01-420-5027	46	15
2815-01-400-4036	85	11	5330-01-420-5027	51	22
5310-01-406-8407	60	17	5330-01-420-5027	51	28
5310-01-406-8407	60	37	5331-01-420-5127	35	27
5310-01-406-8407	60	55	5331-01-420-5127	42	30
5310-01-406-8407	61	20	5331-01-420-5127	46	14
5310-01-406-8407	61	39	5331-01-420-5127	51	21
5310-01-406-8407	61	74	5331-01-420-5127	51	25
5310-01-406-8407	61	107	5331-01-420-5128	42	28
5310-01-406-8407	61	138	6645-01-420-5612	56	36
5330-01-406-9248	84	4	5305-01-422-0730	78	14
5305-01-406-9457	101	5	5310-01-423-3726	39	28
5340-01-406-9458	85	4	5340-01-424-1807	115	13
5340-01-407-0496	61	194	5305-01-424-4610	56	26
5330-01-407-2363	58	27	5940-01-424-4642	56	2
5365-01-407-3842	46	3	2815-01-424-4736	90	4
5305-01-407-5382	152	2	5305-01-424-6429	135	9
3040-01-408-1025	60	13	5305-01-426-8865	47	29
3040-01-408-1025	60	50	5340-01-428-7589	112	8
3040-01-408-1025	61	37	5340-01-428-7590	112	7
3040-01-408-1025	61	136	5330-01-430-4072	KIT	27
4730-01-408-1512	61	89	5330-01-431-3083	KIT	29
4730-01-408-1561	61	54	5330-01-431-3091	KIT	30
2540-01-408-4138	39	26	5331-01-431-6558	34	23
4820-01-408-4699	61	5	5331-01-431-6558	53	57
4820-01-408-5646	61	28	5340-01-431-8752	81	6
4820-01-408-5646	61	59	5340-01-431-8753	81	7
4820-01-408-5646	61	92	5365-01-432-2667	42	12
4820-01-408-5646	61	131	4730-01-432-9904	111	1
2520-01-408-5674	135	3	4940-01-433-1811	92	5
3040-01-408-8135	135	20	5305-01-433-8479	135	15
2920-01-408-9967	135	38	4310-01-433-8630	KIT	7
2920-01-408-9968	135	31	5330-01-433-8643	150	32
2920-01-408-9971	135	26	4710-01-434-3532	115	14
2920-01-408-9972	135	11	4710-01-434-3533	115	15
5977-01-409-1304	135	33	4710-01-434-3534	115	17
6105-01-409-1305	135	16	4710-01-434-3535	115	18
6105-01-409-1306	135	22	4710-01-434-3536	115	20
4720-01-410-8803	91	5	2520-01-435-5483	103	10
5360-01-411-8376	82	13	5340-01-435-5485	130	3
5330-01-411-8573	137	29	2930-01-435-9488	119	9
5325-01-412-6320	87	3	5340-01-436-6144	115	16
5365-01-412-6321	92	9	4820-01-437-5650	60	47
5365-01-412-6322	92	8	5340-01-437-6321	115	19
5310-01-413-1704	55	5	2815-01-438-2910	89	1
4720-01-413-5989	32	3	4720-01-438-4917	34	27
5305-01-413-8540	159	1	4720-01-438-4929	49	50
5305-01-413-8540	164	1	3120-01-438-6998	84	4

SECTION IV

TMD- 4940- 568- 24P

(1)	(2)	(3)	(4)	(5)	(6)	(7)
ITEM	SMR			PART		
NO	CODE	NSN	CAGEC	NUMBER	DESCRIPTION AND USABLE ON CODES (UOC)	QTY

CROSS REFERENCE INDEXES

NATIONAL STOCK NUMBER INDEX

STOCK NUMBER	FIGURE	ITEM	STOCK NUMBER	FIGURE	ITEM
3120-01-438-7003	84	6	2590-01-460-5990	38	4
4720-01-438-7237	50	18	5355-01-460-6827	58	2
4720-01-438-7414	34	19	5935-01-460-7512	56	7
4720-01-438-7445	34	8	4730-01-460-8056	50	21
5999-01-439-6897	137	2	4720-01-460-8113	50	25
3120-01-440-3056	84	4	4730-01-460-8289	50	23
5925-01-440-5404	4	8	5306-01-460-8901	61	50
2815-01-440-9762	90	6	5306-01-460-8901	61	83
5305-01-441-3203	127	4	5306-01-460-8901	61	117
5305-01-443-1809	103	11	5306-01-460-8901	61	147
3120-01-443-8972	84	4	4720-01-460-9555	49	43
3120-01-445-2240	84	6	5315-01-460-9913	50	39
5325-01-445-4907	45	77	2540-01-461-1125	29	7
5935-01-447-5814	62	4	4730-01-461-1333	53	46
5935-01-447-5814	62	17	5310-01-461-1706	41	11
5961-01-448-6908	131	7	4730-01-461-2181	34	1
5961-01-448-6909	131	7	5330-01-461-2690	KIT	4
5330-01-448-6910	88	4	5310-01-461-3875	60	64
5961-01-449-3310	136	19	5310-01-461-3875	61	198
5331-01-449-3953	131	21	5310-01-461-3884	56	5
6685-01-449-3954	125	2	5310-01-461-3899	38	5
5330-01-450-6038	91	3	5310-01-461-3899	41	1
5330-01-450-6038	115	1	5310-01-461-3899	45	3
5331-01-453-7141	94	2	5355-01-461-4175	60	66
5330-01-453-7142	103	9	5305-01-461-5865	50	48
5331-01-453-7143	81	17	6695-01-461-5887	63	1
5330-01-453-7145	92	1	5310-01-461-6267	50	62
5330-01-453-7147	94	14	4730-01-461-6609	45	32
5330-01-453-7148	88	7	5310-01-461-8001	50	32
5310-01-454-3171	55	3	5310-01-461-8001	59	8
5365-01-454-5474	81	12	5310-01-461-8001	63	8
5340-01-455-2947	88	5	3940-01-462-2357	50	45
3120-01-455-4343	84	5	5945-01-462-4424	61	48
5963-01-456-6353	133	2	5945-01-462-4424	61	81
5330-01-456-6359	131	26	5945-01-462-4424	61	115
5330-01-456-6359	BULK	10	5945-01-462-4424	61	145
5305-01-456-9393	152	1	3110-01-462-5279	29	21
5305-01-457-5175	150	29	6150-01-462-6177	56	58
4240-01-459-7519	39	21	5940-01-462-7588	56	6
5305-01-460-0745	42	7	4820-01-462-8749	61	55
2590-01-460-1296	39	27	4820-01-462-8751	61	123
5310-01-460-1678	62	33	5360-01-463-2788	29	32
6145-01-460-2387	55	13	5310-01-463-3149	29	30
5365-01-460-3387	33	6	5306-01-463-9552	31	11
5340-01-460-3520	8	2	3120-01-464-1298	84	4
5340-01-460-3520	71	4	5330-01-464-1300	94	12
5340-01-460-4990	50	50	5925-01-464-5338	4	6
4720-01-460-5061	34	4	4810-01-465-9853	61	47
5330-01-460-5340	KIT	34	4810-01-465-9853	61	80
5331-01-460-5394	45	75	4810-01-465-9853	61	114
5365-01-460-5421	34	24	4810-01-465-9853	61	144
4720-01-460-5503	49	39	4730-01-466-0905	61	46
4820-01-460-5587	29	29	4730-01-466-0905	61	78
4320-01-460-5980	31	15	4730-01-466-0905	61	112

SECTION IV

TMD- 4940- 568- 24P

(1)	(2)	(3)	(4)	(5)	(6)	(7)
ITEM	SMR			PART		
NO	CODE	NSN	CAGEC	NUMBER	DESCRIPTION AND USABLE ON CODES (UOC)	QTY

CROSS REFERENCE INDEXES

NATIONAL STOCK NUMBER INDEX

STOCK NUMBER	FIGURE	ITEM	STOCK NUMBER	FIGURE	ITEM
4730-01-466-0905	61	142	4730-01-472-9366	143	2
4730-01-466-1220	61	51	4730-01-472-9368	143	1
4730-01-466-1220	61	84	4730-01-472-9369	143	17
4730-01-466-1220	61	118	4730-01-472-9372	143	27
4730-01-466-1220	61	148	5340-01-472-9374	141	13
5330-01-466-2681	KIT	1	5340-01-472-9374	162	13
5305-01-466-3863	50	46	5340-01-472-9376	24	13
4310-01-466-4545	150	31	5340-01-472-9379	24	14
4310-01-466-4548	KIT	9	6160-01-472-9402	16	2
4310-01-466-4549	151	34	6160-01-472-9403	16	3
5315-01-466-4903	39	30	5340-01-472-9406	16	4
5315-01-466-4919	39	33	2540-01-472-9407	57	2
5315-01-466-4933	39	14	6645-01-472-9793	137	22
5315-01-466-4933	50	33	5325-01-472-9798	137	31
5310-01-466-4958	159	13	5340-01-472-9801	137	35
4310-01-466-4959	159	12	6150-01-472-9803	137	53
4310-01-466-4960	159	11	6150-01-472-9806	109	3
4310-01-466-4961	151	17	5340-01-472-9811	73	19
4310-01-466-4962	151	25	5305-01-472-9813	1	14
3120-01-467-1819	87	6	5305-01-472-9813	77	53
5330-01-467-2130	114	3	5305-01-472-9813	118	6
5305-01-467-2825	103	12	5305-01-472-9813	119	11
3120-01-467-6419	84	6	5305-01-472-9813	121	11
2930-01-467-6421	123	1	5305-01-472-9817	1	10
4310-01-468-8558	153	10	5305-01-472-9817	77	5
5331-01-469-1835	53	21	5305-01-472-9817	79	3
5331-01-469-1835	53	50	5305-01-472-9817	121	10
5331-01-469-1835	72	5	5340-01-472-9821	121	2
5331-01-469-1835	72	26	5305-01-472-9826	110	2
5331-01-469-1835	72	51	5305-01-472-9826	131	57
5331-01-469-1835	72	57	5305-01-472-9826	132	8
5331-01-469-1835	72	60	5305-01-472-9827	126	2
5331-01-469-8276	151	24	3010-01-472-9861	30	1
5330-01-469-8277	151	15	5310-01-472-9912	65	24
5330-01-470-1874	159	19	5340-01-472-9917	65	23
2940-01-470-9846	106	2	3990-01-472-9919	73	9
2940-01-470-9851	106	12	5365-01-472-9930	20	3
4930-01-471-0654	111	2	2510-01-472-9948	22	1
5330-01-471-2232	KIT	3	3010-01-472-9950	29	1
5331-01-471-2772	72	49	2990-01-473-0255	110	1
5305-01-471-4003	19	7	4710-01-473-0256	121	4
5340-01-472-9288	73	14	4710-01-473-0257	121	5
5340-01-472-9295	73	16	6150-01-473-0379	126	10
5340-01-472-9320	109	2	6150-01-473-0380	126	11
5310-01-472-9322	110	4	5975-01-473-0389	137	1
6150-01-472-9324	110	3	6685-01-473-0390	137	19
5340-01-472-9326	22	4	5310-01-473-0391	106	9
5306-01-472-9328	124	5	5310-01-473-0391	126	12
4730-01-472-9356	164	17	5340-01-473-0396	126	27
4730-01-472-9358	164	18	5310-01-473-0397	126	29
4730-01-472-9359	164	22	5310-01-473-0397	130	8
4730-01-472-9362	164	21	5310-01-473-0397	131	17
4730-01-472-9365	141	1	5310-01-473-0398	79	5
4730-01-472-9365	162	1	5310-01-473-0398	118	8

SECTION IV

TMD- 4940- 568- 24P

(1)	(2)	(3)	(4)	(5)	(6)	(7)
ITEM	SMR			PART		
NO	CODE	NSN	CAGEC	NUMBER	DESCRIPTION AND USABLE ON CODES (UOC)	QTY

CROSS REFERENCE INDEXES

NATIONAL STOCK NUMBER INDEX

STOCK NUMBER	FIGURE	ITEM	STOCK NUMBER	FIGURE	ITEM
5310-01-473-0398	126	30	4720-01-474-9206	49	34
5310-01-473-0398	131	51	4720-01-474-9209	49	16
5310-01-473-0398	131	54	4720-01-474-9211	49	35
5310-01-473-0398	132	9	4710-01-474-9212	49	30
5310-01-473-0398	134	2	4720-01-474-9216	32	15
6150-01-473-0400	136	1	4720-01-474-9218	34	11
4730-01-473-0403	126	13	4720-01-474-9234	32	13
2990-01-473-0832	126	3	4720-01-474-9237	49	28
2990-01-473-0834	126	34	4720-01-474-9237	54	17
2990-01-473-0840	121	1	6150-01-474-9240	56	50
2910-01-473-0843	113	1	6150-01-474-9240	63	25
6210-01-473-0896	137	18	6150-01-474-9242	56	56
6210-01-473-0900	137	17	6150-01-474-9246	56	76
4730-01-473-0907	119	20	4720-01-474-9250	54	16
4730-01-473-0907	126	17	5975-01-474-9253	56	13
4730-01-473-0910	126	20	4720-01-474-9257	54	4
5930-01-473-0913	126	23	5940-01-474-9262	56	1
4730-01-473-0917	121	9	4730-01-474-9265	56	23
4730-01-473-0930	121	7	6150-01-474-9266	56	51
4730-01-473-0935	121	6	6150-01-474-9268	56	55
3040-01-473-0960	30	48	6150-01-474-9270	56	54
5999-01-473-0965	137	25	5340-01-474-9271	143	15
5998-01-473-0967	137	9	6150-01-474-9272	62	15
5945-01-473-1083	136	6	3120-01-474-9274	62	23
2910-01-473-1084	126	22	6150-01-474-9280	56	48
6625-01-473-1085	137	44	7690-01-474-9283	56	12
5930-01-473-1086	137	49	6150-01-474-9285	56	25
4820-01-473-1087	119	19	5340-01-474-9288	143	28
4820-01-473-1087	126	16	5340-01-474-9291	143	31
5905-01-473-1088	136	8	5340-01-474-9292	62	5
5945-01-473-1094	110	5	5340-01-474-9292	62	18
6110-01-473-1096	109	1	5315-01-474-9294	143	29
6150-01-473-1098	137	5	6150-01-474-9297	56	52
5940-01-473-1102	137	7	5315-01-474-9302	143	22
6150-01-473-1103	137	41	6150-01-474-9303	56	53
5910-01-473-1105	137	52	5365-01-474-9306	143	4
6110-01-473-1107	58	1	5365-01-474-9309	143	9
5999-01-473-1131	136	7	6150-01-474-9313	56	71
5999-01-473-1133	136	9	9540-01-474-9314	143	19
5999-01-473-1157	136	18	6150-01-474-9317	56	57
5999-01-473-1165	136	13	5310-01-474-9318	143	14
5330-01-474-0844	99	3	6150-01-474-9319	56	49
3815-01-474-9168	44	1	3130-01-474-9321	164	4
4710-01-474-9175	49	33	5340-01-474-9324	143	33
2510-01-474-9178	40	1	3120-01-474-9326	141	18
4720-01-474-9180	34	15	3120-01-474-9326	162	18
4720-01-474-9183	36	9	3120-01-474-9326	164	27
4710-01-474-9185	49	29	3040-01-474-9328	164	11
4710-01-474-9185	54	9	5340-01-474-9329	164	25
4730-01-474-9188	49	36	3040-01-474-9330	164	32
4720-01-474-9190	32	16	3040-01-474-9334	164	33
4710-01-474-9193	49	32	3040-01-474-9338	164	8
4720-01-474-9195	49	24	3040-01-474-9344	143	18
4710-01-474-9196	49	19	2590-01-474-9346	62	1

SECTION IV

TM9- 4940- 568- 24P

(1)	(2)	(3)	(4)	(5)	(6)	(7)
ITEM	SMR			PART		
NO	CODE	NSN	CAGEC	NUMBER	DESCRIPTION AND USABLE ON CODES (UOC)	QTY

CROSS REFERENCE INDEXES

NATIONAL STOCK NUMBER INDEX

STOCK NUMBER	FIGURE	ITEM	STOCK NUMBER	FIGURE	ITEM
4730-01-474-9347	164	14	5340-01-475-3465	133	5
4730-01-474-9353	56	78	5340-01-475-3465	136	16
3020-01-474-9354	164	19	6150-01-475-3466	128	1
5340-01-474-9358	56	38	6680-01-475-3468	128	2
3020-01-474-9359	143	10	4730-01-475-3470	125	1
5340-01-474-9364	62	25	6620-01-475-3472	125	3
5935-01-474-9366	56	70	4140-01-475-3475	119	7
5340-01-474-9368	56	34	4730-01-475-3476	119	18
5930-01-474-9371	56	31	5340-01-475-3477	118	4
5310-01-474-9373	56	44	2910-01-475-3481	112	10
5355-01-474-9376	56	35	5340-01-475-3482	101	6
5935-01-474-9386	62	31	5365-01-475-3484	94	6
5935-01-474-9390	62	7	2930-01-475-3487	94	13
5935-01-474-9544	56	37	4820-01-475-3488	94	11
5935-01-474-9545	56	30	5340-01-475-3490	88	6
5935-01-474-9545	56	73	5340-01-475-3493	20	10
4930-01-474-9548	143	38	5340-01-475-3494	20	4
5340-01-474-9550	143	30	2540-01-475-3495	19	16
5306-01-474-9553	143	5	5411-01-475-3516	19	1
5315-01-474-9554	143	34	3120-01-475-3518	19	14
5935-01-474-9555	56	29	3020-01-475-3520	19	11
4010-01-474-9556	39	19	3020-01-475-3521	19	19
5340-01-474-9557	164	29	5340-01-475-3523	19	36
5315-01-474-9558	164	30	5340-01-475-3524	19	37
5340-01-474-9560	73	18	5340-01-475-3526	19	22
5340-01-474-9562	22	16	5340-01-475-3527	20	2
5315-01-474-9564	164	31	5340-01-475-3528	20	7
5305-01-474-9567	143	12	3020-01-475-3529	19	8
5340-01-474-9595	143	23	5905-01-475-3530	133	3
5340-01-474-9614	164	15	2990-01-475-3531	77	2
5315-01-474-9622	143	39	3020-01-475-3559	19	12
5325-01-474-9628	164	9	3020-01-475-3562	19	20
5315-01-474-9634	143	36	5340-01-475-3567	19	5
5315-01-474-9634	164	34	5340-01-475-3571	19	13
5360-01-474-9652	164	10	3020-01-475-3574	19	18
3940-01-474-9655	164	12	2540-01-475-3576	19	34
4930-01-474-9657	143	35	5340-01-475-3588	168	2
5365-01-474-9659	143	37	9535-01-475-3601	21	3
5365-01-474-9659	164	35	5340-01-475-3603	21	4
4710-01-474-9697	53	22	4140-01-475-3605	65	1
3040-01-475-1257	143	16	4140-01-475-3612	119	6
5340-01-475-1279	164	2	4140-01-475-3615	119	5
5340-01-475-1280	164	36	5365-01-475-3628	22	11
3895-01-475-1281	143	7	4940-01-475-3635	161	1
5365-01-475-1287	143	40	4940-01-475-3640	142	1
5340-01-475-1292	164	5	4940-01-475-3647	163	1
6150-01-475-3448	136	4	5340-01-475-3680	119	4
5340-01-475-3450	137	12	2990-01-475-3686	118	5
5340-01-475-3452	77	16	5330-01-475-3693	118	10
5340-01-475-3456	77	21	5330-01-475-3696	118	12
4730-01-475-3459	106	5	2930-01-475-3700	119	1
5340-01-475-3461	106	4	2930-01-475-3701	119	2
4330-01-475-3462	106	3	5340-01-475-3738	119	3
2945-01-475-3463	106	1	5365-01-475-3741	124	8

SECTION IV

TMD- 4940- 568- 24P

(1)	(2)	(3)	(4)	(5)	(6)	(7)
ITEM	SMR			PART		
NO	CODE	NSN	CAGEC	NUMBER	DESCRIPTION AND USABLE ON CODES (UOC)	QTY

CROSS REFERENCE INDEXES

NATIONAL STOCK NUMBER INDEX

STOCK NUMBER	FIGURE	ITEM	STOCK NUMBER	FIGURE	ITEM
4730-01-475-3742	119	17	5306-01-477-3524	134	3
2990-01-475-3746	118	7	5330-01-477-3598	151	20
2920-01-476-0293	130	15	5305-01-477-3602	151	21
4720-01-476-0294	117	2	5310-01-477-3603	151	22
5930-01-476-0295	160	1	5315-01-477-3605	150	12
4920-01-476-0297	170	8	5331-01-477-3609	151	28
5310-01-476-1093	63	20	5305-01-477-3612	151	30
5310-01-476-1101	55	12	5340-01-477-3891	151	32
5120-01-476-1516	170	9	5330-01-477-3892	151	33
5340-01-476-7836	62	14	5330-01-477-3893	151	35
4730-01-477-2896	53	49	5310-01-477-3895	154	1
5340-01-477-3376	131	36	5310-01-477-3895	155	1
5340-01-477-3382	131	35	5305-01-477-3896	154	2
5305-01-477-3392	131	37	5305-01-477-3896	155	2
5340-01-477-3394	131	38	5330-01-477-3898	151	27
5310-01-477-3397	131	39	5310-01-477-3899	155	8
5305-01-477-3399	131	40	5310-01-477-3903	155	9
5305-01-477-3401	131	40	5340-01-477-3905	155	10
5305-01-477-3402	131	42	5310-01-477-3906	154	7
5315-01-477-3406	132	1	5310-01-477-3906	155	11
5306-01-477-3408	132	2	5330-01-477-3908	159	21
5325-01-477-3411	131	63	5340-01-477-3909	159	9
5315-01-477-3420	131	4	5340-01-477-3910	159	10
5315-01-477-3424	151	1	5340-01-477-3913	152	4
5315-01-477-3426	151	2	5305-01-477-3916	153	1
5340-01-477-3442	132	6	5305-01-477-3919	154	6
5310-01-477-3448	131	20	5305-01-477-3919	155	6
5340-01-477-3453	132	5	4720-01-477-3927	49	4
5305-01-477-3454	131	8	5305-01-477-3928	155	7
5340-01-477-3460	132	7	3110-01-477-3945	131	14
5305-01-477-3461	131	62	6130-01-477-3959	131	6
5330-01-477-3462	KIT	10	6130-01-477-3967	131	6
5305-01-477-3465	151	12	3120-01-477-3973	150	8
5310-01-477-3468	151	13	9535-01-477-4004	131	58
5340-01-477-3473	151	14	5310-01-477-4005	155	4
5325-01-477-3478	79	11	7690-01-477-4006	KIT	8
5325-01-477-3478	131	34	3110-01-477-4034	KIT	6
5325-01-477-3479	131	32	3110-01-477-4045	150	39
5310-01-477-3482	131	9	3110-01-477-4047	150	37
5305-01-477-3485	131	23	2540-01-477-4324	23	1
5310-01-477-3488	131	12	2540-01-477-4325	19	28
5306-01-477-3490	131	25	4730-01-477-4510	159	14
5340-01-477-3493	131	27	4730-01-477-4513	159	18
5340-01-477-3495	150	7	4730-01-477-4517	159	20
5340-01-477-3496	131	28	4310-01-477-4522	152	5
5305-01-477-3499	131	29	4730-01-477-4530	153	3
5310-01-477-3500	131	31	4310-01-477-4533	153	4
5306-01-477-3507	131	59	4310-01-477-4569	153	6
5325-01-477-3517	131	15	6115-01-477-4581	131	22
5306-01-477-3519	131	46	4310-01-477-4584	155	12
5340-01-477-3520	131	44	5365-01-477-4767	151	19
5310-01-477-3521	79	6	4310-01-477-4769	155	13
5310-01-477-3521	131	55	4310-01-477-4770	155	14
5306-01-477-3524	131	50	4310-01-477-4772	154	3

SECTION IV

TMD- 4940- 568- 24P

(1)	(2)	(3)	(4)	(5)	(6)	(7)
ITEM	SMR			PART		
NO	CODE	NSN	CAGEC	NUMBER	DESCRIPTION AND USABLE ON CODES (UOC)	QTY

CROSS REFERENCE INDEXES

NATIONAL STOCK NUMBER INDEX

STOCK NUMBER	FIGURE	ITEM	STOCK NUMBER	FIGURE	ITEM
4310-01-477-4778	154	9	5320-01-478-0500	77	41
4820-01-477-4780	155	5	5320-01-478-0500	119	8
4310-01-477-4782	155	3	5340-01-478-0502	77	42
4730-01-477-4810	151	29	5340-01-478-0504	1	12
4820-01-477-4816	151	23	5305-01-478-0506	1	7
2930-01-477-4817	131	18	5340-01-478-0508	1	1
2920-01-477-4824	131	3	5340-01-478-0550	85	13
4310-01-477-4844	150	18	5340-01-478-0551	1	4
3020-01-477-4850	150	27	5340-01-478-0552	1	2
4710-01-477-4856	151	3	5340-01-478-0554	79	12
4710-01-477-4861	151	4	5306-01-478-0555	79	8
4730-01-477-4867	151	5	5340-01-478-0556	77	48
5365-01-477-4900	151	18	5340-01-478-0558	76	3
4720-01-477-4959	53	1	5340-01-478-0560	77	60
4720-01-477-4962	53	52	5340-01-478-0561	79	2
4720-01-477-4967	53	41	5340-01-478-0612	77	1
4710-01-477-4973	53	58	5340-01-478-0628	77	9
4820-01-477-4975	151	7	5340-01-478-0631	77	12
4710-01-477-4988	53	5	5340-01-478-0632	77	7
2510-01-477-4992	59	2	5340-01-478-0638	77	29
3950-01-477-4994	45	19	5340-01-478-0641	77	24
4940-01-477-4997	170	18	5340-01-478-0653	77	19
6625-01-477-4999	170	17	5340-01-478-0657	77	14
4310-01-477-5004	153	8	5340-01-478-0660	77	22
4720-01-477-5007	159	4	5340-01-478-0662	77	57
4810-01-477-5008	61	42	5340-01-478-0666	77	45
4810-01-477-5008	61	77	5310-01-478-0670	77	4
4810-01-477-5008	61	111	5306-01-478-0671	78	10
4810-01-477-5008	61	141	5310-01-478-0674	78	8
2815-01-477-5011	81	1	5310-01-478-0675	78	7
4730-01-477-5012	151	8	7690-01-478-0943	77	36
4730-01-477-5015	151	9	5340-01-478-0959	77	8
4730-01-477-5028	151	10	5340-01-478-0962	77	47
4310-01-477-5034	151	16	5340-01-478-0963	77	28
6145-01-477-5036	170	19	5340-01-478-0967	77	59
2920-01-477-5038	132	3	5340-01-478-0971	77	33
2920-01-477-5040	132	4	5340-01-478-0995	77	49
6150-01-477-5076	79	7	5340-01-478-0998	77	13
6150-01-477-5076	131	56	5340-01-478-1002	77	44
5365-01-477-5088	131	48	5340-01-478-1004	77	35
6150-01-477-5105	132	10	5340-01-478-1008	77	40
5940-01-477-5147	131	33	2920-01-478-1018	131	43
5340-01-477-6043	91	2	2590-01-478-1021	150	2
5306-01-477-6050	81	8	2920-01-478-1023	131	5
5340-01-477-6055	81	5	4710-01-478-1043	76	5
3120-01-477-6294	81	9	7690-01-478-1075	77	34
6695-01-477-6376	170	21	5925-01-478-1077	4	7
6695-01-477-6402	170	20	5340-01-478-1080	141	4
5305-01-477-6976	63	22	5340-01-478-1080	162	4
4730-01-477-8307	53	29	5360-01-478-1083	141	3
5340-01-478-0497	78	2	5360-01-478-1083	162	3
5310-01-478-0498	77	31	5310-01-478-1088	56	61
5320-01-478-0499	77	23	5340-01-478-1090	77	30
5320-01-478-0500	1	6	5310-01-478-1092	55	8

SECTION IV

TMD- 4940- 568- 24P

(1)	(2)	(3)	(4)	(5)	(6)	(7)
ITEM	SMR			PART		
NO	CODE	NSN	CAGEC	NUMBER	DESCRIPTION AND USABLE ON CODES (UOC)	QTY

CROSS REFERENCE INDEXES

NATIONAL STOCK NUMBER INDEX

STOCK NUMBER	FIGURE	ITEM	STOCK NUMBER	FIGURE	ITEM
5310-01-478-1092	56	8	6150-01-478-2630	79	1
2510-01-478-1093	148	6	5365-01-478-2632	78	13
5305-01-478-1095	141	11	9905-01-478-2846	63	12
5305-01-478-1095	162	11	9905-01-478-2848	63	16
5925-01-478-1096	4	5	9905-01-478-2855	63	34
5340-01-478-1097	77	26	5640-01-478-3249	77	51
4030-01-478-1098	170	14	5950-01-478-4559	138	1
5340-01-478-1100	77	18	2920-01-478-4563	131	2
5306-01-478-1107	62	21	4820-01-478-4566	61	60
5925-01-478-1110	1	5	4820-01-478-4571	61	57
3010-01-478-1143	135	23	4820-01-478-4574	61	2
2540-01-478-1165	77	54	4820-01-478-4576	61	169
5930-01-478-1168	3	6	4820-01-478-4577	61	52
2540-01-478-1169	77	15	4820-01-478-4577	61	85
5945-01-478-1172	56	39	4820-01-478-4577	61	119
5965-01-478-1175	77	27	4820-01-478-4577	61	149
2540-01-478-1176	77	63	4720-01-478-4578	53	26
2540-01-478-1186	77	20	4710-01-478-4579	53	25
2540-01-478-1188	77	37	2815-01-478-4580	KIT	21
2540-01-478-1191	77	42	5306-01-478-4653	131	49
2940-01-478-1193	77	55	5340-01-479-0588	KIT	35
2510-01-478-1195	78	1	5331-01-479-0599	72	73
2815-01-478-1199	77	10	5331-01-479-0607	72	43
2540-01-478-1208	77	17	5331-01-479-0614	72	67
5905-01-478-1211	56	40	5340-01-479-0619	71	8
5999-01-478-1213	78	9	5331-01-479-0630	72	2
2540-01-478-1220	77	56	5331-01-479-0630	72	9
2540-01-478-1244	77	25	5331-01-479-0630	72	13
2590-01-478-1246	78	15	5331-01-479-0630	72	36
7690-01-478-2012	77	6	5331-01-479-0630	72	39
7690-01-478-2014	77	3	5331-01-479-0630	72	41
2540-01-478-2015	77	62	4730-01-479-0641	72	32
2805-01-478-2020	77	11	5310-01-479-0643	19	47
2540-01-478-2025	77	46	4730-01-479-0648	72	40
3040-01-478-2032	141	8	5325-01-479-0649	19	40
3040-01-478-2032	162	8	2510-01-479-0669	19	43
3940-01-478-2035	141	2	4710-01-479-0700	71	7
3940-01-478-2035	162	2	4730-01-479-0839	72	23
3040-01-478-2042	141	10	4730-01-479-0840	72	21
3040-01-478-2042	162	10	4730-01-479-0844	72	1
4730-01-478-2043	49	44	4730-01-479-0859	72	3
2540-01-478-2047	77	32	4730-01-479-0870	72	18
2510-01-478-2048	77	39	4710-01-479-0873	71	3
2540-01-478-2054	77	38	4710-01-479-0876	71	6
2540-01-478-2056	77	61	4730-01-479-0881	72	14
2540-01-478-2061	77	58	4730-01-479-0891	72	7
7690-01-478-2137	1	3	4730-01-479-0895	72	38
6110-01-478-2393	43	4	4730-01-479-1387	72	34
5640-01-478-2577	77	50	6230-01-479-1407	14	6
5640-01-478-2579	77	52	6240-01-479-1410	14	8
6150-01-478-2620	58	26	6230-01-479-1416	14	1
6695-01-478-2623	63	23	2590-01-479-1425	73	1
5940-01-478-2625	1	15	4730-01-479-1434	72	66
5970-01-478-2627	1	13	4730-01-479-1442	72	64

SECTION IV

TMD- 4940- 568- 24P

(1)	(2)	(3)	(4)	(5)	(6)	(7)
ITEM NO	SMR CODE	NSN	CAGEC	PART NUMBER	DESCRIPTION AND USABLE ON CODES (UOC)	QTY

CROSS REFERENCE INDEXES

NATIONAL STOCK NUMBER INDEX

STOCK NUMBER	FIGURE	ITEM	STOCK NUMBER	FIGURE	ITEM
4730-01-479-1453	167	5	5365-01-479-8428	50	44
3040-01-479-8326	50	58	5365-01-479-8435	50	44
3040-01-479-8331	51	15	5340-01-479-8443	50	40
4320-01-479-8334	51	2	5315-01-479-8444	50	37
5365-01-479-8347	51	7	5330-01-479-8449	KIT	25
3040-01-479-8357	50	28	5340-01-535-2074	56	45
4320-01-479-8364	52	1	4730-01-543-4365	81	18
3040-01-479-8370	52	10	6695-01-791-5889	63	1
3040-01-479-8381	50	47	5310-12-126-3830	66	34
3040-01-479-8397	50	47	5330-12-157-7529	66	26
5340-01-479-8402	50	36	5945-12-159-7938	66	29
5365-01-479-8409	50	44	5330-12-171-2725	66	21
5365-01-479-8414	50	44	5325-12-171-5193	66	25

SECTION IV

TM9-4940-568-24P

(1)	(2)	(3)	(4)	(5)	(6)	(7)
ITEM	SMR			PART		
NO	CODE	NSN	CAGEC	NUMBER	DESCRIPTION AND USABLE ON CODES (UOC)	QTY

CROSS REFERENCE INDEXES

PART NUMBER INDEX

FSCM	PART NUMBER	STOCK NUMBER	FIGURE NO	ITEM NO
50064	A-267	5305-01-351-7701	58	12
12361	A-290045	5310-01-203-3227	30	22
12361	A-290051	5365-01-203-0604	30	20
12361	A-290062	3110-01-205-2607	30	34
50064	A/103	5331-01-214-1912	58	7
50064	A/281	5330-01-352-1997	58	14
50064	A/74	5305-01-215-9127	58	16
50064	A/76	5305-01-230-6091	58	17
58536	AA52506-F	4730-00-908-3195	65	7
58536	AA52506-F	4730-00-908-3195	121	8
07707	AD42H	5320-01-295-9924	63	15
53790	AF2	5306-01-217-1881	54	12
88044	AN150412	5310-00-982-4925	164	23
81541	AP7-1-50-103	5925-01-351-0694	56	72
10855	AU61ML131	5310-01-149-1978	56	42
10855	AU61ML131	5310-01-149-1978	59	4
50064	A069-2075-04	5340-01-352-7618	58	6
82370	A104	5975-00-878-3791	75	1
77873	A307777000-8	5330-00-920-4157	32	12
61424	A4MC4		68	5
58536	A52463-1-09	6240-00-019-3093	13	5
58536	A52463-2-11	6420-00-295-2668	13	4
16166	B-40		145	7
16166	B-50	4730-01-159-8630	145	16
16166	B-70	4730-01-306-6274	144	5
66842	BF120	5925-01-478-1077	4	7
03743	BL100	5975-00-714-8031	56	10
66842	B120	5925-01-440-5404	4	8
80204	B1821AH025C050D	5305-01-413-8540	159	1
80204	B1821AH025C050D	5305-01-413-8540	164	1
80204	B1821AH075C200N	5305-01-422-0730	78	14
80204	B1821BH025C100N	5305-00-225-3843	65	20
80204	B1821BH025C100N	5305-00-225-3843	76	1
80204	B1821BH025C100N	5305-00-225-3843	107	5
80204	B1821BH025C113N	5305-00-225-3842	19	9
80204	B1821BH025C113N	5305-00-225-3842	20	11
80204	B1821BH025C125N	5305-00-068-0509	43	2
80204	B1821BH025C250N	5305-00-071-2513	144	8
80204	B1821BH031C075N	5306-00-226-4825	59	14
80204	B1821BH031C075N	5306-00-226-4825	70	1
80204	B1821BH031C075N	5306-00-226-4825	74	4
80204	B1821BH031C150N	5305-00-226-4831	45	10
80204	B1821BH031C200N	5306-00-226-4833	45	37
80204	B1821BH031C325N	5306-00-226-4838	47	17
80204	B1821BH038C075D	5305-00-115-9526	19	29
80204	B1821BH038C075N	5305-00-543-4372	16	5
80204	B1821BH038C100N	5305-00-068-0510	150	17
80204	B1821BH038C100N	5305-00-068-0510	159	17
80204	B1821BH038C125C	5305-01-457-5175	150	29
80204	B1821BH038C125N	5305-00-068-0511	45	72
80204	B1821BH038C175N	5305-00-821-3869	19	30
80204	B1821BH038C175N	5305-00-821-3869	22	13
80204	B1821BH038C175N	5305-00-821-3869	26	1

SECTION IV

TM9-4940-568-24P

(1)	(2)	(3)	(4)	(5)	(6)	(7)
ITEM	SMR			PART		
NO	CODE	NSN	CAGEC	NUMBER	DESCRIPTION AND USABLE ON CODES (UOC)	QTY

CROSS REFERENCE INDEXES

PART NUMBER INDEX

FSCM	PART NUMBER	STOCK NUMBER	FIGURE NO	ITEM NO
80204	B1821BH038C200N	5305-00-782-9489	45	17
80204	B1821BH038C250N	5305-00-543-2866	159	7
80204	B1821BH038C275N	5305-00-781-3926	30	2
80204	B1821BH038C400N	5305-00-781-3928	30	16
80204	B1821BH038F200N	5305-00-269-3242	45	43
80204	B1821BH044C100N	5305-00-071-1786	19	44
80204	B1821BH050C075N	5305-00-732-0512	38	8
80204	B1821BH050C125N	5305-00-071-2067	45	26
80204	B1821BH050C138N	5305-00-071-2068	69	9
80204	B1821BH050C138N	5305-00-071-2068	70	9
80204	B1821BH050C200N	5305-00-071-2071	21	5
80204	B1821BH050C200N	5305-00-071-2071	24	15
80204	B1821BH050C200N	5305-00-071-2071	42	11
80204	B1821BH050C200N	5305-00-071-2071	73	15
80204	B1821BH050C225N	5305-00-071-2072	149	7
80204	B1821BH050C225N	5305-00-071-2072	165	6
80204	B1821BH050125N	5305-01-407-5382	152	2
80204	B1821BH056C175N	5305-00-716-7454	24	1
80204	B1821BH056F225N	5305-00-725-0146	29	9
80204	B1821BH063C125N	5305-00-724-7219	42	6
80204	B1821BH063C250N	5305-00-724-7224	19	17
80204	B1821BH063C250N	5305-00-724-7224	22	12
80204	B1821BH063F200N	5305-00-726-2551	74	5
80204	B1821BH075C250N	5305-00-922-7994	19	46
80204	B1821BH075C350N	5305-00-947-4356	27	1
80204	B1821BH075C550N	5305-00-947-4363	23	4
80204	B1821BH075C550N	5305-00-947-4363	73	6
80204	B18231B06060N	5305-01-433-8479	135	15
80204	B18231B12025N	5305-01-388-4129	78	5
29407	B300800	5925-01-058-4971	3	3
66842	B350	5925-01-464-5338	4	6
66842	B360	5925-01-478-1096	4	5
30780	B37		167	20
24161	B87	3030-00-255-0661	149	6
D8435	CA 0 12 044		65	17
D8435	CA 0 12 053		65	16
D8435	CA0 00 004		BULK	11
D8435	CA0 00 004-1		65	11
D8435	CA1 60 802		65	13
01141	CDA285-5-389GD	2520-01-204-8114	45	87
75272	COV-0511	5340-01-163-2651	45	6
75272	COV-0511	5340-01-163-2651	62	20
75272	COV1713	5340-00-404-4098	45	16
98441	CP3	5340-01-388-5760	8	3
98441	CP3	5340-01-388-5760	71	2
15434	C0102114700	5330-01-212-3361	126	14
15434	C0718107400	5305-01-321-2121	106	7
15434	C0718107400	5305-01-321-2121	126	4
15434	C0850200500	5310-01-321-3478	130	9
15434	C0850200500	5310-01-321-3478	131	19
15434	C0850200800	5310-01-321-4088	126	37
15434	C0850200800	5310-01-321-4088	130	5
15434	C0850201200	5310-01-212-3389	106	6

SECTION IV

TM9-4940-568-24P

(1)	(2)	(3)	(4)	(5)	(6)	(7)
ITEM	SMR			PART		
NO	CODE	NSN	CAGEC	NUMBER	DESCRIPTION AND USABLE ON CODES (UOC)	QTY

CROSS REFERENCE INDEXES

PART NUMBER INDEX

FSCM	PART NUMBER	STOCK NUMBER	FIGURE NO	ITEM NO
15434	C0860200800	5310-01-321-5930	131	53
79470	C3409X4	4730-00-035-8036	167	2
09990	DS101CX4806	4810-01-373-0450	61	162
09990	DS101NX4806	4810-01-373-2651	61	154
09990	DS161CRTD024HD-12T	4810-01-354-5220	53	12
11139	DT06-2S	5935-01-447-5814	62	4
11139	DT06-2S	5935-01-447-5814	62	17
19204	D809		57	5
52173	D9375 OLP	4940-01-475-3647	163	1
53790	E(P)	5306-01-233-8596	49	6
53790	E(P)	5306-01-233-8596	54	6
50064	EA3412	5998-01-201-6416	58	8
50064	EPHS-770	5999-01-351-4645	58	10
50064	EPHS-771	5999-01-352-3280	58	9
50064	EPSP-724	5365-01-352-4365	58	13
01276	FD15-1026-04	4820-01-393-5272	53	16
01276	FD45-1168-16-16	4730-01-220-8297	72	54
01276	FD45-1169-16-16	4730-01-221-2080	72	53
70417	FF1207-5	3120-00-957-7910	45	18
01276	FF1852T-0806S	4730-01-281-0985	54	1
01276	FF1852T0606-214	4730-01-370-0176	50	55
01276	FF1852T0810-214	4730-01-364-6042	50	4
01276	FF1868T-1208S	4730-01-283-8194	53	54
01276	FF1868T0606-214	4730-01-351-8112	32	4
01276	FF1868T0606-214	4730-01-351-8112	34	20
01276	FF1868T0606-214	4730-01-351-8112	53	35
01276	FF1868T0610-214	4730-01-351-9949	50	1
00624	FF1868T1-12-12S	4730-01-351-8110	53	2
01276	FF1994T0808-214	4730-01-351-8098	34	9
01267	FF1994T1212S	4730-01-351-8097	53	39
01276	FF2000T1616S	4730-01-399-0879	72	25
01276	FF2032T0604-214	4730-01-354-2638	32	1
01276	FF2098T0808-214	4730-01-351-5852	50	7
01276	FF9855-12	5331-01-376-9629	32	2
01276	FF9855-12	5331-01-376-9629	32	5
01276	FF9855-12	5331-01-376-9629	34	21
01276	FF9855-12	5331-01-376-9629	50	3
01276	FF9855-12	5331-01-376-9629	50	22
01276	FF9855-12	5331-01-376-9629	50	24
01276	FF9855-12	5331-01-376-9629	50	27
01276	FF9855-12	5331-01-376-9629	50	54
01276	FF9855-12	5331-01-376-9629	50	56
01276	FF9855-14	5331-01-371-2035	54	2
01276	FF9855-14	5331-01-371-2035	54	15
01276	FF9855-16	5331-01-372-3867	49	31
01276	FF9855-18	5331-01-363-7073	34	3
19204	FIT-1		144	11
19204	FIT-2		144	1
19204	FIT-3		144	2
60380	FTA-2035	3110-01-204-2208	30	28
87373	F301JCJC040404-32		72	63

SECTION IV

TMD- 4940- 568- 24P

(1)	(2)	(3)	(4)	(5)	(6)	(7)
ITEM NO	SMR CODE	NSN	CAGEC	PART NUMBER	DESCRIPTION AND USABLE ON CODES (UOC)	QTY

CROSS REFERENCE INDEXES

PART NUMBER INDEX

FSCM	PART NUMBER	STOCK NUMBER	FIGURE NO	ITEM NO
87373	F301J9JC040404-71		72	45
87373	F301J9J9040404-25		72	17
87373	F421JCJC161616-34		72	61
87373	F421JCJC161616-91		72	37
87373	F421J9J1161616-84		72	48
87373	F421J9J9080808-114		72	31
87373	F772JCJC121212-33		72	62
87373	F772J1J9161212-46		72	6
87373	F772J9J7121212-84		72	46
87373	F772J9J9121212-31		72	30
87373	F881JSJS202020-96		72	10
53790	GD-3D	5340-01-172-1566	50	49
9Y344	GMI-3613-4001	6230-01-479-1416	14	1
9Y344	GMI-3613-4001-1		14	2
9Y344	GMI-3613-4001-2		14	3
9Y344	GMI-3613-4001-3		14	5
9Y344	GMI-3613-4001-4		14	4
9Y344	GMI-3613-4001-5		14	7
09990	GPAAA24K	4810-01-477-5008	61	42
09990	GPAAA24K	4810-01-477-5008	61	77
09990	GPAAA24K	4810-01-477-5008	61	111
09990	GPAAA24K	4810-01-477-5008	61	141
43473	HD34-18-14PN-HL02	5935-01-398-9765	56	66
19204	HOSE-1		142	3
19204	HOSE-1		145	10
19204	HOSE-4		144	10
19204	H17SB		15	12
97111	H3-62-T8	4730-01-393-5269	72	75
97111	H3-63-T8	4730-01-243-3539	72	76
81348	J-C-580SEO6CK3/16EEJ	6145-01-285-4749	55	15
60038	JM205110	3110-00-477-6737	30	46
60038	JM205149	3110-00-483-8770	30	45
98441	JORG-12		72	47
98441	JORG-16	5331-01-471-2772	72	49
33287	J39898		170	11
33287	J7872	5210-00-402-9619	170	7
10988	J901395	5305-01-192-5677	86	3
10988	J904230	4730-01-238-3942	91	6
10988	J905443	5330-01-218-1201	100	1
10988	J907998	5305-01-263-2708	103	5

SECTION IV

TMD- 4940- 568- 24P

(1)	(2)	(3)	(4)	(5)	(6)	(7)
ITEM NO	SMR CODE	NSN	CAGEC	PART NUMBER	DESCRIPTION AND USABLE ON CODES (UOC)	QTY

CROSS REFERENCE INDEXES

PART NUMBER INDEX

FSCM	PART NUMBER	STOCK NUMBER	FIGURE NO	ITEM NO
10988	J908616	2940-01-248-7288	94	15
10988	J915787	5365-01-291-9469	94	1
10988	J923331	5330-01-190-1904	127	2
10988	J934486	5330-01-192-2037	85	5
54220	K240111	5330-01-466-2681	KIT	1
19204	LC 251 MK II		15	3
60038	LM29700LA ASSEMBLY 90029	3110-01-355-2739	39	13
38443	MRC214-M	3110-00-540-4663	45	36
96906	MS14177-7	5310-01-306-7878	59	25
96906	MS15001-1	4730-00-050-4203	44	5
96906	MS15003-1	4730-00-050-4208	33	14
96906	MS15003-1	4730-00-050-4208	39	11
96906	MS15003-1	4730-00-050-4208	40	12
96906	MS15003-4	4730-00-172-0028	37	7
96906	MS15003-6	4730-00-172-0034	35	32
96906	MS15795-412	5310-00-972-5779	55	2
96906	MS15795-851	5310-01-303-3917	141	25
96906	MS15795-851	5310-01-303-3917	162	25
96906	MS16562-225	5315-00-841-4443	47	15
96906	MS16625-1081	5325-00-804-9740	45	22
96906	MS16997-100	5305-00-978-9395	19	42
96906	MS16997-100	5305-00-978-9395	20	6
96906	MS16997-142	5305-00-187-9934	29	12
96906	MS16997-196	5305-00-984-0235	27	6
96906	MS16997-60	5305-00-983-8084	45	5
96906	MS16997-86	5305-00-984-3019	46	9
96906	MS16997-97	5305-00-978-9392	73	10
96906	MS17828-3F	5310-01-006-2084	141	15
96906	MS17828-3F	5310-01-006-2084	143	25
96906	MS17828-3F	5310-01-006-2084	162	15
96906	MS17828-3F	5310-01-006-2084	164	24
96906	MS17828-5C	5310-00-409-3701	143	8
96906	MS17829-10C	5310-00-245-3419	22	8
96906	MS17829-10C	5310-00-245-3419	24	12
96906	MS17829-8C	5310-00-595-7421	21	1
96906	MS17829-8C	5310-00-595-7421	24	17
96906	MS17829-8C	5310-00-595-7421	69	10
96906	MS17829-8C	5310-00-595-7421	73	12
96906	MS17829-8C	5310-00-595-7421	149	10
96906	MS17829-8C	5310-00-595-7421	165	8
96906	MS17830-12C	5310-00-241-6609	19	48
96906	MS17830-12C	5310-00-241-6609	23	2
96906	MS17830-12C	5310-00-241-6609	73	8
96906	MS17830-9C	5310-00-455-0393	24	8
96906	MS18154-42	5305-01-273-1503	29	34
96906	MS19068-101	5310-00-185-6462	30	43
96906	MS19070-101	5310-00-186-0969	30	44
96906	MS21083C06	5310-00-925-9646	19	32
96906	MS21083C3	5310-00-926-1835	65	4
96906	MS21083C3	5310-00-926-1835	168	3
96906	MS21206-12	5310-01-074-7032	27	2
96906	MS21206-12	5310-01-074-7032	33	2

SECTION IV

TMD- 4940- 568- 24P

(1)	(2)	(3)	(4)	(5)	(6)	(7)
ITEM	SMR			PART		
NO	CODE	NSN	CAGEC	NUMBER	DESCRIPTION AND USABLE ON CODES (UOC)	QTY

CROSS REFERENCE INDEXES

PART NUMBER INDEX

FSCM	PART NUMBER	STOCK NUMBER	FIGURE NO	ITEM NO
96906	MS21206-12	5310-01-074-7032	35	3
96906	MS21206-12	5310-01-074-7032	37	2
96906	MS21206-12	5310-01-074-7032	39	4
96906	MS21206-12	5310-01-074-7032	40	5
96906	MS21206-8	5310-01-088-5813	45	27
96906	MS21783-10192	3120-00-694-6477	47	30
96906	MS24621-42	5305-00-068-0523	164	16
80205	MS24665-355	5315-00-012-0123	19	3
96906	MS24665-360	5315-00-298-1499	42	1
80205	MS24667-31	5305-00-081-6728	20	1
96906	MS24674-41	5305-01-384-5398	50	16
96906	MS25043-16DA	5935-01-184-7188	56	82
96906	MS25224-1	5930-00-615-6731	58	19
96906	MS27183-10	5310-00-809-4058	19	10
96906	MS27183-10	5310-00-809-4058	20	8
96906	MS27183-10	5310-00-809-4058	57	8
96906	MS27183-10	5310-00-809-4058	65	19
96906	MS27183-10	5310-00-809-4058	67	3
96906	MS27183-10	5310-00-809-4058	76	2
96906	MS27183-10	5310-00-809-4058	107	6
96906	MS27183-10	5310-00-809-4058	144	15
96906	MS27183-10	5310-00-809-4058	148	2
96906	MS27183-10	5310-00-809-4058	165	11
96906	MS27183-10	5310-00-809-4058	166	5
96906	MS27183-12	5310-00-081-4219	43	14
96906	MS27183-12	5310-00-081-4219	45	12
96906	MS27183-12	5310-00-081-4219	70	3
96906	MS27183-12	5310-00-081-4219	74	3
96906	MS27183-12	5310-00-081-4219	146	3
96906	MS27183-12	5310-00-081-4219	165	2
96906	MS27183-14	5310-00-080-6004	19	27
96906	MS27183-14	5310-00-080-6004	20	5
96906	MS27183-14	5310-00-080-6004	22	15
96906	MS27183-14	5310-00-080-6004	25	4
96906	MS27183-14	5310-00-080-6004	26	2
96906	MS27183-14	5310-00-080-6004	45	30
96906	MS27183-14	5310-00-080-6004	65	22
96906	MS27183-14	5310-00-080-6004	73	11
96906	MS27183-14	5310-00-080-6004	140	4
96906	MS27183-14	5310-00-080-6004	142	4
96906	MS27183-14	5310-00-080-6004	145	21
96906	MS27183-14	5310-00-080-6004	161	3
96906	MS27183-14	5310-00-080-6004	163	2
96906	MS27183-16	5310-00-809-4085	19	45
96906	MS27183-16	5310-00-809-4085	58	23
96906	MS27183-18	5310-00-809-5998	21	2
96906	MS27183-18	5310-00-809-5998	24	16
96906	MS27183-18	5310-00-809-5998	47	32
96906	MS27183-18	5310-00-809-5998	69	7
96906	MS27183-18	5310-00-809-5998	70	10
96906	MS27183-18	5310-00-809-5998	73	13
96906	MS27183-18	5310-00-809-5998	149	8
96906	MS27183-18	5310-00-809-5998	165	7

SECTION IV

TMD- 4940- 568- 24P

(1)	(2)	(3)	(4)	(5)	(6)	(7)
ITEM	SMR			PART		
NO	CODE	NSN	CAGEC	NUMBER	DESCRIPTION AND USABLE ON CODES (UOC)	QTY

CROSS REFERENCE INDEXES

PART NUMBER INDEX

FSCM	PART NUMBER	STOCK NUMBER	FIGURE NO	ITEM NO
96906	MS27183-20	5310-00-068-5285	24	2
96906	MS27183-21	5310-00-823-8803	22	9
96906	MS27183-21	5310-00-823-8803	24	9
96906	MS27183-23	5310-00-809-8533	23	3
96906	MS27183-23	5310-00-809-8533	73	7
96906	MS27183-27	5310-00-809-8541	39	35
96906	MS27183-41	5310-00-765-3197	56	27
96906	MS27183-58	5310-01-306-1624	16	6
96906	MS27183-8	5310-00-809-8546	65	2
96906	MS27183-8	5310-00-809-8546	168	4
96906	MS27183-9	5310-00-823-8804	43	12
96906	MS28774-14	5331-00-472-2783	29	27
96906	MS28774-14	5331-00-472-2783	54	5
96906	MS28775-008	5331-00-579-3158	60	11
96906	MS28775-008	5331-00-579-3158	60	25
96906	MS28775-008	5331-00-579-3158	60	44
96906	MS28775-008	5331-00-579-3158	60	58
96906	MS28775-008	5331-00-579-3158	61	22
96906	MS28775-008	5331-00-579-3158	61	41
96906	MS28775-008	5331-00-579-3158	61	76
96906	MS28775-008	5331-00-579-3158	61	109
96906	MS28775-008	5331-00-579-3158	61	140
96906	MS28775-008	5331-00-579-3158	61	185
96906	MS28775-009	5331-00-542-1365	61	43
96906	MS28775-009	5331-00-542-1365	61	87
96906	MS28775-009	5331-00-542-1365	61	121
96906	MS28775-009	5331-00-542-1365	61	151
96906	MS28775-014	5331-00-584-1840	61	44
96906	MS28775-014	5331-00-584-1840	61	88
96906	MS28775-014	5331-00-584-1840	61	122
96906	MS28775-014	5331-00-584-1840	61	152
96906	MS28775-014	5331-00-584-1840	61	158
96906	MS28775-014	5331-00-584-1840	61	167
96906	MS28775-014	5331-00-584-1840	61	173
96906	MS28775-015	5331-00-618-5361	60	10
96906	MS28775-015	5331-00-618-5361	60	43
96906	MS28775-015	5331-00-618-5361	60	57
96906	MS28775-015	5331-00-618-5361	61	3
96906	MS28775-015	5331-00-618-5361	61	27
96906	MS28775-015	5331-00-618-5361	61	58
96906	MS28775-015	5331-00-618-5361	61	110
96906	MS28775-015	5331-00-618-5361	61	126
96906	MS28775-111	5331-00-579-8108	42	33
96906	MS28775-236	5331-00-579-6861	51	10
96906	MS28775-325	5331-00-580-3846	42	23
96906	MS28775-910	5331-00-448-6753	61	157
96906	MS28775-910	5331-00-448-6753	61	165
96906	MS28775-910	5331-00-448-6753	61	171
96906	MS28778-12	5331-00-251-8839	35	29
96906	MS28778-12	5331-00-251-8839	42	32
96906	MS28778-12	5331-00-251-8839	46	16
96906	MS28778-14	5331-00-472-2783	49	3
96906	MS28778-166	5331-01-353-9544	30	38

SECTION IV

TMD- 4940- 568- 24P

(1)	(2)	(3)	(4)	(5)	(6)	(7)
ITEM	SMR			PART		
NO	CODE	NSN	CAGEC	NUMBER	DESCRIPTION AND USABLE ON CODES (UOC)	QTY

CROSS REFERENCE INDEXES

PART NUMBER INDEX

FSCM	PART NUMBER	STOCK NUMBER	FIGURE NO	ITEM NO
96906	MS28778-238	5331-01-352-7742	30	14
96906	MS28778-246		30	8
96906	MS28778-3	5331-00-835-7485	46	2
96906	MS28778-4	5331-00-805-2966	34	26
96906	MS28778-4	5331-00-805-2966	46	5
96906	MS28778-4	5331-00-805-2966	51	17
96906	MS28778-6	5331-00-804-5695	49	41
96906	MS28778-6	5331-00-804-5695	53	36
96906	MS28778-6	5331-00-804-5695	53	44
96906	MS28778-6	5331-00-804-5695	53	47
96906	MS28778-8	5331-00-808-0794	32	8
96906	MS28778-8	5331-00-808-0794	32	19
96906	MS28778-8	5331-00-808-0794	34	14
96906	MS28778-8	5331-00-808-0794	34	18
96906	MS28778-8	5331-00-808-0794	36	3
96906	MS28778-8	5331-00-808-0794	36	12
96906	MS28778-8	5331-00-808-0794	49	26
96906	MS28778-8	5331-00-808-0794	49	37
96906	MS28778-8	5331-00-808-0794	53	56
96906	MS28778-8	5331-00-808-0794	54	14
96906	MS28783-16	5330-00-171-5910	30	13
96906	MS28783-26	5330-00-944-9577	30	7
96906	MS29512-12	5331-00-263-8033	51	19
96906	MS29512-12	5331-00-263-8033	51	27
80205	MS35190-317	5305-00-958-5258	29	2
80205	MS35190-317	5305-00-958-5258	42	3
96906	MS35191-274	5305-00-984-7342	109	5
96906	MS35206-220	5305-00-984-4977	19	35
96906	MS35206-230	5305-00-889-3000	109	4
96906	MS35206-230	5305-00-889-3000	133	9
96906	MS35206-230	5305-00-889-3000	137	3
96906	MS35206-230	5305-00-889-3000	137	13
96906	MS35206-231	5305-00-889-3001	137	51
96906	MS35206-245	5305-00-984-6193	136	11
96906	MS35206-279	5305-00-988-1723	43	9
96906	MS35207-263	5305-00-989-7434	168	5
96906	MS35207-264	5305-00-989-7435	65	3
96906	MS35217-58	5305-00-059-8596	141	19
96906	MS35217-58	5305-00-059-8596	162	19
96906	MS35217-58	5305-00-059-8596	164	28
96906	MS35225-49	5305-01-424-4610	56	26
96906	MS35233-96	5305-00-543-2828	59	20
96906	MS35275-308	5305-00-925-4801	164	6
96906	MS35276-270	5305-00-912-4820	143	20
96906	MS35295-3	5310-01-017-9791	57	7
96906	MS35307-308	5305-00-207-8253	143	11
96906	MS35307-358	5305-00-632-2777	1	19
96906	MS35307-365	5305-00-847-1159	164	7
80205	MS35308-457	5305-00-075-3085	5	6
96906	MS35311-38	5305-00-282-9646	55	1
96906	MS35335-65	5310-00-655-6151	126	1
96906	MS35338-42	5310-00-045-3299	56	4
96906	MS35338-43	5310-00-045-3296	50	41

SECTION IV

TMD- 4940- 568- 24P

(1)	(2)	(3)	(4)	(5)	(6)	(7)
ITEM	SMR			PART		
NO	CODE	NSN	CAGEC	NUMBER	DESCRIPTION AND USABLE ON CODES (UOC)	QTY

CROSS REFERENCE INDEXES

PART NUMBER INDEX

FSCM	PART NUMBER	STOCK NUMBER	FIGURE NO	ITEM NO
96906	MS35338-44	5310-00-582-5965	45	7
96906	MS35338-45	5310-00-407-9566	29	35
96906	MS35338-45	5310-00-407-9566	43	16
96906	MS35338-45	5310-00-407-9566	45	11
96906	MS35338-45	5310-00-407-9566	46	8
96906	MS35338-45	5310-00-407-9566	59	15
96906	MS35338-45	5310-00-407-9566	137	38
96906	MS35338-46	5310-00-637-9541	30	17
96906	MS35338-46	5310-00-637-9541	41	6
96906	MS35338-46	5310-00-637-9541	159	6
96906	MS35338-51	5310-00-584-7888	39	3
96906	MS35338-51	5310-00-584-7888	40	4
96906	MS35647-10	5340-00-158-3805	57	1
96906	MS35649-2382	5310-00-056-3395	16	1
96906	MS35649-262	5310-00-934-9747	56	32
96906	MS35649-262	5310-00-934-9747	137	14
96906	MS35649-43	5310-00-275-9301	55	7
96906	MS35649-43	5310-00-275-9301	56	9
96906	MS35649-43	5310-00-275-9301	63	21
96906	MS35690-405	5310-00-584-5005	137	33
96906	MS35690-604	5310-00-655-9544	164	3
96906	MS35691-17	5310-00-851-2682	58	3
96906	MS35691-23	5310-00-926-5913	19	6
96906	MS35691-23	5310-00-926-5913	141	21
96906	MS35691-23	5310-00-926-5913	162	21
96906	MS35691-9	5310-00-891-1709	41	14
96906	MS35692-55	5310-01-162-5722	19	4
96906	MS35692-73	5310-00-842-7605	39	36
96906	MS35692-97	5310-00-470-9340	39	15
96906	MS51073-1	6220-00-337-7463	13	1
96906	MS51095-303	5305-00-941-3618	47	7
96906	MS51095-305	5305-00-941-3620	47	24
96906	MS51095-305	5305-00-941-3620	59	1
96906	MS51099-29	5305-00-837-3023	143	24
96906	MS51099-29	5305-00-837-3023	164	38
96906	MS51412-1	5310-01-303-4701	19	33
96906	MS51412-2	5310-01-234-9416	149	3
96906	MS51415-1	5310-01-273-6264	56	33
96906	MS51500B12	4730-01-160-1253	167	14
96906	MS51504B12	4730-00-278-3862	167	10
96906	MS51520A12	4730-00-933-0816	167	12
96906	MS51523A12	4730-01-104-7503	167	23
96906	MS51848-12	5310-00-688-2195	22	14
96906	MS51943-33	5310-00-814-0673	141	14
96906	MS51943-33	5310-00-814-0673	146	5
96906	MS51943-33	5310-00-814-0673	162	14
96906	MS51943-33	5310-00-814-0673	165	9
96906	MS51953-97	4730-00-196-1468	167	28
96906	MS51957-83	5305-00-071-1318	13	8
96906	MS51958-64	5305-00-059-3660	149	2
96906	MS51958-66B	5305-01-053-5003	133	4
96906	MS51964-166	5305-01-471-4003	19	7
96906	MS51967-6	5310-00-931-8167	47	2

SECTION IV

TMD- 4940- 568- 24P

(1)	(2)	(3)	(4)	(5)	(6)	(7)
ITEM	SMR			PART		
NO	CODE	NSN	CAGEC	NUMBER	DESCRIPTION AND USABLE ON CODES (UOC)	QTY

CROSS REFERENCE INDEXES

PART NUMBER INDEX

FSCM	PART NUMBER	STOCK NUMBER	FIGURE NO	ITEM NO
96906	MS51967-8	5310-00-732-0558	41	7
96906	MS51967-9	5310-00-761-0654	159	5
96906	MS51968-8	5310-00-732-0559	89	4
96906	MS51968-8	5310-00-732-0559	89	8
96906	MS51969-8	5310-00-913-5476	78	16
96906	MS51971-1	5310-00-903-5966	43	3
96906	MS51971-10	5310-00-763-8927	45	2
80205	MS51973-74	5305-00-728-6291	33	17
80205	MS51973-74	5305-00-728-6291	35	11
80205	MS51973-74	5305-00-728-6291	42	22
80205	MS51975-59	5305-01-159-2786	50	60
96906	MS90725-109	5305-00-044-4153	47	6
96906	MS90725-110	5305-01-283-8664	45	48
96906	MS90725-113	5305-01-325-8388	45	46
96906	MS90725-120	5305-01-384-4225	24	18
96906	MS90725-14	5305-00-071-2237	8	1
96906	MS90725-14	5305-00-071-2237	71	1
96906	MS90725-162	5305-00-724-5910	24	10
96906	MS90725-174	5305-00-724-6760	24	11
96906	MS90725-18	5305-00-071-2233	148	1
96906	MS90725-183	5305-01-296-7813	33	1
96906	MS90725-183	5305-01-296-7813	35	2
96906	MS90725-183	5305-01-296-7813	37	1
96906	MS90725-183	5305-01-296-7813	40	3
96906	MS90725-186	5305-00-050-4212	39	2
96906	MS90725-34	5306-00-225-8499	41	10
96906	MS90725-34	5306-00-225-8499	43	13
96906	MS90725-36	5306-01-075-8519	146	4
96906	MS90725-36	5306-01-075-8519	165	3
96906	MS90725-6	5305-00-068-0502	19	38
96906	MS90725-6	5305-00-068-0502	50	30
96906	MS90725-6	5305-00-068-0502	59	12
96906	MS90725-6	5305-00-068-0502	63	6
96906	MS90725-6	5305-00-068-0502	144	13
96906	MS90725-64	5305-01-325-8387	65	21
96906	MS90725-64	5305-01-325-8387	140	5
96906	MS90725-64	5305-01-325-8387	142	5
96906	MS90725-64	5305-01-325-8387	145	22
96906	MS90725-70	5305-01-387-0114	161	2
96906	MS90725-70	5305-01-387-0114	163	5
96906	MS90725-71	5305-00-269-3221	25	5
96906	MS90728-8	5305-00-225-3843	166	4
81349	M22520/1-01	5120-00-165-3912	170	5
81349	M24243/6-A402H	5320-00-932-1972	58	20
81349	M24243/6-A503H	5320-00-490-2238	56	17
81349	M45913/1-4CG5C	5310-00-088-1251	8	5
81349	M45913/1-4CG5C	5310-00-088-1251	65	18
81349	M45913/1-4CG5C	5310-00-088-1251	67	2
81349	M45913/1-4CG5C	5310-00-088-1251	71	10
81349	M45913/1-4CG5C	5310-00-088-1251	107	7
81349	M45913/1-4CG5C	5310-00-088-1251	141	24
81349	M45913/1-4CG5C	5310-00-088-1251	144	16
81349	M45913/1-4CG5C	5310-00-088-1251	148	3

SECTION IV

TMD- 4940- 568- 24P

(1)	(2)	(3)	(4)	(5)	(6)	(7)
ITEM	SMR			PART		
NO	CODE	NSN	CAGEC	NUMBER	DESCRIPTION AND USABLE ON CODES (UOC)	QTY

CROSS REFERENCE INDEXES

PART NUMBER INDEX

FSCM	PART NUMBER	STOCK NUMBER	FIGURE NO	ITEM NO
81349	M45913/1-4CG5C	5310-00-088-1251	162	24
81349	M45913/1-4CG5C	5310-00-088-1251	165	10
81349	M45913/1-4CG5C	5310-00-088-1251	166	6
81349	M45913/1-4CS3	5310-00-929-1807	19	23
81349	M45913/1-4CS3	5310-00-929-1807	20	9
81349	M45913/1-4CS3	5310-00-929-1807	76	4
81349	M45913/1-6CG5C	5310-00-087-4652	16	7
81349	M45913/1-6CG5C	5310-00-087-4652	19	31
81349	M45913/1-6CG5C	5310-00-087-4652	25	3
81349	M45913/1-6CG5C	5310-00-087-4652	26	3
81349	M45913/1-6CG5C	5310-00-087-4652	45	15
81349	M45913/1-6CG5C	5310-00-087-4652	73	17
81349	M45913/1-6CG5C	5310-00-087-4652	140	3
81349	M45913/1-6CG5C	5310-00-087-4652	142	2
81349	M45913/1-6CG5C	5310-00-087-4652	145	20
81349	M45913/1-6CG5C	5310-00-087-4652	161	4
81349	M45913/1-6CG5C	5310-00-087-4652	163	3
81349	M45913/2-10CG5C	5310-01-461-6267	50	62
81349	M45913/2-4CG5C	5310-01-460-1678	62	33
D8286	M5DIN934-5A2A	5310-12-126-3830	66	34
16764	M5X0.8-14.3MMLG	5305-01-389-1694	135	30
81349	M83461/1-026	5331-01-123-3298	60	5
81349	M83461/1-026	5331-01-123-3298	60	14
81349	M83461/1-026	5331-01-123-3298	60	34
81349	M83461/1-026	5331-01-123-3298	60	42
81349	M83461/1-026	5331-01-123-3298	60	52
81349	M83461/1-026	5331-01-123-3298	60	56
81349	M83461/1-026	5331-01-123-3298	61	13
81349	M83461/1-026	5331-01-123-3298	61	19
81349	M83461/1-026	5331-01-123-3298	61	30
81349	M83461/1-026	5331-01-123-3298	61	38
81349	M83461/1-026	5331-01-123-3298	61	61
81349	M83461/1-026	5331-01-123-3298	61	73
81349	M83461/1-026	5331-01-123-3298	61	94
81349	M83461/1-026	5331-01-123-3298	61	106
81349	M83461/1-026	5331-01-123-3298	61	128
81349	M83461/1-026	5331-01-123-3298	61	137
81349	M83461/1-329	5330-01-129-9438	51	6
80205	NAS43-4-4	5310-00-684-2283	159	3
61424	NF4E4		68	8
66752	NJ10-30GK50-E2-Y2096	5930-01-350-9445	48	2
01843	NMS601-2X	5310-00-220-6539	135	2
61424	NN-4-040-100		BULK	13
61424	NN-4-040-56		68	6
21335	NTA2840	3110-00-756-2022	30	24
75282	NVG		12	7
75282	NVX		12	2
75282	NVX15GG		12	1
75282	NVX15GG-1		12	3
75282	NVX15GG-2		12	4
1NSQ9	PDS1-400-05-10		170	16
16166	PF15CV120B1		145	11

SECTION IV

TMD- 4940- 568- 24P

(1)	(2)	(3)	(4)	(5)	(6)	(7)
ITEM NO	SMR CODE	NSN	CAGEC	PART NUMBER	DESCRIPTION AND USABLE ON CODES (UOC)	QTY

CROSS REFERENCE INDEXES

PART NUMBER INDEX

FSCM	PART NUMBER	STOCK NUMBER	FIGURE NO	ITEM NO
16166	PF15CV180B1		145	17
16166	PF15CV186B1		144	7
19204	PLATE-1		149	9
1NSQ9	PSPTA-100	6695-01-477-6402	170	20
1NSQ9	PSPTA-1000	6695-01-477-6376	170	21
84561	PS737		166	9
84561	PS755P		166	3
OACY8	PVP3336BRA		69	1
57532	PWR-1014	5330-01-369-2298	52	2
7W469	PWR-1016		35	9
57582	PWR-1020		33	30
54220	P065209		43	6
54220	P065210		43	5
96195	P1008	5310-00-568-0326	19	26
05331	P15355	5305-01-338-3335	63	11
19204	P3OKS50		2	5
21793	R-24-2802	5310-01-306-6039	131	10
09990	RDH062S50X4806		61	189
09990	RDH062S50X4806-1		61	190
09990	RD103S35X4806	4820-01-478-4576	61	169
19204	REDUCER-1		140	2
19204	REDUCER-1		144	12
91637	RH50-50HP0RM3PCT	5905-01-156-0214	55	9
19204	RIA148746	2540-01-475-3576	19	34
19204	RIA148747	2590-01-479-1425	73	1
19204	RIA148748	5340-01-475-3588	168	2
19204	RIA148749	5340-01-472-9811	73	19
19204	RIA148750	5340-01-474-9560	73	18
19204	RIA148756	5340-01-472-9288	73	14
19204	RIA148760	5340-01-472-9295	73	16
19204	RIA148761	3990-01-472-9919	73	9
19204	RIA148764	9535-01-475-3601	21	3
19204	RIA148765	5340-01-475-3603	21	4
19204	RIA148768		19	2
19204	RIA148769		19	15
19204	RIA148773		74	2
19204	RIA148776		107	3
19204	RIA148780	3020-01-475-3574	19	18
19204	RIA148785	3020-01-475-3529	19	8
19204	RIA148787	5340-01-475-3571	19	13
19204	RIA148788	5340-01-475-3567	19	5
19204	RIA148790	3020-01-475-3562	19	20
19204	RIA148795	3020-01-475-3559	19	12
19204	RIA148798		147	5
19204	RIA148800	4140-01-475-3605	65	1
19204	RIA148828		26	4
19204	RIA148841	5340-01-472-9376	24	13
19204	RIA148849	5340-01-472-9379	24	14
19204	RIA148850		19	39
19204	RIA148851		24	3
19204	RIA148860		165	1
19204	RIA148862		165	4
19204	RIA148870	5340-01-475-3526	19	22

SECTION IV

TMD- 4940- 568- 24P

(1)	(2)	(3)	(4)	(5)	(6)	(7)
ITEM	SMR	NSN	CAGEC	PART	DESCRIPTION AND USABLE ON CODES (UOC)	QTY
NO	CODE			NUMBER		

CROSS REFERENCE INDEXES

PART NUMBER INDEX

FSCM	PART NUMBER	STOCK NUMBER	FIGURE NO	ITEM NO
19204	RIA148875	2540-01-475-3495	19	16
19204	RIA148878		64	1
19204	RIA148879		64	2
19204	RIA148885	5340-01-474-9562	22	16
19204	RIA148887	5340-01-472-9326	22	4
19204	RIA148888		26	4
19204	RIA148899		BULK	8
19204	RIA148899-144		19	25
19204	RIA148899-96		19	24
19204	RIA148900	5411-01-475-3516	19	1
19204	RIA148929	2540-01-477-4324	23	1
19204	RIA148930	2510-01-472-9948	22	1
19204	RIA148935	5340-01-475-3528	20	7
19204	RIA148947	5340-01-475-3493	20	10
19204	RIA148962		107	1
19204	RIA148963	2510-01-479-0669	19	43
19204	RIA148965		139	1
19204	RIA148969	2540-01-477-4325	19	28
19204	RIA148970		8	4
19204	RIA148971	4710-01-479-0873	71	3
19204	RIA148972	4710-01-479-0876	71	6
19204	RIA148974	4710-01-479-0700	71	7
19204	RIA148977	5340-01-475-3527	20	2
19204	RIA148979		168	1
19204	RIA148986-5	5325-01-479-0649	19	40
19204	RIA148988	5340-01-475-3524	19	37
19204	RIA148997	5340-01-475-3523	19	36
19204	RIA148999	5340-01-475-3494	20	4
19204	RIA149022-1		71	9
19204	RIA149022-2	5340-01-479-0619	71	8
19204	RIA149032	5365-01-475-3628	22	11
19204	RIA149037		107	2
19204	RIA149043		70	4
19204	RIA149044	5340-01-472-9917	65	23
19204	RIA149049-1	3020-01-475-3520	19	11
19204	RIA149049-2	3020-01-475-3521	19	19
19204	RIA149051		BULK	2
19204	RIA149051-AR		19	21
19204	RIA149082-2	5310-01-472-9912	65	24
19204	RIA149095	3120-01-475-3518	19	14
19204	RIA149096		67	4
19204	RIA149097		67	1
19204	RIA149100		25	1
19204	RIA149106		25	2
19204	RIA149108	5365-01-472-9930	20	3
19204	RIA149111-2		74	7
19204	RIA149111-3	5310-01-479-0643	19	47
19204	RIA149111-4		74	6
19204	RIA149125	2510-01-478-1093	148	6
19204	RIA149126		69	11
19204	RIA149130		145	23
19204	RIA149132		148	5
19204	RIA149135	5340-01-472-9406	16	4

SECTION IV

TM9-4940-568-24P

(1)	(2)	(3)	(4)	(5)	(6)	(7)
ITEM	SMR			PART		
NO	CODE	NSN	CAGEC	NUMBER	DESCRIPTION AND USABLE ON CODES (UOC)	QTY

CROSS REFERENCE INDEXES

PART NUMBER INDEX

FSCM	PART NUMBER	STOCK NUMBER	FIGURE NO	ITEM NO
19204	RIA149140	2540-01-472-9407	57	2
19204	RIA149142		BULK	6
19204	RIA149142-51		57	3
19204	RIA149146		144	14
19204	RIA149148		144	9
19204	RIA149149		57	4
19204	RIA149157	6160-01-472-9402	16	2
19204	RIA149174		72	80
19204	RIA149185		74	1
19204	RIA149258	6160-01-472-9403	16	3
19204	RIA149265	4710-01-478-1043	76	5
19204	RIA149311		64	3
19204	RIA149321		149	1
19204	RIA149322-1		167	15
19204	RIA149322-2		167	3
19204	RIA149322-3		158	4
19204	RIA149322-4		167	9
19204	RIA149322-5		167	29
19204	RIA149322-6		167	25
19204	RIA149322-7		167	30
19204	RIA149322-8		167	27
19204	RIA149359		65	5
30780	RVO1A1N200		167	8
57519	R3040576-1A	5305-01-205-9141	56	28
75535	S-293-1-2X3-1-4	5306-01-206-3141	33	4
75535	S-293-1-2X3-1-4	5306-01-206-3141	35	5
75535	S-293-1-2X3-1-4	5306-01-206-3141	37	4
75535	S-293-1-2X3-1-4	5306-01-206-3141	39	6
75535	S-293-1-2X3-1-4	5306-01-206-3141	40	7
78500	SA75503717	5310-01-354-0232	131	47
1NSQ9	SC-500	4940-01-477-4997	170	18
1NSQ9	SCK-102-02-08	6145-01-477-5036	170	19
1NSQ9	SCM-150-1-01	6625-01-477-4999	170	17
12115	SC5340-0287-2	5999-01-439-6897	137	2
07707	SD54BS	5320-00-850-3219	63	24
53790	SI	5310-01-269-5033	49	18
09990	SKMEH-4	5330-01-372-5296	KIT	2
09990	SKMEH-41	5330-01-471-2232	KIT	3
09990	SK10-2X4806	5330-01-461-2690	KIT	4
30058	SK85002126	5330-01-228-1466	KIT	5
19204	SLH-SB8		15	8
19204	SLH-80		15	10
19204	SLH-81		15	11
52173	S140-31	5325-01-474-9628	164	9
52173	S2-42	5305-01-380-2579	164	20
52173	S2-52		143	41
52173	S257-26	4730-01-312-5714	141	26
52173	S257-26	4730-01-312-5714	162	26
52173	S281-4	5310-01-387-9204	143	6
52173	S281-4	5310-01-387-9204	164	13
52173	S289-6	4730-01-472-9359	164	22
52173	S318-48	5305-01-474-9567	143	12
52173	S35-84	5305-01-478-1095	141	11

SECTION IV

TMD- 4940- 568- 24P

(1)	(2)	(3)	(4)	(5)	(6)	(7)
ITEM	SMR			PART		
NO	CODE	NSN	CAGEC	NUMBER	DESCRIPTION AND USABLE ON CODES (UOC)	QTY

CROSS REFERENCE INDEXES

PART NUMBER INDEX

FSCM	PART NUMBER	STOCK NUMBER	FIGURE NO	ITEM NO
52173	S35-84	5305-01-478-1095	162	11
52173	S36106LT	4940-01-475-3640	142	1
83259	S510175S124D204182	5330-01-369-7479	35	12
83259	S510200S084D124182	5330-01-369-7480	42	14
83259	S510200S084D124182	5330-01-369-7480	51	13
02697	S510362S124D204182		33	27
96151	TE0130AM590AAAA		45	25
60038	TN07	2590-00-999-7558	39	10
60038	TN07	2590-00-999-7558	40	11
60380	TRA1423	3110-00-761-3732	30	33
60380	TRA2840	3110-00-055-2100	30	19
60380	TRC2840	3110-00-052-5424	30	25
70417	TT1502-2	3120-00-809-6339	47	9
70417	TT1508-1	3120-00-983-1302	47	27
60038	TW107	5310-01-014-5136	39	9
60038	TW107	5310-01-014-5136	40	10
60038	T149	3110-00-227-4673	39	17
50064	V-23	5305-01-351-7741	58	11
75282	VCG100	6210-00-299-7217	12	6
50064	V11	5930-01-350-9417	58	15
D8435	WG4 42 000		BULK	7
38453	WG4 42 000-1		65	10
12361	WLM-290048		30	23
88663	W21458	4310-01-293-5149	150	21
77342	W58XB1A4A-10	5925-01-165-9911	3	2
77342	W58XB1A4A-30	5925-01-286-9299	3	4
66289	XD-176	5305-01-185-7120	50	43
57760	XV500P8		73	4
26916	003-008562-002	5305-01-301-3274	43	7
26916	004-003005-024	5310-00-933-8778	29	11
78357	00908-77-00-00	5331-01-361-1181	29	31
25184	011-7377	5331-00-582-2133	61	191
80195	0120384	5310-01-083-3240	70	11
61888	01402-00006	5310-01-180-4765	135	1
30780	022X-4-4	4730-00-575-0405	167	6
93568	02331-0246-01	4820-01-208-4353	29	25
11139	0462-201-16141	5999-01-203-6687	55	18
11139	0462-201-16141	5999-01-203-6687	62	3
11139	0462-201-16141	5999-01-203-6687	62	16
84561	07E24B21AC		166	1
44940	098-2304	7690-01-478-2137	1	3
44940	098-4730	7690-01-478-2012	77	6
44940	098-4732	7690-01-478-0943	77	36
44940	098-5298		137	46
44940	098-5429	7690-01-478-2014	77	3
44940	098-7451	7690-01-478-1075	77	34
44940	098-7477		137	16
30780	1 1/4 X 3/4 PTR		167	11
52173	1-HR1004-3	5340-01-472-9374	141	13

SECTION IV

TMD- 4940- 568- 24P

(1)	(2)	(3)	(4)	(5)	(6)	(7)
ITEM	SMR			PART		
NO	CODE	NSN	CAGEC	NUMBER	DESCRIPTION AND USABLE ON CODES (UOC)	QTY

CROSS REFERENCE INDEXES

PART NUMBER INDEX

FSCM	PART NUMBER	STOCK NUMBER	FIGURE NO	ITEM NO
52173	1-HR1004-3	5340-01-472-9374	162	13
30780	1-4DDS	4730-00-817-1843	158	2
57760	1/ X 2.OFF		73	3
30780	1/2FF-S	4730-00-052-8502	167	17
1CC11	10X215SZ	5306-01-460-8901	61	50
1CC11	10X215SZ	5306-01-460-8901	61	83
1CC11	10X215SZ	5306-01-460-8901	61	117
1CC11	10X215SZ	5306-01-460-8901	61	147
55017	100075	5342-01-069-5306	53	24
96151	101-1548-009	4320-01-370-1537	31	1
55017	101125	5340-01-126-0611	53	23
44940	102-1237	4730-01-269-9366	126	15
60764	102471	5305-01-414-7134	135	4
99557	10426	2540-01-408-4138	39	26
16764	10456456	5977-01-409-1304	135	33
7X677	10456457	5977-01-369-1591	135	34
7X677	10456458	5977-01-369-1592	135	12
7X677	10456459	3120-01-368-3903	135	27
16764	10456460	5360-01-373-4661	135	36
7X677	10456461	3110-01-368-7234	135	39
7X677	10456462	3110-01-368-7235	135	37
7X677	10456463	3110-01-368-7391	135	21
077S2	10456464	2520-01-408-5674	135	3
16764	10456465	3120-01-374-4440	135	24
077S2	10456466	2920-01-408-9967	135	38
16764	10456470	6105-01-409-1306	135	22
077S2	10456473	2920-01-408-9972	135	11
16764	10456474	5331-01-373-6247	135	32
077S2	10457026	2920-01-408-9971	135	26
077S2	10457032	3040-01-408-8135	135	20
077S2	10457036	2920-01-408-9968	135	31
16764	10457037	6105-01-409-1305	135	16
7X677	10457055	2920-01-369-4370	135	5
7X677	10457167	3010-01-478-1143	135	23
05852	10465	5305-01-259-3534	56	41
56161	10501759	5305-01-159-0065	126	36
56161	10503951	5306-01-284-2991	130	4
19200	10542185	5310-01-356-6643	141	16
19200	10542185	5310-01-356-6643	143	26
19200	10542185	5310-01-356-6643	162	16
70655	10589	5310-01-259-3595	131	24
70655	10589	5310-01-259-3595	131	30
70655	10589	5310-01-259-3595	131	45
70655	10589	5310-01-259-3595	131	61
09990	107X11	5330-01-223-0337	61	192
10001	1076818	5305-00-437-3579	62	34
09990	108X3K	5365-01-375-0527	60	19
09990	108X3K	5365-01-375-0527	61	180
09990	108X6K	5365-01-372-6369	60	26
09990	108X6K	5365-01-372-6369	61	174
09990	108X8K	5331-01-269-6297	61	177
D8435	109 10 002		66	31
19207	10935405	5340-00-450-5718	170	4

SECTION IV

TM9-4940-568-24P

(1)	(2)	(3)	(4)	(5)	(6)	(7)
ITEM	SMR			PART		
NO	CODE	NSN	CAGEC	NUMBER	DESCRIPTION AND USABLE ON CODES (UOC)	QTY

CROSS REFERENCE INDEXES

PART NUMBER INDEX

FSCM	PART NUMBER	STOCK NUMBER	FIGURE NO	ITEM NO
53790	1095PP	4730-01-204-7799	49	8
46156	11	5315-01-220-9567	50	38
12361	110004	5315-01-174-4642	30	31
1AK63	11131	5940-01-424-4642	56	2
077S2	1113276	2920-01-214-7356	134	1
70485	1138	5340-01-178-2208	59	11
11139	114010	5120-01-158-4707	170	13
43473	114020-62	5310-01-372-2660	58	29
11139	114021	5310-01-081-0798	56	65
11139	114021	5310-01-081-0798	58	28
73342	11515315	5305-01-359-8003	135	6
19207	11674728	5935-01-097-9974	5	5
09990	118113-00	5310-01-205-5536	61	155
09990	118127-00	5310-01-205-5538	61	163
5F570	118268-00		61	172
05779	12 HLO-S	4730-01-479-0839	72	23
30780	12-16F5OLO-S	4730-01-282-1704	72	27
30780	12-6 TRTX-S/12 B		167	13
		TX-S		
05779	12-8 TRLO-BL	4730-01-479-0641	72	32
30780	12C6X-S		167	24
10001	12Z36PC363	5305-00-271-6125	55	11
D8435	120 31 011		66	30
61424	1202P-2-2		68	4
19207	12265597-1	3110-00-903-2182	62	24
19207	12277033	5310-01-120-8507	131	60
19207	12414419-039	5305-01-386-7845	135	35
10001	1244954-2	5310-00-074-1387	126	8
66842	125AMCB		4	9
44940	130-1788	2930-01-435-9488	119	9
44940	130-3080		124	7
44940	130-3082	5365-01-475-3741	124	8
44940	130-4596-02	2930-01-475-3700	119	1
44940	130-4600	4140-01-475-3615	119	5
44940	130-4643	4710-01-473-0256	121	4
44940	130-4644	4710-01-473-0257	121	5
44940	130-4715	4140-01-475-3475	119	7
44940	130-4716	5340-01-475-3680	119	4
44940	130-4756	4140-01-475-3612	119	6
44940	130-4757	2930-01-475-3701	119	2
44940	130-4759	5340-01-475-3738	119	3
24617	130998	5310-00-013-0998	78	6
80201	13585	5330-00-202-1292	30	37
24617	137155	5315-00-013-7155	59	21
7X677	1381477	5306-01-165-3258	164	37
84243	14-00-131-003	3110-01-202-3456	45	64
84243	14-00-139-033	5325-01-202-2587	45	57
84243	14-00-139-040	5325-01-201-8981	45	59
84243	14-00-139-040	5325-01-201-8981	45	70
84243	14-02-042-001	3040-01-199-7941	45	61
84243	14-02-042-002	3040-01-199-7940	45	69
84243	14-02-053-001	5325-01-205-9013	45	63
64462	14-02-159-007	3040-01-218-1873	45	60

SECTION IV

TMD- 4940- 568- 24P

(1)	(2)	(3)	(4)	(5)	(6)	(7)
ITEM	SMR			PART		
NO	CODE	NSN	CAGEC	NUMBER	DESCRIPTION AND USABLE ON CODES (UOC)	QTY

CROSS REFERENCE INDEXES

PART NUMBER INDEX

FSCM	PART NUMBER	STOCK NUMBER	FIGURE NO	ITEM NO
64462	14-02-159-008	3040-01-218-1871	45	67
27995	14-02-162-003	3020-01-217-8190	45	52
84243	14-02-163-007	3020-01-199-8111	45	66
84243	14-02-163-008	3020-01-200-8125	45	56
27995	14-02-165-008	3020-01-217-8189	45	51
84243	14-02-165-009	3020-01-199-8112	45	58
84243	14-02-193-001	5310-01-201-8995	45	65
84243	14-02-193-004	5310-01-205-9051	45	68
84243	14-02-659-012	3010-01-196-4844	45	53
84243	14-02-659-013	2590-01-193-1759	45	62
44940	140-1260	4730-01-236-0348	106	11
44940	140-2008	2940-01-470-9851	106	12
44940	140-3051	2945-01-475-3463	106	1
44940	140-3053	4330-01-475-3462	106	3
44940	140-3055	2940-01-470-9846	106	2
44940	140-3063	5340-01-475-3461	106	4
56501	141	5975-00-152-1075	56	11
15526	1440-4	5310-01-178-7335	131	11
15526	1440-4	5310-01-178-7335	131	13
24617	144000	4730-01-216-1087	159	15
44940	147-0779	2910-01-473-1084	126	22
D8435	150 10 062		65	9
44940	150-2331-00	5945-01-473-1094	110	5
08805	150P25-10-125V	6240-00-044-3728	12	5
09990	15036-02A	5340-01-372-9888	60	41
09990	15036-02A	5340-01-372-9888	61	7
09990	15036-02A	5340-01-372-9888	61	66
09990	15036-02A	5340-01-372-9888	61	101
09990	15048-01		60	24
09990	15048-01		61	184
09990	15094-01	4820-01-462-8751	61	123
09990	15094-20	4730-01-408-1512	61	89
09990	15094-22	4820-01-462-8749	61	55
09990	15094-36	4820-01-352-0198	61	23
09990	15094-39	4730-01-408-1561	61	54
44940	151-0715-01	2990-01-473-0255	110	1
09990	15133-07		60	29
44940	154-2708	5330-01-475-3693	118	10
44940	155-2062-10		118	1
44940	155-2175		118	11
44940	155-3102-02	5340-01-475-3477	118	4
44940	155-3167	2990-01-475-3686	118	5
44940	155-3168	2990-01-475-3746	118	7
44940	155-3219	5330-01-475-3696	118	12
44940	155-3238	2990-01-475-3531	77	2
05779	16 F65OL		72	72
05779	16 WLO-WLNL		72	58
05779	16-12 TRLO	4730-01-479-1442	72	64
05779	16-20 F5OLO-S	4730-01-479-0859	72	3
26124	16DU12	3120-01-242-9958	47	11
13764	16FW008032	5310-00-988-8820	56	3
13764	16FW008032	5310-00-988-8820	58	31
30780	16F5OLO-S	4730-01-284-6101	72	50

SECTION IV

TM9-4940-568-24P

(1)	(2)	(3)	(4)	(5)	(6)	(7)
ITEM	SMR			PART		
NO	CODE	NSN	CAGEC	NUMBER	DESCRIPTION AND USABLE ON CODES (UOC)	QTY

CROSS REFERENCE INDEXES

PART NUMBER INDEX

FSCM	PART NUMBER	STOCK NUMBER	FIGURE NO	ITEM NO
05779	16F650L		72	55
96151	16292-088	5305-01-387-0087	31	2
96151	16294-212	5306-01-463-9552	31	11
78357	16352-14-11-00		29	33
78357	16520-49-14-00	5310-01-463-3149	29	30
10001	166253PC8	5305-00-281-3175	61	14
10001	166253PC8	5305-00-281-3175	61	33
10001	166253PC8	5305-00-281-3175	61	64
10001	166253PC8	5305-00-281-3175	61	97
10001	166253PC8	5305-00-281-3175	61	132
84561	17H44B21A4BC		166	7
84561	17L44BE		166	8
09990	17X135SZ	5310-01-372-6352	60	39
09990	17X135SZ	5310-01-372-6352	61	9
09990	17X135SZ	5310-01-372-6352	61	69
09990	17X135SZ	5310-01-372-6352	61	99
09990	17006-83		61	188
D8435	171 22 005		66	32
D8435	171 22 110		66	33
76474	181932	3010-01-214-2460	45	83
19204	1830-3120		145	1
80045	186790	5310-00-999-8279	5	3
44940	191-1981		130	14
44940	191-1983-02	2920-01-476-0293	130	15
44940	193-0250	5905-01-327-6686	137	24
44940	193-0351	6685-01-269-3879	137	20
44940	193-0375	6685-01-262-2397	126	5
44940	193-0388	6685-01-449-3954	125	2
44940	193-0435	6620-01-475-3472	125	3
44940	193-0448	5930-01-473-0913	126	23
44940	193-0466	6685-01-473-0390	137	19
44940	193-0467	6680-01-475-3468	128	2
30781	1952-2250-750	3040-01-371-1339	42	18
30781	1952-2250-750	3040-01-371-1339	51	8
02697	2-011N507-90	5331-01-265-8308	32	11
02697	2-011N507-90	5331-01-265-8308	32	14
02697	2-011N507-90	5331-01-265-8308	34	6
02697	2-011N507-90	5331-01-265-8308	36	8
02697	2-011N507-90	5331-01-265-8308	36	12
02697	2-011N507-90	5331-01-265-8308	36	14
02697	2-011N507-90	5331-01-265-8308	36	15
02697	2-011N507-90	5331-01-265-8308	49	10
02697	2-011N507-90	5331-01-265-8308	49	22
02697	2-011N507-90	5331-01-265-8308	49	38
02697	2-011N507-90	5331-01-265-8308	49	42
02697	2-011N507-90	5331-01-265-8308	49	45
02697	2-011N552-9	5330-01-047-6305	72	16
02697	2-011N552-9	5330-01-047-6305	72	22
02697	2-011N552-9	5330-01-047-6305	72	44
02697	2-011N552-9	5330-01-047-6305	72	68
02697	2-012 N0552	5331-01-479-0607	72	43
02697	2-012N507-90	5331-01-092-5502	35	25
02697	2-012N507-90	5331-01-092-5502	49	12

SECTION IV

TM9-4940-568-24P

(1)	(2)	(3)	(4)	(5)	(6)	(7)
ITEM	SMR			PART		
NO	CODE	NSN	CAGEC	NUMBER	DESCRIPTION AND USABLE ON CODES (UOC)	QTY

CROSS REFERENCE INDEXES

PART NUMBER INDEX

FSCM	PART NUMBER	STOCK NUMBER	FIGURE NO	ITEM NO
02697	2-012N507-90	5331-01-092-5502	49	13
02697	2-012N507-90	5331-01-092-5502	49	21
02697	2-012N507-90	5331-01-092-5502	49	49
02697	2-012N507-90	5331-01-092-5502	50	10
02697	2-012N507-90	5331-01-092-5502	50	17
02697	2-012N507-90	5331-01-092-5502	50	19
02697	2-012N507-90	5331-01-092-5502	53	37
02697	2-012N507-90	5331-01-092-5502	53	40
02697	2-012N507-90	5331-01-092-5502	53	43
02697	2-012N507-90	5331-01-092-5502	53	59
33742	2-014	5331-01-382-7554	29	26
02697	2-014 N0552	5331-01-479-0614	72	67
02697	2-014N507-90	5330-01-366-5377	32	9
02697	2-014N507-90	5330-01-366-5377	32	18
02697	2-014N507-90	5330-01-366-5377	34	10
02697	2-014N507-90	5330-01-366-5377	34	13
02697	2-014N507-90	5330-01-366-5377	34	17
02697	2-014N507-90	5330-01-366-5377	36	2
02697	2-014N507-90	5330-01-366-5377	36	5
02697	2-014N507-90	5330-01-366-5377	36	7
02697	2-014N507-90	5330-01-366-5377	49	23
02697	2-014N507-90	5330-01-366-5377	49	27
02697	2-014N507-90	5330-01-366-5377	50	5
02697	2-014N507-90	5330-01-366-5377	50	8
02697	2-014N507-90	5330-01-366-5377	54	11
02697	2-014N552-90	5331-00-612-6148	72	20
02697	2-014N552-90	5331-00-612-6148	72	33
02697	2-014N552-90	5331-00-612-6148	72	70
02697	2-018 N552-90	5331-01-299-0062	72	24
02697	2-018 N552-90	5331-01-299-0062	72	29
02697	2-018 N552-90	5331-01-299-0062	72	35
02697	2-018 N552-90	5331-01-299-0062	72	65
02697	2-018N507-90	5331-01-092-5503	53	4
02697	2-018N507-90	5331-01-092-5503	53	11
02697	2-018N507-90	5331-01-092-5503	53	15
02697	2-018N507-90	5331-01-092-5503	53	30
02697	2-018N507-90	5331-01-092-5503	53	33
02697	2-018N507-90	5331-01-092-5503	53	51
02697	2-018N507-90	5331-01-092-5503	53	55
02697	2-021 N0552	5331-01-479-0599	72	73
98441	2-021N0552-90	5331-01-469-1835	53	21
98441	2-021N0552-90	5331-01-469-1835	53	50
98441	2-021N0552-90	5331-01-469-1835	72	5
98441	2-021N0552-90	5331-01-469-1835	72	26
98441	2-021N0552-90	5331-01-469-1835	72	51
98441	2-021N0552-90	5331-01-469-1835	72	57
98441	2-021N0552-90	5331-01-469-1835	72	60
02697	2-025 N0552	5331-01-479-0630	72	2
02697	2-025 N0552	5331-01-479-0630	72	9
02697	2-025 N0552	5331-01-479-0630	72	13
02697	2-025 N0552	5331-01-479-0630	72	36
02697	2-025 N0552	5331-01-479-0630	72	39
02697	2-025 N0552	5331-01-479-0630	72	41

SECTION IV

TM9-4940-568-24P

(1)	(2)	(3)	(4)	(5)	(6)	(7)
ITEM	SMR			PART		
NO	CODE	NSN	CAGEC	NUMBER	DESCRIPTION AND USABLE ON CODES (UOC)	QTY

CROSS REFERENCE INDEXES

PART NUMBER INDEX

FSCM	PART NUMBER	STOCK NUMBER	FIGURE NO	ITEM NO
02697	2-112N507-90	5331-01-093-3504	29	18
02697	2-112N507-90	5331-01-093-3504	46	17
52173	2-117440	5306-01-312-4841	141	23
52173	2-117440	5306-01-312-4841	162	23
02697	2-165-N507-90	5331-01-369-3571	45	40
12361	2-195-1-00671	3940-01-462-2357	50	45
12361	2-195-1-10001		27	5
12361	2-195-1-10007	3010-01-472-9950	29	1
12361	2-195-1-10015	3040-01-479-8397	50	47
12361	2-195-1-10016	3040-01-479-8381	50	47
12361	2-195-11000S		28	1
12361	2-195-110018		63	10
12361	2-195-2-00021	3040-01-368-7672	37	6
12361	2-195-2-10000		27	3
12361	2-195-2-10005		44	2
12361	2-195-2-10007	3815-01-474-9168	44	1
12361	2-195-6-00653	6150-01-387-6357	57	6
12361	2-195-6-10000	6110-01-473-1107	58	1
12361	2-195-6-10008	5940-01-474-9262	56	1
12361	2-195-6-10027		59	31
12361	2-195-6-10028		59	33
12361	2-195-6-10029		59	28
12361	2-195-6-10030		59	16
12361	2-195-6-10031		59	34
12361	2-195-6-10032		59	29
12361	2-195-610033		56	59
12361	2-195-9-00053	2590-01-460-5990	38	4
12361	2-195-9-00586	5355-01-372-8695	41	9
12361	2-195-9-00589	5340-01-388-2311	45	33
12361	2-195-9-00591	5340-01-388-1811	47	20
12361	2-195-9-00592	5340-01-388-1813	47	21
12361	2-195-9-10001		41	4
12361	2-195-9-10002	2510-01-474-9178	40	1
12361	2-195-9-10010	3950-01-477-4994	45	19
12361	2-195-900593	5340-01-385-7832	45	47
12361	2-195-910003	5340-01-474-9364	62	25
02697	2-256 N507-90	5331-01-460-5394	45	75
02697	2-342-N300-90		33	20
02697	2-345-N300-90		33	22
45152	2CD936	3110-01-204-3427	45	55
45152	2CT206	5315-01-215-9869	35	1
30780	20 C6LO	4730-01-479-0844	72	1
05779	20 S5OLO	4730-01-479-0648	72	40
D8435	20 1280 09 01 03	5325-12-171-5193	66	25
D8435	20 8542 11 00 02	5330-12-157-7529	66	26
05779	20-12 TRLO-BL	4730-01-479-1387	72	34
05779	20-16 TRLO	4730-01-479-0895	72	38
30780	20C5OLO-S	4730-01-281-0989	72	11
05779	20F5OLO	4730-01-479-0891	72	7
44940	201-3434-01	2920-01-478-1023	131	5
44940	201-3446	2920-01-477-5038	132	3
44940	201-3557-01	2920-01-477-4824	131	3
12361	20128-01		61	24

SECTION IV

TMD- 4940- 568- 24P

(1)	(2)	(3)	(4)	(5)	(6)	(7)
ITEM	SMR			PART		
NO	CODE	NSN	CAGEC	NUMBER	DESCRIPTION AND USABLE ON CODES (UOC)	QTY

CROSS REFERENCE INDEXES

PART NUMBER INDEX

FSCM	PART NUMBER	STOCK NUMBER	FIGURE NO	ITEM NO
D8435	203 00 084		66	28
D8435	20300066	5945-12-159-7938	66	29
39428	2070A70	5210-01-131-8151	170	6
01276	2090-8-8S	4730-00-263-5266	167	18
44940	211-0422	5340-01-477-3394	131	38
53790	2127PP	5340-01-218-2101	49	14
10001	213039-677	5304-00-234-7725	39	18
39428	2150A25	5210-01-415-0075	170	10
96948	2159	4820-01-351-9892	49	48
53790	2160PP	5340-01-216-1165	49	1
53790	2160PP	5340-01-216-1165	54	7
44940	220-4233	2920-01-477-5040	132	4
44940	220-4293-04	2920-01-478-1018	131	43
44940	220-4447-16	2920-01-478-4563	131	2
96151	22000-001	3040-01-301-8106	31	4
96151	22002	5325-01-301-0504	31	5
01276	22012-10	5331-00-966-8620	50	2
01276	22012-10	5331-00-966-8620	50	6
01276	22012-12	5331-00-966-8621	34	2
01276	22012-6	5331-00-200-8125	32	6
01276	22012-6	5331-00-200-8125	34	22
01276	22012-6	5331-00-200-8125	54	3
96151	22229	5365-01-329-3727	31	19
96151	22230-3		31	18
42606	227-0253		118	2
73342	23045075	5330-01-341-6763	43	8
44940	231-0319	5325-01-477-3411	131	63
44940	231-0370	6115-01-477-4581	131	22
44940	232-3421	5940-01-477-5147	131	33
44940	232-3462-03	5340-01-477-3460	132	7
44940	232-3695	2930-01-477-4817	131	18
44940	232-3730-03	5365-01-477-5088	131	48
44940	232-3819-01	5340-01-477-3496	131	28
44940	232-3940	5340-01-477-3520	131	44
44940	232-3959-01	9535-01-477-4004	131	58
44940	232-3960	5306-01-477-3507	131	59
44940	232-3972	5340-01-477-3453	132	5
44940	234-0875-02	5340-01-477-3442	132	6
44940	234-0878	5340-01-477-3376	131	36
44940	234-0937-01	5340-01-477-3493	131	27
44940	234-0980	5340-01-477-3382	131	35
45152	2473-H-1	5310-01-061-7450	56	43
D8435	25 1244 07 00 03		66	5
D8435	25 1688 65 00 01		66	23
D8435	25 1689 50 00 12		66	14
D8435	25 1728 01 00 02		66	8
D8435	25 1728 01 00 07		66	22
D8435	25 1728 01 00 10		66	27
D8435	25 1728 01 10 00		66	7
D8435	25 1728 06 00 02		66	4
D8435	25 1728 20 15 00		66	2
D8435	25 1731 01 00 03		66	10
D8435	25 1731 01 00 04		66	11

SECTION IV

TMD-4940-568-24P

(1)	(2)	(3)	(4)	(5)	(6)	(7)
ITEM	SMR	NSN	CAGEC	PART	DESCRIPTION AND USABLE ON CODES (UOC)	QTY
NO	CODE			NUMBER		

CROSS REFERENCE INDEXES

PART NUMBER INDEX

FSCM	PART NUMBER	STOCK NUMBER	FIGURE NO	ITEM NO
D8435	25 1731 01 00 05		66	12
D8435	25 1766 01 00 04		66	9
D8435	25 1766 01 00 10		66	24
D8435	25 1766 01 03 00		66	19
D8435	25 1766 01 06 00		66	18
D8435	25 1766 01 07 00		66	17
D8435	25 1766 01 11 00		66	13
D8435	25 1766 01 20 00		66	15
D8435	25 1766 02 00 00		66	6
D8435	25 1766 06 00 00		66	3
D8435	25 1766 20 00 00		66	1
D8435	25 1766 36 00 00		66	16
D8435	25 1831 01 01 00		66	20
D8435	25-1766		65	6
96151	250001-011	5330-01-329-3800	31	20
09990	25008-35		60	38
09990	25008-35		61	8
09990	25008-35		61	68
09990	25008-35		61	98
09990	25008-36	5310-01-406-8407	60	17
09990	25008-36	5310-01-406-8407	60	37
09990	25008-36	5310-01-406-8407	60	55
09990	25008-36	5310-01-406-8407	61	20
09990	25008-36	5310-01-406-8407	61	39
09990	25008-36	5310-01-406-8407	61	74
09990	25008-36	5310-01-406-8407	61	107
09990	25008-36	5310-01-406-8407	61	138
09990	25013-04	5307-01-352-3423	60	62
09990	25025-30	5310-01-355-3675	60	3
09990	25028-02	3040-01-200-2422	60	2
09990	25028-02	3040-01-200-2422	61	15
09990	25028-02	3040-01-200-2422	61	34
09990	25028-02	3040-01-200-2422	61	65
09990	25028-02	3040-01-200-2422	61	102
09990	25028-02	3040-01-200-2422	61	133
09990	25029-02	5330-01-372-3832	61	53
09990	25029-02	5330-01-372-3832	61	86
09990	25029-02	5330-01-372-3832	61	120
09990	25029-02	5330-01-372-3832	61	150
09990	25035-01A	5340-01-372-5649	60	8
09990	25035-01A	5340-01-372-5649	60	61
09990	25035-01A	5340-01-372-5649	61	12
09990	25035-01A	5340-01-372-5649	61	32
09990	25035-01A	5340-01-372-5649	61	63
09990	25035-01A	5340-01-372-5649	61	96
09990	25035-01A	5340-01-372-5649	61	130
09990	25035-02A	4820-01-437-5650	60	47
09990	25076-21	5305-01-372-8367	60	16
09990	25076-21	5305-01-372-8367	60	36
09990	25076-21	5305-01-372-8367	60	54
09990	25076-21	5305-01-372-8367	61	21
09990	25076-21	5305-01-372-8367	61	40
09990	25076-21	5305-01-372-8367	61	75

SECTION IV

TM9-4940-568-24P

(1)	(2)	(3)	(4)	(5)	(6)	(7)
ITEM	SMR			PART		
NO	CODE	NSN	CAGEC	NUMBER	DESCRIPTION AND USABLE ON CODES (UOC)	QTY

CROSS REFERENCE INDEXES

PART NUMBER INDEX

FSCM	PART NUMBER	STOCK NUMBER	FIGURE NO	ITEM NO
09990	25076-21	5305-01-372-8367	61	108
09990	25076-21	5305-01-372-8367	61	139
09990	25090-14	5305-01-372-8347	60	40
09990	25090-14	5305-01-372-8347	61	10
09990	25090-14	5305-01-372-8347	61	67
09990	25090-14	5305-01-372-8347	61	100
D8435	251226010004	5330-12-171-2725	66	21
09990	25124-29	4730-01-466-1220	61	51
09990	25124-29	4730-01-466-1220	61	84
09990	25124-29	4730-01-466-1220	61	118
09990	25124-29	4730-01-466-1220	61	148
09990	25127-02	5340-01-407-0496	61	194
88233	25127-04	5340-01-383-2414	61	195
88233	25127-06		61	196
56501	2520-2	5975-01-355-3476	56	20
56501	2522	5975-00-669-9467	56	19
09990	25226-21	4730-01-466-0905	61	46
09990	25226-21	4730-01-466-0905	61	78
09990	25226-21	4730-01-466-0905	61	112
09990	25226-21	4730-01-466-0905	61	142
09990	25226-24	5945-01-462-4424	61	48
09990	25226-24	5945-01-462-4424	61	81
09990	25226-24	5945-01-462-4424	61	115
09990	25226-24	5945-01-462-4424	61	145
09990	25226-53	4810-01-465-9853	61	47
09990	25226-53	4810-01-465-9853	61	80
09990	25226-53	4810-01-465-9853	61	114
09990	25226-53	4810-01-465-9853	61	144
16166	254		145	9
56501	2540-4	5975-01-353-6481	56	22
52173	260011	3940-01-478-2035	141	2
52173	260011	3940-01-478-2035	162	2
52173	260028	5360-01-478-1083	141	3
52173	260028	5360-01-478-1083	162	3
52173	260031	5307-01-291-0088	141	22
52173	260031	5307-01-291-0088	162	22
52173	260067	5360-01-312-4803	141	17
52173	260067	5360-01-312-4803	143	21
52173	260067	5360-01-312-4803	162	17
52173	260067	5360-01-312-4803	164	26
52173	260069	5330-01-312-3271	141	5
52173	260069	5330-01-312-3271	162	5
52173	260074	3020-01-313-4689	141	6
52173	260074	3020-01-313-4689	162	6
52173	260095	3040-01-478-2032	141	8
52173	260095	3040-01-478-2032	162	8
52173	260399-3	3895-01-475-1281	143	7
52173	260402-100	5306-01-474-9553	143	5
52173	260403	5340-01-474-9271	143	15
52173	260404-6	9540-01-474-9314	143	19
94592	2607-12	5331-00-251-8839	53	3
94592	2607-12	5331-00-251-8839	53	14
52173	260825-1	5315-01-474-9554	143	34

SECTION IV

TM9-4940-568-24P

(1)	(2)	(3)	(4)	(5)	(6)	(7)
ITEM	SMR			PART		
NO	CODE	NSN	CAGEC	NUMBER	DESCRIPTION AND USABLE ON CODES (UOC)	QTY

CROSS REFERENCE INDEXES

PART NUMBER INDEX

FSCM	PART NUMBER	STOCK NUMBER	FIGURE NO	ITEM NO
52173	260825-2	5315-01-474-9622	143	39
52173	260827-1	3040-01-475-1257	143	16
52173	260827-2	5340-01-474-9288	143	28
52173	260833	3020-01-474-9359	143	10
52173	260835	5315-01-474-9294	143	29
52173	260836	5365-01-475-1287	143	40
52173	260839	5365-01-474-9309	143	9
52173	260840	3040-01-474-9344	143	18
52173	260845	5315-01-474-9302	143	22
52173	260852	5340-01-474-9291	143	31
52173	260862-1	5365-01-474-9306	143	4
52173	260907	5310-01-474-9318	143	14
80201	26284	5330-01-208-7006	30	50
35978	268-3530		118	3
52173	270001	3020-01-474-9354	164	19
52173	270002	3040-01-474-9328	164	11
52173	270009	5340-01-475-1279	164	2
52173	270011	5340-01-475-1280	164	36
52173	270012	5340-01-475-1292	164	5
52173	270014	5315-01-474-9634	143	36
52173	270014	5315-01-474-9634	164	34
52173	270015	5315-01-474-9564	164	31
52173	270016	5315-01-474-9558	164	30
52173	270017	5365-01-474-9659	143	37
52173	270017	5365-01-474-9659	164	35
52173	270018	3040-01-474-9334	164	33
52173	270019	3040-01-474-9330	164	32
52173	270025	4730-01-472-9356	164	17
52173	270028	4730-01-472-9358	164	18
52173	270029	5340-01-474-9614	164	15
52173	270054	4730-01-474-9347	164	14
52173	270058	3130-01-474-9321	164	4
52173	270060	3040-01-474-9338	164	8
52173	270105	5360-01-474-9652	164	10
52173	270107	3940-01-474-9655	164	12
28520	2713-DP1000	5340-01-255-5160	41	8
04164	272M0075P004	4730-00-580-7408	158	3
04164	272M0075P004	4730-00-580-7408	167	1
99557	2722	5360-01-391-5052	39	24
99557	2728	5315-01-390-5802	39	25
64386	277-A-80ZP	5340-01-100-2474	59	19
05779	28P1100M298N4N41		70	5
89749	29CM635	5305-01-424-6429	135	9
12361	290044	3020-01-200-0954	30	26
12361	290052	2590-01-193-6746	30	21
12361	290053	5310-01-204-2171	30	27
12361	290054	3020-01-193-4077	30	29
12361	290055	3020-01-200-0956	30	35
12361	290056	3020-01-193-6774	30	42
12361	290057	3040-01-200-0859	30	36
12361	290058	3040-01-200-3141	30	32
12361	290066	5365-01-203-0288	30	41
12361	290067	5365-01-203-0289	30	40

SECTION IV

TMD- 4940- 568- 24P

(1)	(2)	(3)	(4)	(5)	(6)	(7)
ITEM	SMR			PART		
NO	CODE	NSN	CAGEC	NUMBER	DESCRIPTION AND USABLE ON CODES (UOC)	QTY

CROSS REFERENCE INDEXES

PART NUMBER INDEX

FSCM	PART NUMBER	STOCK NUMBER	FIGURE NO	ITEM NO
OFW39	290068	5365-01-203-0290	30	39
12361	290075	3040-01-200-2245	30	49
12361	290081	2590-01-193-6747	30	18
12361	290082	3040-01-234-1824	30	11
12361	290092	3040-01-193-4061	30	15
72741	292-118	5310-01-317-2661	1	16
72741	292-118	5310-01-317-2661	79	9
30076	292534	5305-01-365-4861	78	12
10129	2983144	4820-01-352-8942	42	27
10129	2983224	4820-01-364-4193	33	8
10129	2983253	4820-01-356-2635	51	18
10129	2983254	4820-01-356-2636	51	24
10129	2983552	4810-01-370-0257	46	1
52173	3-HR1005	5340-01-474-9557	164	29
09990	3-20N-9	5331-01-306-6043	72	4
09990	3-20N-9	5331-01-306-6043	72	8
09990	3-20N-9	5331-01-306-6043	72	12
30408	3-4X1MD	5360-01-043-4761	30	6
84243	3-65	3010-01-214-2182	45	86
02697	3-903N304-75	5330-00-595-6181	60	21
02697	3-903N304-75	5330-00-595-6181	61	181
02697	3-904N507-90	5331-00-805-2966	34	7
02697	3-904N507-90	5331-00-805-2966	49	46
02697	3-904N552-90	5330-01-049-1292	72	15
02697	3-906N304-75	5331-01-154-3998	60	28
02697	3-906N304-75	5331-01-154-3998	61	49
02697	3-906N304-75	5331-01-154-3998	61	82
02697	3-906N304-75	5331-01-154-3998	61	116
02697	3-906N304-75	5331-01-154-3998	61	146
02697	3-906N304-75	5331-01-154-3998	61	176
02697	3-906N304-75	5331-01-154-3998	61	193
02697	3-908N304-75	5331-00-472-2930	61	178
02697	3-908N552-90	5331-00-929-8171	72	19
02697	3-908N552-90	5331-00-929-8171	72	74
02697	3-908N552-90	5331-00-929-8171	72	78
78357	3-910		29	28
02697	3-910N507-90		53	31
02697	3-910N507-90		53	34
02697	3-910N552-90	5331-01-115-8223	61	45
02697	3-910N552-90	5331-01-115-8223	61	79
02697	3-910N552-90	5331-01-115-8223	61	113
02697	3-910N552-90	5331-01-115-8223	61	143
83259	3-916N552-90	5331-01-125-6268	72	28
83259	3-916N552-90	5331-01-125-6268	72	52
83259	3-916N552-90	5331-01-125-6268	72	56
30780	3/4 X 1/2 PTR		167	19
09990	3HP50N-S	5365-01-303-1642	60	20
09990	3HP50N-S	5365-01-303-1642	61	182
66842	3SB03-2MKBX2	5930-01-478-1168	3	6
44940	300-3782		133	6
44940	300-4296	5998-01-473-0967	137	9
52173	300006	5305-01-291-5131	143	32
52173	300007	5325-01-291-6551	141	9

SECTION IV

TM9-4940-568-24P

(1)	(2)	(3)	(4)	(5)	(6)	(7)
ITEM	SMR			PART		
NO	CODE	NSN	CAGEC	NUMBER	DESCRIPTION AND USABLE ON CODES (UOC)	QTY

CROSS REFERENCE INDEXES

PART NUMBER INDEX

FSCM	PART NUMBER	STOCK NUMBER	FIGURE NO	ITEM NO
52173	300007	5325-01-291-6551	143	3
52173	300007	5325-01-291-6551	162	9
52173	300011	5310-01-333-3754	141	7
52173	300011	5310-01-333-3754	162	7
52173	300090	4730-01-472-9368	143	1
52173	300091	4730-01-472-9366	143	2
15434	3008468	4730-01-147-2223	81	10
15434	3008468	4730-01-147-2223	82	2
15434	3008468	4730-01-147-2223	122	4
15434	3008469	4730-01-214-7081	81	11
D8435	301 00 153		65	12
44940	301-9054-01		137	40
44940	301-9055-01	5340-01-475-3450	137	12
51436	30181499	4310-01-319-2779	154	5
61424	30182-8-6C		68	9
15434	3018920	5975-01-325-0069	81	21
44940	302-1148	6625-01-354-9869	137	43
44940	302-1642	6625-01-379-3263	137	21
44940	302-1725	6625-01-473-1085	137	44
44940	302-1845-04	5950-01-478-4559	138	1
44940	302-1968	6625-01-354-9871	137	45
44940	302-2002	6645-01-472-9793	137	22
51436	30210322		150	24
88663	30211627	4310-01-302-5319	150	35
51436	30214951	5315-01-292-3979	150	20
6K358	30215222	4310-01-219-5715	152	7
51436	30215222-1		152	10
51436	30215917	4820-01-477-4780	155	5
51436	30216808	3120-01-222-2363	150	40
6K358	30217327	5342-01-309-8286	150	26
51436	30218432	3120-01-219-8955	150	38
51436	30220115	4310-01-477-4769	155	13
51436	30221394	5310-01-477-4005	155	4
0AT62	30221501	5310-01-260-9119	154	4
94117	3026368P1	5310-01-258-0871	126	33
94117	3026368P1	5310-01-258-0871	133	8
88663	30285688	4310-01-254-1537	150	22
51436	30288427	5310-01-292-8545	152	9
51436	30288450	5325-01-217-7165	152	8
51436	30288450	5325-01-217-7165	153	7
51436	30289748	5340-01-477-3913	152	4
51436	30290936	4310-01-477-4844	150	18
51436	30294235	5330-01-218-0715	152	6
51436	30294235	5330-01-218-0715	153	5
51436	30295166	5330-01-218-1498	150	34
44940	303-0032	5355-01-170-6048	137	47
44940	303-0285		133	1
15434	3037236	5331-01-331-9293	94	7
44940	304-0807	5905-01-329-1699	131	16
51436	30439277	5330-01-219-5993	150	15
44940	305-0823	5963-01-456-6353	133	2
44940	305-0868		133	7
44940	305-0902-01	6110-01-473-1096	109	1

SECTION IV

TMD- 4940- 568- 24P

(1)	(2)	(3)	(4)	(5)	(6)	(7)
ITEM	SMR			PART		
NO	CODE	NSN	CAGEC	NUMBER	DESCRIPTION AND USABLE ON CODES (UOC)	QTY

CROSS REFERENCE INDEXES

PART NUMBER INDEX

FSCM	PART NUMBER	STOCK NUMBER	FIGURE NO	ITEM NO
51436	30672281		150	23
44940	307-2817-01	5945-01-473-1083	136	6
44940	308-1010	5999-01-473-0965	137	25
44956	308-1011	5960-00-249-4944	137	26
44940	308-1052	5930-01-473-1086	137	49
15434	3081346	5305-01-271-6448	101	2
51436	30835698		150	43
44940	309-0269	5930-01-170-5884	126	38
44940	309-0553	2990-01-473-0834	126	34
44940	309-0554	2990-01-473-0832	126	3
44940	309-0641-03	5930-01-382-3269	126	21
44940	309-0641-07	5930-01-170-5885	126	35
51436	31246572	5340-01-477-3495	150	7
51436	31246572-1		150	9
80201	31333CRWH1	5330-01-204-5486	45	35
10001	3176207-C-087	5305-01-076-0334	60	9
10001	3176207-C-087	5305-01-076-0334	60	35
10001	3176207-C-087	5305-01-076-0334	60	53
10001	3176207-C-087	5305-01-076-0334	61	11
10001	3176207-C-087	5305-01-076-0334	61	31
10001	3176207-C-087	5305-01-076-0334	61	62
10001	3176207-C-087	5305-01-076-0334	61	95
10001	3176207-C-087	5305-01-076-0334	61	129
44940	319-0754	5340-01-472-9320	109	2
44940	319-2006-01		136	15
44940	319-2978	5340-01-478-0552	1	2
44940	319-2979-01	5340-01-478-0551	1	4
44940	319-2980	5340-01-478-0504	1	12
44940	319-2996	5340-01-478-0561	79	2
44940	319-3014	5925-01-478-1110	1	5
44940	319-3030	5975-01-473-0389	137	1
44940	319-3072	5340-01-478-0508	1	1
44940	319-3207	5340-01-478-0554	79	12
44940	319-3208	6150-01-478-2630	79	1
53790	3190PP	4730-01-204-7800	71	5
16166	32	4730-01-359-4888	145	19
72219	32-103-01	4820-00-417-1120	167	21
81640	32-341	5330-01-139-5006	58	24
51436	32001141	4820-01-477-4975	151	7
51436	32003659	5342-01-218-0929	150	25
51436	32035479	5310-01-477-3903	155	9
51436	32035511	5305-01-477-3919	154	6
51436	32035511	5305-01-477-3919	155	6
51436	32060006	5310-01-477-3468	151	13
51436	32109779	4310-01-306-6437	157	1
51436	32127474	3110-01-477-4034	KIT	6
51436	32153801	5330-01-470-1874	159	19
51436	32153827	5330-01-477-3908	159	21
51436	32165367	5340-01-477-3910	159	10
51436	32172157	4310-01-477-4522	152	5
51436	32172199	5340-01-477-3473	151	14
51436	32172207	5340-01-477-3891	151	32
51436	32172926	5330-01-477-3892	151	33

SECTION IV

TM9-4940-568-24P

(1)	(2)	(3)	(4)	(5)	(6)	(7)
ITEM	SMR			PART		
NO	CODE	NSN	CAGEC	NUMBER	DESCRIPTION AND USABLE ON CODES (UOC)	QTY

CROSS REFERENCE INDEXES

PART NUMBER INDEX

FSCM	PART NUMBER	STOCK NUMBER	FIGURE NO	ITEM NO
51436	32172942	5330-01-477-3893	151	35
51436	32174336	4820-01-477-4816	151	23
51436	32174997	4310-01-477-4533	153	4
51436	32175010	5340-01-477-3909	159	9
51436	32175333	4310-01-466-4545	150	31
51436	32177206	3020-01-477-4850	150	27
51436	32177313	4730-01-477-4513	159	18
51436	32177347	4730-01-477-4517	159	20
51436	32183717	5315-01-477-3426	151	2
51436	32188385	5331-01-477-3609	151	28
51436	32194029	4310-01-433-8630	KIT	7
51436	32194144	4310-01-216-4083	152	11
51436	32194276	4310-01-468-8558	153	10
51436	32195083	2590-01-478-1021	150	2
51436	32195083-1		150	3
51436	32196925	5310-01-466-4958	159	13
51436	32196933	4310-01-466-4959	159	12
51436	32196941	4310-01-466-4960	159	11
44940	322-0004	6210-01-473-0896	137	18
44940	322-0360-01	6240-01-357-0305	137	15
44940	322-0361	6210-01-473-0900	137	17
44940	322-0363	6210-01-356-9787	137	42
51436	32200529	4710-01-477-4856	151	3
51436	32200560	4710-01-477-4861	151	4
51436	32203242	4730-01-477-5015	151	9
51436	32203440	5315-01-477-3424	151	1
51436	32204588	5330-01-433-8643	150	32
51436	32205361	4720-01-477-5007	159	4
51436	32212649	7690-01-477-4006	KIT	8
51436	32217382	5310-01-477-3906	154	7
51436	32217382	5310-01-477-3906	155	11
51436	32218406	5315-01-477-3605	150	12
51436	32218406-1		150	13
51436	32220592	4310-01-477-5004	153	8
51436	32220592-1		153	9
51436	32223752	4310-01-477-4569	153	6
51436	32223919	5340-01-477-3905	155	10
51436	32223927	5305-01-477-3896	154	2
51436	32223927	5305-01-477-3896	155	2
51436	32224008	5305-01-477-3928	155	7
51436	32228249	4310-01-477-4778	154	9
51436	32228256	4310-01-477-4770	155	14
51436	32228264	4310-01-477-4782	155	3
51436	32228272	5365-01-477-4767	151	19
51436	32228280	5365-01-477-4900	151	18
51436	32228306	4310-01-477-4584	155	12
51436	32228314	4310-01-477-4772	154	3
51436	32228322	4310-01-477-5034	151	16
51436	32228330	4310-01-466-4549	151	34
51436	32229882	4310-01-466-4548	KIT	9
51436	32229908	5330-01-477-3462	KIT	10
6K358	32252801	5330-01-469-8277	151	15
51436	32252819	4310-01-466-4961	151	17

SECTION IV

TM9-4940-568-24P

(1)	(2)	(3)	(4)	(5)	(6)	(7)
ITEM	SMR			PART		
NO	CODE	NSN	CAGEC	NUMBER	DESCRIPTION AND USABLE ON CODES (UOC)	QTY

CROSS REFERENCE INDEXES

PART NUMBER INDEX

FSCM	PART NUMBER	STOCK NUMBER	FIGURE NO	ITEM NO
51436	32252827	5330-01-477-3598	151	20
51436	32254740	5330-01-477-3898	151	27
51436	32256257	4310-01-466-4962	151	25
51436	32256356	4730-01-477-4810	151	29
51436	32276313		156	1
44940	323-1200	5999-01-473-1131	136	7
44940	323-1302	5940-01-473-1102	137	7
44940	323-1304		136	5
44940	323-1306		136	20
44940	323-1308		137	6
44940	323-1492		126	26
44940	323-1546		136	10
44940	323-1548		126	25
44940	323-1548		136	17
44940	323-1549		126	24
44940	323-1591		136	14
44940	323-1644-01		136	2
44940	323-1644-02		137	54
44940	323-1647		136	3
44940	323-1648		137	55
30780	3254PP	5340-01-460-3520	8	2
30780	3254PP	5340-01-460-3520	71	4
10001	3269543	5310-01-138-4809	1	17
15434	3279104	2590-01-317-1479	93	2
15434	3283333		82	14
15434	3283767	5330-01-266-3297	91	1
89022	33	5935-00-490-5233	145	12
44940	332-0052	5342-01-168-2827	137	10
44940	332-0604	5940-00-930-9648	136	12
44940	332-1043	5340-01-475-3465	133	5
44940	332-1043	5340-01-475-3465	136	16
44940	332-1445		137	8
44940	332-1445		137	56
44940	332-1473	5940-01-478-2625	1	15
44940	332-1492	5999-01-473-1165	136	13
44940	332-1571	5940-01-140-8678	109	6
44940	332-1995	5999-01-473-1157	136	18
44940	332-2431	5999-01-473-1133	136	9
44940	332-2723		137	50
44940	332-2744-07	5970-01-478-2627	1	13
44940	332-2921	5340-01-473-0396	126	27
44940	332-2987	6150-01-477-5076	79	7
44940	332-2987	6150-01-477-5076	131	56
44940	332-3196		126	31
44940	333-0585	5340-01-472-9821	121	2
44940	333-0588-02	2990-01-473-0840	121	1
44940	337-0049	5340-01-472-9801	137	35
44940	337-0090	5999-01-478-1213	78	9
44940	338-2229		138	2
44940	338-2278	6150-01-473-1103	137	41
44940	338-3011	6150-01-477-5105	132	10
44940	338-3035-01	6150-01-475-3466	128	1
44940	338-3252	6150-01-473-1098	137	5

SECTION IV

TM9-4940-568-24P

(1)	(2)	(3)	(4)	(5)	(6)	(7)
ITEM	SMR			PART		
NO	CODE	NSN	CAGEC	NUMBER	DESCRIPTION AND USABLE ON CODES (UOC)	QTY

CROSS REFERENCE INDEXES

PART NUMBER INDEX

FSCM	PART NUMBER	STOCK NUMBER	FIGURE NO	ITEM NO
44940	338-3380	6150-01-475-3448	136	4
44940	338-3396	6150-01-472-9806	109	3
44940	338-3405	6150-01-473-0400	136	1
44940	338-3429	6150-01-472-9803	137	53
44940	338-3571	6150-01-472-9324	110	3
00779	34138	5940-00-230-9911	39	22
00779	34855	5940-00-087-2640	39	20
44940	350-1222	5905-01-475-3530	133	3
44940	351-1599-42	5905-01-473-1088	136	8
44940	355-0189	5910-01-473-1105	137	52
44940	357-0030	5961-01-449-3310	136	19
44940	357-0091	6130-01-477-3967	131	6
44940	357-0092	6130-01-477-3959	131	6
44940	358-0135-01	5961-01-448-6908	131	7
44940	358-0135-02	5961-01-448-6909	131	7
76040	36AX22	5310-00-023-3524	70	2
D8435	360 75 300		BULK	4
38453	360 75 300-.1		65	15
D8435	360 75 350		BULK	5
D8435	360 75 350-1		65	8
10129	363493	5365-01-407-3842	46	3
10129	363494	5365-01-353-8896	29	23
10129	363494	5365-01-353-8896	46	4
10129	363587		46	6
77521	363602		33	9
51436	364236		149	4
05573	36705	5310-01-159-6015	62	22
15434	3678923	5365-01-454-5474	81	12
15434	3678925		81	13
51436	37002375	3120-01-219-8958	150	41
51436	37113701	4820-01-216-2241	150	10
51436	37128261	3120-01-477-3973	150	8
39428	3784T24	4030-01-478-1098	170	14
38443	38ZZ	3110-00-492-0937	41	13
15434	3802010	3120-01-211-5250	KIT	11
15434	3802011	3120-01-211-5251	KIT	12
15434	3802012	3120-01-211-5252	KIT	13
15434	380201300	2815-01-194-4320	KIT	14
15434	3802014	3120-01-226-3750	KIT	15
15434	3802040	2815-01-237-1754	87	2
15434	3802042	2815-01-243-6299	87	2
15434	3802044	2815-01-242-2875	87	2
15434	3802060	2815-01-262-3084	KIT	16
15434	3802062	2815-01-263-3129	KIT	17
15434	3802064	2815-01-263-3130	KIT	18
15434	3802082	3120-01-267-7579	KIT	19
15434	3802084	3120-01-267-9365	KIT	20
15434	3802338	2910-01-382-0163	112	1
15434	3802355	2815-01-340-9219	82	11
15434	3802356	2815-01-340-9220	82	12
15434	3802520	3120-01-254-5344	84	6
15434	3802820	3120-01-266-1529	84	7
15434	3802968	6685-01-343-1572	127	6

SECTION IV

TMD- 4940- 568- 24P

(1)	(2)	(3)	(4)	(5)	(6)	(7)
ITEM NO	SMR CODE	NSN	CAGEC	PART NUMBER	DESCRIPTION AND USABLE ON CODES (UOC)	QTY

CROSS REFERENCE INDEXES

PART NUMBER INDEX

FSCM	PART NUMBER	STOCK NUMBER	FIGURE NO	ITEM NO
15434	3802971	2930-01-467-6421	123	1
15434	3822509	7920-01-381-6132	170	2
15434	3823509	5120-01-389-8449	170	3
15434	3824078	4920-01-476-0297	170	8
15434	3824498	5120-01-476-1516	170	9
15434	3824591	5120-01-285-5193	170	1
09257	39-RG-02-000-A-42	4730-01-369-9368	42	15
09257	39-RG-02-000-A-42	4730-01-369-9368	51	9
09257	39-RG-03-625-A-42		33	28
15434	3900068	3120-01-294-9503	81	2
15434	3900227	5305-01-241-6217	90	5
15434	3900242	5325-01-320-1021	89	11
15434	3900245	5310-01-202-3054	89	10
15434	3900250	2815-01-199-0448	82	3
15434	3900257	5315-01-188-0761	81	14
15434	3900269	5310-01-234-2517	86	4
15434	3900589	5310-01-189-8458	104	1
15434	3900629	5305-01-237-4915	91	4
15434	3900629	5305-01-237-4915	115	2
15434	3900630	5305-01-234-3755	92	3
15434	3900630	5305-01-234-3755	130	10
15434	3900631	5305-01-193-4506	101	1
15434	3900631	5305-01-193-4506	114	6
15434	3900631	5305-01-193-4506	130	2
15434	3900632	5305-01-239-7202	94	10
15434	3900632	5305-01-239-7202	127	3
15434	3900633	5306-01-237-1166	103	1
15434	3900677	5305-01-207-7447	95	2
15434	3900687	5340-01-194-4667	81	15
15434	3900705		89	5
15434	3900705		89	9
15434	3900706	5305-01-197-1663	89	3
15434	3900706	5305-01-197-1663	89	7
15434	3900919	5305-01-190-1478	87	7
15434	3900955	5340-01-239-8607	93	1
15434	3900956	5340-01-190-7424	81	3
15434	3900958	5340-01-190-7425	81	19
15434	3901170	3120-01-193-9475	87	8
15434	3901171	3120-01-267-7555	87	8
15434	3901172	3120-01-267-7556	87	8
15434	3901173	3120-01-268-0063	87	8
15434	3901174	3120-01-268-0064	87	8
15434	3901221	5305-01-191-2140	89	12
15434	390122300	2805-01-234-1845	100	2
15434	3901364	2930-01-237-6359	124	3
15434	3901446	5305-01-298-4179	103	2
15434	3901448	5305-01-194-4522	100	3
15434	3901757	5306-01-237-7531	122	2
15434	390177400	3020-01-262-3343	86	2
15434	3901793	2815-01-211-3886	87	4

SECTION IV

TM9-4940-568-24P

(1)	(2)	(3)	(4)	(5)	(6)	(7)
ITEM NO	SMR CODE	NSN	CAGEC	PART NUMBER	DESCRIPTION AND USABLE ON CODES (UOC)	QTY

CROSS REFERENCE INDEXES

PART NUMBER INDEX

FSCM	PART NUMBER	STOCK NUMBER	FIGURE NO	ITEM NO
15434	3901895	2590-01-189-6590	88	2
15434	3902332	5315-01-235-4688	90	3
15434	3902343	5315-01-188-0762	81	16
15434	3902363	5330-01-199-6159	88	3
15434	3902425	5310-01-209-0508	92	10
15434	3902501	5307-01-190-1475	104	3
15434	3903035	5305-01-207-7243	114	5
15434	3903035	5305-01-207-7243	115	3
15434	3903035	5305-01-207-7243	116	1
15434	3903089	2920-01-196-4248	130	11
15434	3903091	3030-01-198-6560	101	3
15434	3903103	2930-01-237-1828	122	1
15434	3903380	5330-01-195-5268	112	3
15434	3903380	5330-01-195-5268	115	4
15434	3903463	2815-01-199-0446	105	1
15434	3903475	5330-01-191-8047	105	2
15434	3903492	2815-01-211-3901	81	4
15434	3903723	5310-01-234-1411	115	10
15434	3903757	5342-01-191-9383	127	5
15434	390379400	2815-01-194-4317	103	4
15434	3903857	5306-01-237-4916	102	2
15434	3904105	4820-01-264-3170	82	15
15434	3904166	2815-01-262-3390	81	22
15434	3904181	4730-01-237-6950	85	10
15434	3904294	6680-01-235-8042	93	3
15434	3904353	5330-01-191-4513	103	3
15434	3904408	4820-01-262-5292	82	17
15434	3904409	4820-01-262-5293	82	18
15434	3904483	5315-01-270-8285	84	2
15434	3904711	5340-01-240-2696	115	11
15434	3905152	5360-01-195-0554	112	6
15434	3905155	2910-01-210-5088	112	9
15434	3905156	5365-01-188-1054	112	5
15434	3905157	5365-01-190-2131	112	5
15434	3905158	5365-01-188-1055	112	5
15434	3905159	5365-01-191-3532	112	5
15434	3905160	5365-01-191-2413	112	5
15434	3905161	5365-01-191-3533	112	5
15434	3905162	5365-01-191-0774	112	5
15434	3905163	5365-01-189-7804	112	5
15434	3905164	5365-01-191-3534	112	5
15434	3905165	5310-01-189-5407	112	5
15434	3905166	5310-01-191-2494	112	5
15434	3905167	5365-01-189-9026	112	5
15434	3905168	5365-01-191-0775	112	5
15434	3905169	5310-01-191-7512	112	5
15434	3905170	5310-01-191-6333	112	5
15434	3905171	5365-01-189-9027	112	5
15434	3905172	5365-01-189-9028	112	5
15434	3905173	5365-01-189-9029	112	5
15434	3905174	5365-01-189-9030	112	5
15434	3905175	5365-01-188-1056	112	5
15434	3905176	5310-01-189-5408	112	5

SECTION IV

TMD- 4940- 568- 24P

(1)	(2)	(3)	(4)	(5)	(6)	(7)
ITEM NO	SMR CODE	NSN	CAGEC	PART NUMBER	DESCRIPTION AND USABLE ON CODES (UOC)	QTY

CROSS REFERENCE INDEXES

PART NUMBER INDEX

FSCM	PART NUMBER	STOCK NUMBER	FIGURE NO	ITEM NO
15434	3905177	5365-01-191-0776	112	5
15434	3905178	5365-01-191-3535	112	5
15434	3905180	5365-01-191-2411	112	5
15434	3905181	5310-01-189-5409	112	5
15434	3905182	5310-01-189-5410	112	5
15434	3905183	5310-01-189-7499	112	5
15434	3905184	5310-01-189-5411	112	5
15434	3905185	5310-01-189-5412	112	5
15434	3905186	5310-01-189-5413	112	5
15434	3905223	4710-01-237-1928	92	2
15434	3905307	4730-01-195-0825	115	5
15434	390538800	4730-01-189-8322	115	22
15434	3905391	5325-01-297-1216	115	7
15434	3905391	5325-01-297-1216	115	21
15434	3905391	5325-01-297-1216	115	24
15434	3905403	5305-01-266-3271	111	5
15434	3905649	4710-01-211-5596	114	2
15434	3905692	4710-01-193-3081	115	23
15434	3905860	5305-01-234-3714	111	4
15434	390620600	4820-01-262-5291	82	19
15434	3906208	2815-01-263-3260	87	1
15434	3906209	2815-01-263-3259	87	1
15434	3906223	2815-01-255-7762	87	1
15434	3906619	4730-01-292-4386	82	6
15434	3906619	4730-01-292-4386	94	5
15434	3906697	5330-01-314-0902	122	3
15434	3906698	5330-01-297-6308	123	2
15434	390685400	4820-01-263-7178	82	16
15434	3907049	5305-01-266-8569	88	1
15434	3907570	4940-01-433-1811	92	5
15434	3908031	2815-01-284-1118	84	1
15434	3908083	2990-01-263-0070	99	2
15434	3908118	5342-01-262-1189	83	1
15434	3908164	2930-01-386-2440	124	2
15434	3908221	4730-01-368-8505	82	7
15434	3908560	3020-01-284-2379	130	13
15434	3908563	5310-01-287-0305	130	12
15434	390935500	4730-01-316-9231	94	9
15434	3909356	5330-01-267-2985	112	4
15434	3909695	4710-01-252-6345	115	6
15434	3909887	3120-01-359-4568	124	4
15434	3909888	5342-01-242-2998	124	1
15434	3910248	2815-01-273-0571	85	8
15434	3910260	5330-01-272-1124	85	12
15434	3910435	5340-01-477-6055	81	5
15434	3910495	5305-01-319-7218	83	2
15434	3910715	5365-01-284-9543	130	1
15434	3910810	2815-01-307-0096	89	6
15434	3910811	3040-01-297-9113	89	2
15434	3912072	5305-01-192-2036	85	2
15434	3912473	5330-01-271-9375	85	9
15434	3912772	3040-01-297-9102	103	6
15434	3913638	5305-01-271-5851	85	7

SECTION IV

TM9-4940-568-24P

(1)	(2)	(3)	(4)	(5)	(6)	(7)
ITEM	SMR			PART		
NO	CODE	NSN	CAGEC	NUMBER	DESCRIPTION AND USABLE ON CODES (UOC)	QTY

CROSS REFERENCE INDEXES

PART NUMBER INDEX

FSCM	PART NUMBER	STOCK NUMBER	FIGURE NO	ITEM NO
15434	3914385	5330-01-191-7322	103	7
15434	3914409	2930-01-313-8028	127	1
15434	3914432	2815-01-342-6820	86	1
15434	3914463	3020-01-341-0462	124	6
15434	3914494	3020-01-355-6374	102	1
15434	3915772	5330-01-263-6179	103	8
15434	3917746	5340-01-424-1807	115	13
15434	3917945	5340-01-428-7590	112	7
15434	3917946	5340-01-428-7589	112	8
15434	3918109	5305-01-245-3192	99	1
15434	3918109	5305-01-245-3192	115	8
15434	3918191	5310-01-340-8469	111	3
15434	3918191	5310-01-340-8469	114	4
15434	3918191	5310-01-340-8469	115	9
15434	3918191	5310-01-340-8469	116	2
15434	3918427	5360-01-341-2855	94	3
15434	3918428	5340-01-341-3048	94	4
15434	3918501	4710-01-434-3532	115	14
15434	3918502	4710-01-434-3533	115	15
15434	3918503	4710-01-434-3534	115	17
15434	3918504	4710-01-434-3535	115	18
15434	3918519	4710-01-434-3536	115	20
15434	3918612	4720-01-410-8803	91	5
15434	3918954	2940-01-356-1039	94	8
6M148	3919294	5340-01-436-6144	115	16
15434	3919686	5365-01-475-3484	94	6
15434	3919727	2910-01-475-3481	112	10
15434	3920400	5305-01-379-6073	92	6
15434	3920447	5305-01-340-8395	85	3
15434	3920691	5325-01-412-6320	87	3
15434	3920706	5340-01-431-8752	81	6
15434	3920758	2520-01-435-5483	103	10
15434	3920773	5310-01-381-5774	92	7
15434	3920779	5305-01-342-5585	82	9
15434	3920780	5306-01-340-8971	82	10
15434	3920781	5305-01-340-8393	89	13
15434	3920854	5305-01-340-8396	115	12
15434	3921043	2815-01-400-4036	85	11
15434	3921640	5331-01-389-1356	82	5
15434	3922072	5340-01-431-8753	81	7
15434	3922073	5340-01-386-1802	82	8
15434	3922488	2815-01-438-2910	89	1
15434	3923261	5330-01-379-8396	112	2
15434	3923262	2815-01-194-3884	89	14
15434	3923387	5340-01-435-5485	130	3
15434	3924147	5365-01-412-6322	92	8
15434	3924148	5365-01-412-6321	92	9
15434	3924962	5305-01-443-1809	103	11
15434	3925186	5305-01-406-9457	101	5
15434	3925207	5340-01-475-3482	101	6
15434	3925234	5340-01-406-9458	85	4
15434	3925449	5330-01-448-6910	88	4
15434	3925954	4730-01-432-9904	111	1

SECTION IV

TM9-4940-568-24P

(1)	(2)	(3)	(4)	(5)	(6)	(7)
ITEM NO	SMR CODE	NSN	CAGEC	PART NUMBER	DESCRIPTION AND USABLE ON CODES (UOC)	QTY

CROSS REFERENCE INDEXES

PART NUMBER INDEX

FSCM	PART NUMBER	STOCK NUMBER	FIGURE NO	ITEM NO
15434	3926047	5331-01-453-7143	81	17
15434	3926126	3120-01-266-1530	84	8
15434	3926700	5360-01-411-8376	82	13
15434	3926846	5305-01-467-2825	103	12
15434	3926972	5305-01-441-3203	127	4
15434	3927155	2815-01-424-4736	90	4
15434	3927770		84	5
15434	3927771		84	5
15434	3927772	3120-01-455-4343	84	5
15434	3927773		84	5
15434	3927774		84	5
15434	3927775		84	5
15434	3927776		84	5
15434	3927917	5340-01-477-6043	91	2
15434	3927948	5306-01-477-6050	81	8
15434	3928143	2910-01-216-4192	114	1
15434	3928404	5340-01-455-2947	88	5
15434	3928405	5340-01-475-3490	88	6
15434	3928493	5330-01-304-7807	85	6
15434	3928759	5330-01-450-6038	91	3
15434	3928759	5330-01-450-6038	115	1
15434	3928873	5306-01-472-9328	124	5
15434	3928989	5340-01-478-0550	85	13
15434	3929016	3120-01-464-1298	84	4
15434	3929017	3120-01-440-3056	84	4
15434	3929018	3120-01-443-8972	84	4
15434	3929019	3120-01-438-6998	84	4
15434	3929020	5330-01-406-9248	84	4
15434	3929022	3120-01-467-6419	84	6
15434	3929023	3120-01-244-8775	84	6
15434	3929024	3120-01-445-2240	84	6
15434	3929027	3020-01-355-3361	84	3
15434	3929030	3020-01-262-3344	90	2
15434	3929039	2815-01-358-8637	90	1
15434	3929457	5331-01-453-7141	94	2
15434	3929791	5330-01-453-7147	94	14
15434	3929795	5330-01-453-7148	88	7
15434	3930139	4730-01-543-4365	81	18
15434	3931059	5330-01-467-2130	114	3
15434	3931062	4930-01-471-0654	111	2
15434	3931349	5330-01-453-7145	92	1
15434	3931351	5330-01-453-7142	103	9
15434	3931383		104	2
15434	3931602	5330-01-305-9414	92	4
15434	3931605	5330-01-474-0844	99	3
15434	3931607	5330-01-306-8642	104	4
15434	3931623	2815-01-440-9762	90	6
15434	3931627	2815-01-197-8619	85	1
15434	3932449		95	1
15434	3933104	2910-01-473-0843	113	1
15434	3933223	2815-01-477-5011	81	1
15434	3933224	2815-01-478-4580	KIT	21
15434	3933419		82	1

SECTION IV

TM9-4940-568-24P

(1)	(2)	(3)	(4)	(5)	(6)	(7)
ITEM	SMR			PART		
NO	CODE	NSN	CAGEC	NUMBER	DESCRIPTION AND USABLE ON CODES (UOC)	QTY

CROSS REFERENCE INDEXES

PART NUMBER INDEX

FSCM	PART NUMBER	STOCK NUMBER	FIGURE NO	ITEM NO
15434	3933613		81	20
15434	3933615	4820-01-475-3488	94	11
15434	3934550	2930-01-475-3487	94	13
15434	3935038		82	4
15434	3936201	3020-01-341-2477	101	4
15434	3940059	3120-01-477-6294	81	9
15434	3941476	3120-01-467-1819	87	6
15434	3941981		123	3
15434	3942581	2815-01-193-2638	87	5
15434	3942915	5330-01-464-1300	94	12
05779	4 F5OLO	4730-01-479-0881	72	14
05779	4 HLO-S	4730-01-479-0840	72	21
12361	4-195-1-00137	5365-01-369-6752	29	6
12361	4-195-1-00832	5340-01-391-1571	50	29
12361	4-195-1-10009	3040-01-473-0960	30	48
12361	4-195-1-10020	5340-01-479-8443	50	40
12361	4-195-100050	5340-01-535-2074	56	45
12361	4-195-110032	5340-01-479-8402	50	36
12361	4-195-6-10026		59	30
12361	4-195-6-10027		59	30
12361	4-195-610014	5340-01-474-9358	56	38
12361	4-195-610028		59	17
12361	4-195-9-00191	5365-01-353-6916	45	4
12361	4-195-9-00215	3120-01-354-0277	40	9
12361	4-195-9-00219	5355-01-355-3482	41	12
12361	4-195-9-00852	5340-01-388-1801	45	31
12361	4-195-900810	5340-01-363-4201	45	13
12361	4-198-9-00074	2590-01-199-6741	42	4
12361	4-198-9-00077	2590-01-213-1624	38	1
12361	4-198-9-00113	5340-01-215-3955	38	2
12361	4-198-9-00113	5340-01-215-3955	40	13
12361	4-198-9-00114	2530-01-214-1527	41	5
44940	4B70FRS		80	1
52173	400012	3120-01-474-9326	141	18
52173	400012	3120-01-474-9326	162	18
52173	400012	3120-01-474-9326	164	27
1JAB0	400681		108	1
44940	402-0706	5340-01-478-0497	78	2
44940	402-0730	2590-01-478-1246	78	15
44940	403-2567-01		78	3
44940	403-4223-01	2510-01-478-1195	78	1
44940	405-5734	2540-01-478-2054	77	38
44940	405-5745	5340-01-478-1008	77	40
44940	405-5841	2540-01-478-2047	77	32
44940	405-5902	2510-01-478-2048	77	39
44940	405-5908	5340-01-478-1004	77	35
44940	405-5910	5340-01-475-3456	77	21
44940	405-5916	5340-01-478-1002	77	44
44940	405-5952	5340-01-478-0998	77	13
44940	405-5953	5340-01-478-0995	77	49
44940	405-5954	2940-01-478-1193	77	55
44940	405-5955	5340-01-478-0556	77	48
44940	405-5956	5340-01-478-0560	77	60

SECTION IV

TM9-4940-568-24P

(1)	(2)	(3)	(4)	(5)	(6)	(7)
ITEM	SMR			PART		
NO	CODE	NSN	CAGEC	NUMBER	DESCRIPTION AND USABLE ON CODES (UOC)	QTY

CROSS REFERENCE INDEXES

PART NUMBER INDEX

FSCM	PART NUMBER	STOCK NUMBER	FIGURE NO	ITEM NO
44940	405-5957	5340-01-478-0971	77	33
44940	405-5958	5340-01-478-0967	77	59
44940	405-5960	5340-01-478-0963	77	28
44940	405-5961	5340-01-478-0962	77	47
44940	405-5966	5340-01-478-0631	77	12
44940	405-5987	5340-01-478-1090	77	30
44940	405-5988	5340-01-478-0641	77	24
44940	405-5990	5340-01-478-0653	77	19
44940	405-5991-01	5340-01-478-0657	77	14
44940	405-5991-02	5340-01-478-0660	77	22
44940	405-5995	5340-01-478-0666	77	45
44940	405-5996	5340-01-478-0662	77	57
44940	405-5997	2540-01-478-2025	77	46
44940	405-5998	5340-01-478-0638	77	29
44940	405-6000-02	2540-01-478-2061	77	58
44940	405-6000-03	2540-01-478-1165	77	54
44940	405-6000-04	2540-01-478-1169	77	15
44940	405-6000-06	2540-01-478-1188	77	37
44940	405-6000-07	2540-01-478-1186	77	20
44940	405-6001-01	2540-01-478-2056	77	61
44940	405-6003	5340-01-478-0628	77	9
44940	405-6005	5965-01-478-1175	77	27
44940	405-6010	5340-01-478-0632	77	7
44940	405-6013	2540-01-478-1208	77	17
44940	405-6014	2540-01-478-1244	77	25
44940	405-6015	2540-01-478-1220	77	56
44940	405-6018	5340-01-478-0612	77	1
44940	405-6029	2805-01-478-2020	77	11
44940	405-6030	5340-01-478-0959	77	8
44940	405-6034	2540-01-478-2015	77	62
44940	405-6035	5340-01-475-3452	77	16
44940	405-6044	5340-01-478-1097	77	26
44940	405-6068	2815-01-478-1199	77	10
44940	405-6109	2540-01-478-1176	77	63
44940	405-6132	5340-01-478-1100	77	18
12027	405411	5331-00-455-2713	46	11
77521	405862	5331-00-490-1899	33	13
77521	405952		51	23
77521	405952		51	29
10129	405962		46	7
77521	405990	5331-01-227-3454	35	30
44940	406-0332	5935-01-221-6306	137	30
44940	406-0333	5325-01-472-9798	137	31
44940	406-0334	5310-01-221-6193	137	32
44940	406-0782	5340-01-478-0502	77	42
44940	406-0831		77	43
44940	406-0916	2540-01-478-1191	77	42
10129	407229		46	12
10129	408569	5331-00-556-8268	33	11
44940	416-0446		126	32
44940	416-0893	6150-01-473-0380	126	11
44940	416-0921-01	6150-01-473-0379	126	10
77294	418420	5305-01-018-2678	62	32

SECTION IV

TM9-4940-568-24P

(1)	(2)	(3)	(4)	(5)	(6)	(7)
ITEM NO	SMR CODE	NSN	CAGEC	PART NUMBER	DESCRIPTION AND USABLE ON CODES (UOC)	QTY

CROSS REFERENCE INDEXES

PART NUMBER INDEX

FSCM	PART NUMBER	STOCK NUMBER	FIGURE NO	ITEM NO
10695	42511	5310-00-167-5224	5	4
94135	43W6335-40	5310-00-274-8710	43	15
94135	43W6335-40	5310-00-274-8710	126	7
29510	436733	5305-01-195-5004	50	42
39428	4464K63	4730-01-358-2490	68	12
088A2	45A115-P29	5305-01-166-4410	5	1
21450	454087	4730-00-999-8582	167	22
21450	454097	4730-00-911-5707	49	47
21450	454112	4730-00-203-0030	167	16
39428	4549K931	4730-01-479-1453	167	5
06324	469-001-05	5935-01-232-1629	56	77
06324	469-001-10	5935-01-237-4021	56	67
99557	471784	5340-01-371-3579	39	23
57733	47200	4820-00-637-2576	29	17
77521	490309	5331-00-152-3138	33	10
10129	491001	5330-01-203-3061	33	12
11083	5P8244	5310-01-097-8955	78	4
9Y344	5000-2003	6240-01-479-1410	14	8
78189	501-040800-00	5310-00-836-3520	137	37
44940	501-0502		117	4
44940	501-0627-03	4720-01-476-0294	117	2
44940	502-0085	4730-01-475-3742	119	17
44940	502-0199	4730-00-278-0155	117	1
44940	502-0942	4730-01-473-0935	121	6
44940	502-0943	4730-01-473-0917	121	9
44940	503-0183	4730-01-274-8953	119	22
44940	503-0183	4730-01-274-8953	126	18
44940	503-0365	4730-00-999-9057	119	13
44940	503-0465		119	15
44940	503-1195		119	21
44940	503-1195		126	19
44940	503-1262		119	10
44940	503-1634-02		121	3
44940	503-1870-05		106	10
44940	503-1870-06		106	13
44940	503-1929		119	14
44940	503-2003-01		119	12
44940	503-2029	4730-01-475-3459	106	5
44940	504-0011	4820-01-473-1087	119	19
44940	504-0011	4820-01-473-1087	126	16
44940	504-0028	4820-01-225-8925	119	16
44940	505-0019	4730-01-473-0930	121	7
44940	505-0050	4730-01-473-0910	126	20
44940	505-0117	4730-01-475-3476	119	18
44940	505-0185	4730-01-473-0907	119	20
44940	505-0185	4730-01-473-0907	126	17
44940	505-1373	4730-01-475-3470	125	1
44940	505-1503	4730-01-473-0403	126	13
09647	506-8237 ITEM 38	5310-01-413-1704	55	5
44940	508-0051	5330-01-411-8573	137	29
44940	508-0139	5330-01-456-6359	131	26
44940	508-0139	5330-01-456-6359	BULK	10
44940	508-0239		BULK	3

SECTION IV

TMD- 4940- 568- 24P

(1)	(2)	(3)	(4)	(5)	(6)	(7)
ITEM	SMR	NSN	CAGEC	PART	DESCRIPTION AND USABLE ON CODES (UOC)	QTY
NO	CODE			NUMBER		

CROSS REFERENCE INDEXES

PART NUMBER INDEX

FSCM	PART NUMBER	STOCK NUMBER	FIGURE NO	ITEM NO
44940	508-0239-2		1	11
44940	508-0305-02		BULK	9
44940	508-0305-02-5		79	10
44940	508-1057	5325-01-477-3479	131	32
44940	509-0266-01	5331-01-449-3953	131	21
44940	510-0164	3110-01-477-3945	131	14
79136	5100-87	5325-00-004-7099	45	78
72582	5117082	5310-00-939-1198	47	5
44940	515-0299-02	5315-01-477-3420	131	4
24617	5151249	5310-00-550-3915	78	11
19204	5167445	5310-00-516-7445	62	12
44940	517-0094	5365-01-478-2632	78	13
44940	517-0131		137	23
44940	517-0135	5325-01-477-3478	79	11
44940	517-0135	5325-01-477-3478	131	34
44940	518-0083	5325-01-477-3517	131	15
44940	526-0008	5310-01-051-8089	1	8
44940	526-0008	5310-01-051-8089	126	6
44940	526-0011	5310-01-478-0498	77	31
44940	526-0018	5310-01-275-7786	137	34
44940	526-0027	5310-01-472-9322	110	4
44940	526-0174	5310-01-010-2261	131	52
44940	526-0399-62	5310-01-477-3500	131	31
44940	526-2060	5310-01-477-3448	131	20
44940	526-2100		124	9
44940	526-2120	5310-01-477-3521	79	6
44940	526-2120	5310-01-477-3521	131	55
44940	526-2140	5310-01-473-0391	106	9
44940	526-2140	5310-01-473-0391	126	12
56501	5262	5330-00-588-0892	56	18
56501	5264	5330-00-894-9313	56	21
39428	5416K33		108	5
63226	552-624		33	19
86928	5610-334-30	5310-01-283-4643	58	21
12361	562050		61	187
09990	562050-B		60	63
19204	56273444		2	3
6M148	5683919292	5340-01-437-6321	115	19
6M148	5683929025	3120-01-438-7003	84	6
98441	6 JLO-S-N507-90	4730-01-351-9943	50	26
02697	6 WLNL		49	11
00624	6-WELO-WLNL-S	4730-01-460-8056	50	21
12361	6-033-000380	5340-01-353-7066	47	13
12361	6-033-000381	5340-01-353-7065	47	4
12361	6-033-000409	5340-01-353-7064	47	18
12361	6-059-000240	5315-01-219-7789	39	29
12361	6-086-001141	4030-01-369-0744	39	1
12361	6-086-001191		39	7
12361	6-086-001207	5365-01-353-6918	47	14
12361	6-086-001208	5365-01-353-6917	47	19
12361	6-099-100005		39	34
12361	6-176-100081	5975-01-474-9253	56	13
12361	6-188-000174	3040-01-354-8235	45	71

SECTION IV

TM9-4940-568-24P

(1)	(2)	(3)	(4)	(5)	(6)	(7)
ITEM	SMR	NSN	CAGEC	PART	DESCRIPTION AND USABLE ON CODES (UOC)	QTY
NO	CODE			NUMBER		

CROSS REFERENCE INDEXES

PART NUMBER INDEX

FSCM	PART NUMBER	STOCK NUMBER	FIGURE NO	ITEM NO
12361	6-199-001672	3120-01-204-2202	33	3
12361	6-199-001672	3120-01-204-2202	35	4
12361	6-199-001672	3120-01-204-2202	37	3
12361	6-199-001672	3120-01-204-2202	39	5
12361	6-199-001672	3120-01-204-2202	40	6
12361	6-199-100012		62	26
12361	6-199-100013	3120-01-474-9274	62	23
12361	6-200-060604		55	4
12361	6-200-200802	3120-01-203-0043	29	5
12361	6-246-002517	4240-01-459-7519	39	21
12361	6-246-003164	6150-01-462-6177	56	58
12361	6-246-003178	6150-01-474-9270	56	54
12361	6-246-003418	6150-01-474-9297	56	52
12361	6-246-100019	4010-01-474-9556	39	19
12361	6-246-100026	6150-01-474-9246	56	76
12361	6-246-100027	6150-01-474-9280	56	48
12361	6-246-100031		55	14
12361	6-246-100032	6150-01-474-9285	56	25
12361	6-246-100033	6150-01-474-9303	56	53
12361	6-246-100034	6150-01-474-9317	56	57
12361	6-246-100035	6150-01-474-9319	56	49
12361	6-246-100036	6150-01-474-9240	56	50
12361	6-246-100037	6150-01-474-9268	56	55
12361	6-246-100038	6150-01-474-9266	56	51
12361	6-246-100048	6150-01-474-9313	56	71
12361	6-246-100050	6150-01-474-9242	56	56
12361	6-246-100129	4010-01-369-6685	39	32
12361	6-258-000376	5340-01-178-7447	29	3
12361	6-258-000661	5340-01-206-2224	45	74
12361	6-352-000849	5930-01-394-8403	58	5
12361	6-356-000720	5961-01-369-4341	56	15
12361	6-364-001328	4730-01-213-7977	45	23
12361	6-372-001332	5365-01-169-5434	30	12
12361	6-372-002204	3040-01-200-0938	52	6
12361	6-372-002525	3040-01-370-4924	42	17
12361	6-372-003474	3040-01-370-5485	42	9
12361	6-372-003497	3040-01-370-1399	33	25
12361	6-372-003499	4320-01-390-8307	33	15
12361	6-372-003500	3040-01-370-5483	33	7
12361	6-372-003505	3040-01-370-4923	35	15
12361	6-372-003519	3040-01-370-2893	51	12
12361	6-372-004347	3040-01-370-0227	35	18
12361	6-372-004348	3040-01-370-5484	35	7
12361	6-372-100030	3040-01-479-8357	50	28
12361	6-372-100031	4320-01-479-8364	52	1
12361	6-372-100143	3040-01-479-8326	50	58
12361	6-372-100157	4320-01-479-8334	51	2
05779	6-4 TRLO		72	42
12361	6-400-000161	2530-01-354-8237	45	39
12361	6-400-000162	2530-01-354-8236	45	41
12361	6-490-000091	3020-01-200-4369	29	4
12361	6-512-100049	6150-01-474-9272	62	15
12361	6-512-100071	6150-01-478-2620	58	26

SECTION IV

TM9-4940-568-24P

(1)	(2)	(3)	(4)	(5)	(6)	(7)
ITEM	SMR			PART		
NO	CODE	NSN	CAGEC	NUMBER	DESCRIPTION AND USABLE ON CODES (UOC)	QTY

CROSS REFERENCE INDEXES

PART NUMBER INDEX

FSCM	PART NUMBER	STOCK NUMBER	FIGURE NO	ITEM NO
12361	6-512-100101	5945-01-478-1172	56	39
12361	6-519-100001	2510-01-477-4992	59	2
12361	6-539-000121	2590-01-460-1296	39	27
12361	6-547-000157	2530-01-268-8912	45	84
12361	6-547-000164	3130-01-208-7055	45	89
12361	6-547-000165	3040-01-193-1758	45	21
12361	6-547-000752	3950-01-388-2332	45	20
12361	6-557-100001		55	6
12361	6-637-007001-1		62	27
12361	6-650-030320	4730-01-351-5869	29	13
12361	6-671-000217	2590-01-198-4329	38	7
12361	6-671-000217	2590-01-198-4329	41	3
12361	6-671-000228	2590-01-214-1682	42	8
12361	6-671-000921	2590-01-386-4397	47	26
12361	6-689-000697	5315-01-216-5803	42	2
12361	6-689-000732	5135-01-207-7324	50	20
12361	6-689-000801	5315-01-351-5694	50	34
12361	6-689-001667	3040-01-370-1351	39	31
12361	6-689-001741	5315-01-385-3783	47	22
12361	6-689-100011		40	2
12361	6-701-000183	2530-01-199-9724	45	82
12361	6-701-000375	3040-01-370-1393	33	16
12361	6-701-000900	3040-01-370-2886	51	4
12361	6-701-000934	3040-01-370-2884	35	23
12361	6-701-000951	3040-01-370-2885	42	21
12361	6-705-006610	5340-01-368-6211	29	10
12361	6-705-006610	5340-01-368-6211	30	4
12361	6-705-007946	5365-01-171-6459	30	9
12361	6-705-010358	2590-01-213-1696	42	36
12361	6-705-012305	5365-01-432-2667	42	12
12361	6-705-100103		55	19
12361	6-705-170308		59	5
12361	6-705-170389	5365-01-479-8409	50	44
12361	6-705-170390	5365-01-479-8414	50	44
12361	6-705-170391	5365-01-479-8428	50	44
12361	6-705-170392	5365-01-479-8435	50	44
12361	6-705-170408		28	5
12361	6-718-000572	3020-01-352-9177	39	12
12361	6-718-000575	3020-01-370-0252	40	8
12361	6-734-100000	3010-01-472-9861	30	1
12361	6-738-100000	2590-01-474-9346	62	1
12361	6-753-000591	2590-01-215-1721	52	4
12361	6-753-000848	5310-01-382-8235	33	29
12361	6-753-000849	4730-01-369-9049	35	10
12361	6-768-002503	3040-01-370-2889	42	10
12361	6-768-002504	3040-01-370-2890	42	35
12361	6-768-002524	3040-01-382-6490	33	31
12361	6-768-002528	3040-01-370-2887	35	8
12361	6-768-100025	3040-01-479-8370	52	10
12361	6-768-100085	3040-01-479-8331	51	15
12361	6-772-000230	3815-01-370-0251	47	1
12361	6-772-000232	3120-01-354-8753	47	10
12361	6-772-000757	3120-01-386-6459	47	28

SECTION IV

TM9-4940-568-24P

(1)	(2)	(3)	(4)	(5)	(6)	(7)
ITEM	SMR			PART		
NO	CODE	NSN	CAGEC	NUMBER	DESCRIPTION AND USABLE ON CODES (UOC)	QTY

CROSS REFERENCE INDEXES

PART NUMBER INDEX

FSCM	PART NUMBER	STOCK NUMBER	FIGURE NO	ITEM NO
12361	6-794-000557	5330-01-196-6757	45	24
12361	6-810-001897	3040-01-199-7951	45	80
12361	6-810-001900	3040-01-199-7944	37	5
12361	6-810-001902	3040-01-200-5631	45	14
12361	6-810-001911	5340-01-223-7913	35	6
12361	6-810-001917	3040-01-199-6587	33	5
12361	6-810-001917	3040-01-199-6587	44	3
12361	6-810-002274	3040-01-353-8504	47	16
12361	6-850-000809	5999-01-395-1499	43	10
12361	6-850-100002		63	2
12361	6-872-001422	5930-01-363-4605	48	1
12361	6-872-100007	5930-01-474-9371	56	31
12361	6-910-009500	5365-01-214-5927	42	26
12361	6-910-009614	3120-01-217-0844	42	20
12361	6-910-011689	5365-01-369-3527	33	23
12361	6-910-012455	5340-01-356-3133	47	3
12361	6-910-012456	5365-01-353-6950	47	12
12361	6-910-013179	5365-01-368-3907	39	8
12361	6-910-013843	5365-01-391-2793	35	19
12361	6-910-161639	5365-01-479-8347	51	7
12361	6-949-000285	5310-01-215-5369	27	7
12361	6-949-000632	5310-01-355-4853	47	8
12361	6-949-001154	5310-01-461-1706	41	11
12361	6-949-001179	5365-01-460-3387	33	6
12361	6-949-100014		63	19
12361	6-958-000015	4030-01-210-4898	45	49
12361	6-958000020	2540-01-461-1125	29	7
30780	6CTX-S	4730-01-308-4880	167	26
30780	6HP50NS	5365-00-031-2247	60	27
30780	6HP50NS	5365-00-031-2247	61	175
09990	6WNLO-WNL-S	4730-01-460-8289	50	23
52173	600016	3040-01-478-2042	141	10
52173	600016	3040-01-478-2042	162	10
52173	600017	4910-01-314-5806	141	12
52173	600017	4910-01-314-5806	162	12
52173	600018	3040-01-313-6647	141	20
52173	600018	3040-01-313-6647	162	20
30327	600102	4720-01-413-5989	32	3
52173	600216-8	4930-01-474-9548	143	38
52173	600216-9	4930-01-474-9657	143	35
52173	600256-1	4730-01-472-9372	143	27
52173	600257-1	4730-01-472-9369	143	17
52173	600356-1	4730-01-472-9362	164	21
52173	600385-1	5340-01-474-9324	143	33
52173	600389	5340-01-474-9595	143	23
52173	600485-1	5340-01-474-9550	143	30
52173	600568	5340-01-474-9329	164	25
52173	600596-1	4730-01-472-9365	141	1
52173	600596-1	4730-01-472-9365	162	1
52173	600621	5340-01-478-1080	141	4
52173	600621	5340-01-478-1080	162	4
52173	600640		143	13
56501	604	5975-00-265-7308	145	18

SECTION IV

TM9-4940-568-24P

(1)	(2)	(3)	(4)	(5)	(6)	(7)
ITEM NO	SMR CODE	NSN	CAGEC	PART NUMBER	DESCRIPTION AND USABLE ON CODES (UOC)	QTY

CROSS REFERENCE INDEXES

PART NUMBER INDEX

FSCM	PART NUMBER	STOCK NUMBER	FIGURE NO	ITEM NO
96151	60539	5330-01-302-2413	KIT	22
96151	60540	5330-01-316-1440	KIT	23
09990	60652-35		61	1
09990	60652-43		60	1
78357	60678-49-14-01		29	24
78357	60679-19-01-01	3110-01-462-5279	29	21
64462	642007	3020-01-370-2854	45	50
9Y344	6560-1600	6230-01-479-1407	14	6
75638	6805	5310-00-205-9078	50	61
73342	6864038	5310-00-849-9688	5	2
12361	7-013-001150	5935-01-395-6786	56	80
12361	7-013-001154		48	3
12361	7-013-001155	5935-01-394-8224	56	68
12361	7-013-001168	4730-01-474-9353	56	78
12361	7-013-001169	5935-01-474-9366	56	70
12361	7-013-100005	4730-01-474-9188	49	36
12361	7-069-100055		27	4
12361	7-099-000378	5305-01-203-8348	52	3
12361	7-099-000408	5306-01-203-0206	49	7
12361	7-099-001177	5305-01-461-5865	50	48
12361	7-099-100015		28	2
12361	7-110-140405	5305-01-386-0490	45	34
12361	7-110-182006	5306-01-478-1107	62	21
12361	7-110-200622	5305-01-426-8865	47	29
12361	7-111-041010	5305-01-477-6976	63	22
12361	7-111-140307	5305-01-386-0456	47	25
12361	7-111-140807	5305-01-460-0745	42	7
12361	7-115-141050	5305-01-352-2744	49	17
12361	7-115-141050	5305-01-352-2744	54	8
12361	7-115-141050	5305-01-352-2744	59	23
12361	7-115-160850	5305-01-386-0468	45	45
12361	7-115-160850	5305-01-386-0468	59	32
12361	7-115-161050	5305-01-386-0992	45	28
12361	7-115-161050	5305-01-386-0992	59	24
12361	7-115-161050	5305-01-386-0992	62	8
12361	7-118-150450	5305-01-466-3863	50	46
12361	7-119-140307		38	3
12361	7-119-140307		40	14
12361	7-172-000546	5340-01-474-9292	62	5
12361	7-172-000546	5340-01-474-9292	62	18
12361	7-172-000548		55	16
12361	7-176-002405		58	25
12361	7-188-000095	2530-01-096-9036	30	10
12361	7-199-001374	3120-01-216-2857	35	34
12361	7-199-001581	3120-01-216-7359	35	33
12361	7-199-001581	3120-01-216-7359	44	4
12361	7-246-001106		56	74
12361	7-246-002644		56	69
12361	7-246-002702		56	79
12361	7-258-001499	5935-01-394-8226	56	60
12361	7-258-001499	5935-01-394-8226	58	30
12361	7-300-000100	5340-01-476-7836	62	14
12361	7-300-001060	5340-01-460-4990	50	50

SECTION IV

TM9-4940-568-24P

(1)	(2)	(3)	(4)	(5)	(6)	(7)
ITEM	SMR			PART		
NO	CODE	NSN	CAGEC	NUMBER	DESCRIPTION AND USABLE ON CODES (UOC)	QTY

CROSS REFERENCE INDEXES

PART NUMBER INDEX

FSCM	PART NUMBER	STOCK NUMBER	FIGURE NO	ITEM NO
12361	7-345-001444	5935-01-474-9544	56	37
12361	7-345-001744	5940-01-082-3321	56	14
12361	7-345-001744	5940-01-082-3321	62	19
12361	7-345-171401	5935-01-474-9555	56	29
12361	7-345-171701	5935-01-474-9545	56	30
12361	7-345-171701	5935-01-474-9545	56	73
12361	7-356-000169	6670-01-355-3541	45	1
12361	7-364-001771	4730-01-474-9265	56	23
12361	7-364-002539	4730-01-394-6175	49	20
12361	7-364-002540	4730-01-395-2235	49	22
12361	7-364-002540	4730-01-395-2235	54	10
12361	7-364-100060		53	8
12361	7-376-002630	7690-01-390-6998	56	46
12361	7-376-002824		58	22
12361	7-376-100165	7690-01-474-9283	56	12
12361	7-429-000536	5325-01-352-3444	63	3
12361	7-444-000360	4730-01-199-6538	29	14
12361	7-444-010011	4730-01-199-6566	45	85
12361	7-444-020031	4730-01-461-6609	45	32
12361	7-444-030031	4730-01-294-1796	30	47
12361	7-444-030150	5365-01-394-5981	29	16
12361	7-445-060426		53	45
12361	7-445-060651	4730-01-394-6185	29	15
12361	7-445-060698	4730-01-461-1333	53	46
12361	7-447-060616	4730-01-371-7282	53	38
12361	7-447-121216		53	10
12361	7-447-121218		53	7
12361	7-447-161616		53	20
12361	7-447-161618		53	19
12361	7-448-040401	4730-01-388-1200	34	5
12361	7-448-040403	4730-01-351-5887	32	10
12361	7-448-040405	4730-01-478-2043	49	44
12361	7-448-040433		36	13
12361	7-448-040608	4730-01-364-4404	49	40
12361	7-448-040803		36	10
12361	7-448-060413	4730-01-371-7277	49	9
12361	7-448-060601	4730-01-370-0176	53	42
12361	7-448-060633	4730-01-360-5986	50	53
12361	7-448-080413		36	6
12361	7-448-080603	4730-01-461-2181	34	1
12361	7-448-080613		50	9
12361	7-448-080801	4730-01-360-4196	32	17
12361	7-448-080801	4730-01-360-4196	49	25
12361	7-448-080801	4730-01-360-4196	54	13
12361	7-448-080825		36	4
12361	7-448-080838	4730-01-387-7078	34	12
12361	7-448-080838	4730-01-387-7078	36	1
12361	7-448-121001	4730-01-371-8128	53	32
12361	7-448-121003	4730-01-477-8307	53	29
12361	7-448-121240		53	13
12361	7-448-161213	4730-01-477-2896	53	49
12361	7-486-100011	6110-01-478-2393	43	4
12361	7-486-100014	6695-01-478-2623	63	23

SECTION IV

TM9-4940-568-24P

(1)	(2)	(3)	(4)	(5)	(6)	(7)
ITEM	SMR			PART		
NO	CODE	NSN	CAGEC	NUMBER	DESCRIPTION AND USABLE ON CODES (UOC)	QTY

CROSS REFERENCE INDEXES

PART NUMBER INDEX

FSCM	PART NUMBER	STOCK NUMBER	FIGURE NO	ITEM NO
12361	7-511-001079	5355-01-203-0318	58	34
12361	7-511-001080	5355-01-213-9772	60	65
12361	7-511-001081	5355-01-203-6473	60	67
12361	7-511-001082	5355-01-461-4175	60	66
12361	7-511-001083	5355-01-203-0317	61	199
12361	7-511-001084	5355-01-203-0315	58	33
12361	7-511-001085	5355-01-205-2922	58	32
12361	7-511-001086	5355-01-460-6827	58	2
12361	7-511-001087	5355-01-215-2551	61	197
12361	7-511-001088	5355-01-215-2552	61	202
12361	7-511-001089	5355-01-216-5731	61	200
12361	7-511-001090	5355-01-218-8345	61	201
12361	7-511-001169	5355-01-474-9376	56	35
12361	7-539-000049	2540-01-245-3905	59	22
12361	7-554-101400	4720-01-438-4929	49	50
12361	7-554-101401	4720-01-460-5503	49	39
12361	7-554-102001	4720-01-460-9555	49	43
12361	7-554-102201	4720-01-474-9234	32	13
12361	7-554-102400	4720-01-477-3927	49	4
12361	7-554-102607	4720-01-438-7445	34	8
12361	7-554-107402	4720-01-474-9183	36	9
12361	7-554-202300	4720-01-438-7414	34	19
12361	7-554-202601		50	51
12361	7-554-202701		50	51
12361	7-554-202800	4720-01-438-4917	34	27
12361	7-554-202801		50	52
12361	7-554-203502	4720-01-477-4967	53	41
12361	7-554-203601	4720-01-460-8113	50	25
12361	7-554-204201		50	12
12361	7-554-204301		50	11
12361	7-554-204601		50	14
12361	7-554-204801		50	13
12361	7-554-206001	4720-01-474-9195	49	24
12361	7-554-206800	4720-01-438-7237	50	18
12361	7-554-209401	4720-01-477-4959	53	1
12361	7-554-302202	4720-01-474-9211	49	35
12361	7-554-302401	4720-01-460-5061	34	4
12361	7-554-302600	4720-01-474-9209	49	16
12361	7-554-302803	4720-01-474-9257	54	4
12361	7-554-307202	4720-01-474-9180	34	15
12361	7-554-307301	4720-01-474-9190	32	16
12361	7-554-307303	4720-01-474-9216	32	15
12361	7-554-307802	4720-01-474-9218	34	11
12361	7-554-307901	4720-01-474-9237	49	28
12361	7-554-307901	4720-01-474-9237	54	17
12361	7-554-308003	4720-01-474-9250	54	16
12361	7-554-308203	4720-01-474-9206	49	34
12361	7-554-502202	4720-01-478-4578	53	26
12361	7-554-502402	4720-01-477-4962	53	52
12361	7-554-503000		53	27
12361	7-554-503000		53	48
12361	7-569-000030	5315-01-203-6490	45	79
12361	7-659-000256	5310-01-271-3286	43	1

SECTION IV

TM9-4940-568-24P

(1)	(2)	(3)	(4)	(5)	(6)	(7)
ITEM	SMR			PART		
NO	CODE	NSN	CAGEC	NUMBER	DESCRIPTION AND USABLE ON CODES (UOC)	QTY

CROSS REFERENCE INDEXES

PART NUMBER INDEX

FSCM	PART NUMBER	STOCK NUMBER	FIGURE NO	ITEM NO
12361	7-659-000803	5310-01-474-9373	56	44
12361	7-659-000807	5310-01-372-2660	56	64
12361	7-659-190008		28	6
12361	7-659-190009		28	7
12361	7-660-081100	5310-01-461-3884	56	5
12361	7-660-082504	5310-01-354-8734	58	4
12361	7-660-101100	5310-01-334-4173	59	3
12361	7-660-140000	5310-00-481-9835	45	9
12361	7-660-140000	5310-00-481-9835	59	10
12361	7-660-141600	5310-01-423-3726	39	28
12361	7-660-160000	5310-01-293-2835	45	44
12361	7-660-160000	5310-01-293-2835	59	27
12361	7-660-160000	5310-01-293-2835	62	11
12361	7-660-160200	5310-01-461-3875	60	64
12361	7-660-160200	5310-01-461-3875	61	198
12361	7-660-260200	5310-01-461-3899	38	5
12361	7-660-260200	5310-01-461-3899	41	1
12361	7-660-260200	5310-01-461-3899	45	3
12361	7-679-002482	9905-01-392-4942	63	26
12361	7-679-002484	9905-01-393-6278	63	29
12361	7-679-002485	9905-01-388-7446	63	30
12361	7-679-002487	7690-01-390-6994	63	18
12361	7-679-002869	6695-01-461-5887	63	1
12361	7-679-002870	6695-01-791-5889	63	1
12361	7-679-100015	9905-01-478-2848	63	16
12361	7-679-100028	5340-01-474-9368	56	34
12361	7-679-100030	9905-01-478-2855	63	34
12361	7-679-100033	9905-01-478-2846	63	12
12361	7-679-100036	6150-01-474-9240	63	25
12361	7-679-100037		63	4
12361	7-679-100038		63	17
12361	7-679-100048		63	28
12361	7-679-100049		63	32
12361	7-679-100050		63	31
12361	7-679-100051		63	27
12361	7-679-100052		63	33
12361	7-679-100053		63	5
12361	7-689-000120	5315-01-275-3158	62	30
12361	7-689-000503	5935-01-395-0047	56	62
12361	7-689-000704	5999-01-216-3648	56	63
12361	7-689-000704	5999-01-216-3648	62	6
12361	7-689-001641	5315-01-479-8444	50	37
50620	7-689-001919	5315-01-460-9913	50	39
12361	7-690-081610	5315-01-466-4903	39	30
12361	7-690-103210	5315-01-466-4919	39	33
12361	7-690-143210	5315-01-466-4933	39	14
12361	7-690-143210	5315-01-466-4933	50	33
12361	7-690-153201	5315-01-190-1427	59	18
12361	7-709-000801	5935-01-364-5218	48	4
12361	7-709-000839		55	17
12361	7-726-002932	4820-01-368-7593	35	24
12361	7-738-100000		62	2
12361	7-750-000782	5905-01-478-1211	56	40

SECTION IV

TM9-4940-568-24P

(1)	(2)	(3)	(4)	(5)	(6)	(7)
ITEM	SMR	NSN	CAGEC	PART	DESCRIPTION AND USABLE ON CODES (UOC)	QTY
NO	CODE			NUMBER		

CROSS REFERENCE INDEXES

PART NUMBER INDEX

FSCM	PART NUMBER	STOCK NUMBER	FIGURE NO	ITEM NO
12361	7-753-000148		33	26
12361	7-753-000173	3040-01-370-2823	52	7
12361	7-753-000175	2530-01-296-8010	35	14
12361	7-753-000197		52	11
12361	7-753-000544	3040-01-351-9959	50	57
12361	7-753-000547	5325-01-445-4907	45	77
12361	7-753-000634	5310-01-478-1088	56	61
12361	7-753-000681	4320-01-377-4329	50	59
12361	7-753-001452	5330-01-407-2363	58	27
12361	7-754-000121		52	8
12361	7-754-000125		33	24
12361	7-754-000140		33	21
12361	7-755-016609	5330-01-420-5027	35	28
12361	7-755-016609	5330-01-420-5027	42	31
12361	7-755-016609	5330-01-420-5027	46	15
12361	7-755-016609	5330-01-420-5027	51	22
12361	7-755-016609	5330-01-420-5027	51	28
12361	7-755-018003		53	6
12361	7-755-018010	5331-01-420-5127	35	27
12361	7-755-018010	5331-01-420-5127	42	30
12361	7-755-018010	5331-01-420-5127	46	14
12361	7-755-018010	5331-01-420-5127	51	21
12361	7-755-018010	5331-01-420-5127	51	25
12361	7-755-018609	5330-01-420-5026	51	20
12361	7-755-018609	5330-01-420-5026	51	26
12361	7-755-021003		53	18
12361	7-755-133609		52	9
12361	7-755-236609		51	11
12361	7-755-329609		51	5
12361	7-755-906003	5331-01-431-6558	34	23
12361	7-755-906003	5331-01-431-6558	53	57
12361	7-755-912003	5331-01-420-5128	42	28
12361	7-772-100002	5935-01-474-9386	62	31
12361	7-776-000013		63	13
7M196	7-785-160872	5305-01-236-7095	51	1
12361	7-785-263273	5305-01-216-2772	38	6
12361	7-785-263273	5305-01-216-2772	41	2
12361	7-790-100653	5305-01-271-3264	50	35
12361	7-794-000020	2590-00-410-7011	42	13
12361	7-794-000020	2590-00-410-7011	51	14
12361	7-794-000587		52	5
12361	7-794-000617	4730-01-379-5057	35	13
12361	7-794-001573		52	12
12361	7-826-000647		39	37
12361	7-829-100002		58	35
12361	7-829-100002		63	14
12361	7-834-000165	5360-01-204-4326	45	81
12361	7-834-000230	5360-01-353-9089	47	33
12361	7-834-000231	5360-01-353-9374	47	31
12361	7-850-000781	5340-01-352-8127	43	17
12361	7-850-000781	5340-01-352-8127	63	9
12361	7-872-000579		58	18
12361	7-892-000836	5935-01-474-9390	62	7

SECTION IV

TM9-4940-568-24P

(1)	(2)	(3)	(4)	(5)	(6)	(7)
ITEM	SMR			PART		
NO	CODE	NSN	CAGEC	NUMBER	DESCRIPTION AND USABLE ON CODES (UOC)	QTY

CROSS REFERENCE INDEXES

PART NUMBER INDEX

FSCM	PART NUMBER	STOCK NUMBER	FIGURE NO	ITEM NO
12361	7-892-000838		56	81
12361	7-892-000945	5940-01-462-7588	56	6
12361	7-892-000946	5935-01-460-7512	56	7
12361	7-910-011722	4710-01-370-1596	49	2
12361	7-910-011726	4710-01-370-6180	49	15
12361	7-910-100705	4710-01-474-9697	53	22
12361	7-910-100707	4710-01-477-4988	53	5
12361	7-910-100708	4710-01-478-4579	53	25
12361	7-910-100726	4710-01-474-9196	49	19
12361	7-910-100727	4710-01-474-9185	49	29
12361	7-910-100727	4710-01-474-9185	54	9
12361	7-910-100760	4710-01-477-4973	53	58
12361	7-910-100761	4710-01-474-9175	49	33
12361	7-910-100762	4710-01-474-9212	49	30
12361	7-910-100763	4710-01-474-9193	49	32
12361	7-910-100845		53	9
12361	7-910-100862		53	28
12361	7-910-100863		53	53
12361	7-910-100864		53	17
12361	7-926-000352	4820-01-199-8052	45	88
12361	7-926-001703	4820-01-213-8048	29	19
12361	7-949-000259	5310-01-169-9625	42	5
12361	7-949-000263	5310-01-173-1109	30	3
12361	7-949-000263	5310-01-173-1109	45	42
12361	7-949-000263	5310-01-173-1109	45	73
12361	7-949-000280	5310-01-215-5373	28	3
12361	7-949-000280	5310-01-215-5373	39	16
12361	7-949-000527	5310-01-205-3471	29	8
12361	7-949-000534	5310-01-259-6358	45	38
12361	7-950-040050	5310-01-476-1093	63	20
12361	7-950-060141	5310-01-391-2216	56	16
12361	7-950-060350	5310-01-478-1092	55	8
12361	7-950-060350	5310-01-478-1092	56	8
12361	7-950-140050	5310-01-292-7273	62	13
12361	7-950-140141	5310-01-334-7246	45	8
12361	7-950-140150	5310-01-461-8001	50	32
12361	7-950-140150	5310-01-461-8001	59	8
12361	7-950-140150	5310-01-461-8001	63	8
12361	7-950-140350	5310-01-395-0830	43	11
12361	7-950-150350	5310-01-454-3171	55	3
12361	7-950-160050	5310-01-292-4150	45	29
12361	7-950-160050	5310-01-292-4150	59	26
12361	7-950-160050	5310-01-292-4150	62	10
12361	7-950-160141	5310-01-292-7009	50	15
12361	7-950-160150		62	9
12361	7-950-320141		28	4
21450	700076	3110-00-516-5289	45	76
09990	705466-00		61	156
78357	7080-8	4820-01-460-5587	29	29
10129	711922	5330-01-354-4314	KIT	24
10129	711939T	4820-01-354-0290	46	10
10129	711992	5330-01-394-0420	KIT	24
09990	712816-00		61	164

SECTION IV

TMD- 4940- 568- 24P

(1)	(2)	(3)	(4)	(5)	(6)	(7)
ITEM	SMR			PART		
NO	CODE	NSN	CAGEC	NUMBER	DESCRIPTION AND USABLE ON CODES (UOC)	QTY

CROSS REFERENCE INDEXES

PART NUMBER INDEX

FSCM	PART NUMBER	STOCK NUMBER	FIGURE NO	ITEM NO
12361	7184000450	2510-01-206-0859	59	6
88663	72062185	4820-01-307-8789	159	16
13174	721-FSO-1/2	5365-01-460-5421	34	24
30327	721FSO-1/4	5365-01-169-5475	34	25
30327	721FSO-1/4	5365-01-169-5475	35	31
30327	721FSO-1/4	5365-01-169-5475	42	34
30327	721FSO-1/4	5365-01-169-5475	51	16
19207	7320641	5305-00-737-5694	13	3
56232	735560-2	5945-00-539-5043	9	4
80045	735610	5310-00-616-6061	5	7
96151	7358	5365-01-039-2812	31	16
96151	7360-2	3040-01-065-6171	31	10
12361	7373000154	5330-01-479-8449	KIT	25
99551	73929	5310-00-595-5283	150	6
74400	74591	6220-01-279-6220	62	29
73460	7462	3110-00-734-8247	31	8
63226	75-1740-299-025-FB	5330-01-372-3012	35	22
63226	75-1740-299-025-FB	5330-01-372-3012	42	25
63226	75-1740-349-050-FB	5330-01-368-8829	51	3
63226	75-1740-624-025-FB	5330-01-369-2297	33	18
44940	750-1008	5310-01-321-5930	79	4
44940	750-1008	5310-01-321-5930	126	28
09990	75100-07		60	45
09990	75100-18		60	6
09990	75100-18		60	59
09990	75101-10	4820-01-408-5646	61	28
09990	75101-10	4820-01-408-5646	61	59
09990	75101-10	4820-01-408-5646	61	92
09990	75101-10	4820-01-408-5646	61	131
09990	75101-12		61	4
09990	75126-02A		61	6
09990	75146-10	4820-01-373-3077	60	22
09990	75146-10	4820-01-373-3077	61	183
09990	75192-0		61	17
09990	75192-0		61	71
09990	75192-0		61	104
09990	75192-0		61	135
09990	75192-01		60	15
09990	75192-01		60	51
09990	75192-01		61	36
1CC11	75192-01A	3040-01-408-1025	60	13
1CC11	75192-01A	3040-01-408-1025	60	50
1CC11	75192-01A	3040-01-408-1025	61	37
1CC11	75192-01A	3040-01-408-1025	61	136
09990	75192-03		60	33
09990	75192-03A		60	32
09990	75192-03A		61	18
09990	75192-03A		61	72
09990	75192-03A		61	105

SECTION IV

TM9-4940-568-24P

(1)	(2)	(3)	(4)	(5)	(6)	(7)
ITEM	SMR			PART		
NO	CODE	NSN	CAGEC	NUMBER	DESCRIPTION AND USABLE ON CODES (UOC)	QTY

CROSS REFERENCE INDEXES

PART NUMBER INDEX

FSCM	PART NUMBER	STOCK NUMBER	FIGURE NO	ITEM NO
09990	75252-08A	4820-01-373-1247	60	18
09990	75252-08SK	5330-01-392-8534	KIT	26
12361	75255-63	5330-01-430-4072	KIT	27
09990	75256-21	4810-01-373-1086	61	161
09990	75256-22	4810-01-393-2154	61	153
09990	75286-01	4810-01-373-5799	60	7
09990	75286-02	4730-01-373-1237	60	46
09990	75286-02	4730-01-373-1237	60	60
09990	75287-01	3815-01-373-0130	61	93
09990	75287-03	4820-01-478-4566	61	60
09990	75288-01	4820-01-408-4699	61	5
09990	75289-01	3815-01-373-0129	61	29
09990	75289-01	3815-01-373-0129	61	127
09990	75290-09A	5340-01-372-5671	61	35
09990	75290-10A	5340-01-372-5670	60	12
09990	75290-10A	5340-01-372-5670	60	49
09990	75290-10A	5340-01-372-5670	61	134
09990	75290-11A	5340-01-372-9889	60	31
09990	75290-11A	5340-01-372-9889	61	16
09990	75290-11A	5340-01-372-9889	61	103
09990	75290-12A	5340-01-372-9890	61	70
09990	75345-01	4820-01-478-4577	61	52
09990	75345-01	4820-01-478-4577	61	85
09990	75345-01	4820-01-478-4577	61	119
09990	75345-01	4820-01-478-4577	61	149
96151	7537	3110-00-936-6097	31	9
52173	7600-OLP	4930-01-311-2882	140	1
96151	7611-000		31	13
52173	7670 OLP	4940-01-475-3635	161	1
13150	77020	5940-01-360-9648	56	47
44940	775-0049	5315-01-477-3406	132	1
7M196	7754000123	5330-01-359-5997	35	17
7M196	7754000123	5330-01-359-5997	42	19
12361	7754000180		35	21
12361	7755327609		35	20
7M196	7755334609	5330-01-359-6073	35	16
7M196	7755334609	5330-01-359-6073	35	26
7M196	7755334609	5330-01-359-6073	42	16
7M196	7755334609	5330-01-359-6073	42	29
7M196	7755334609	5330-01-359-6073	46	13
12361	7950040141	5310-01-476-1101	55	12
12361	7950140050	5310-01-292-7273	47	23
12361	7950140050	5310-01-292-7273	50	31
12361	7950140050	5310-01-292-7273	59	9
12361	7950140050	5310-01-292-7273	63	7
19207	7962241	6220-00-796-2241	13	2
19207	7962254	5330-00-796-2254	13	6
05779	8 F5OLO-S		72	77
02697	8 WLNL		72	71
05779	8 WLO-WLNL		72	69
02697	8-008N300-90	5330-00-225-3266	60	23
02697	8-008N300-90	5330-00-225-3266	61	186
02697	8-014N300-90	5330-00-821-7499	61	159

SECTION IV

TMD- 4940- 568- 24P

(1)	(2)	(3)	(4)	(5)	(6)	(7)
ITEM	SMR			PART		
NO	CODE	NSN	CAGEC	NUMBER	DESCRIPTION AND USABLE ON CODES (UOC)	QTY

CROSS REFERENCE INDEXES

PART NUMBER INDEX

FSCM	PART NUMBER	STOCK NUMBER	FIGURE NO	ITEM NO
02697	8-014N300-90	5330-00-821-7499	61	166
02697	8-325N300-90		42	24
05779	8-4 TRLO-BL	4730-01-479-1434	72	66
12361	8-594-100256		55	10
12361	8-594-100257		56	75
98441	8C5OLO-S-LT	4730-01-388-2835	32	7
98441	8C5OLO-S-LT	4730-01-388-2835	34	16
05779	8F5OLO	4730-01-479-0870	72	18
30780	8HP5ONS	5365-00-461-5621	61	179
44940	800-0024	5305-01-110-1895	137	36
44940	800-0599-05	5306-01-478-0671	78	10
44940	800-2042	5305-01-477-3402	131	42
44940	800-2056		106	8
44940	800-2068		124	10
44940	800-2085	5305-01-472-9827	126	2
44940	800-2086		118	9
44940	800-2088	5306-01-477-3524	131	50
44940	800-2088	5306-01-477-3524	134	3
44940	800-3009	5305-01-477-3454	131	8
44940	800-3014-44	5305-01-477-3401	131	40
44940	800-3017-20	5305-01-477-3485	131	23
44940	800-3017-37	5305-01-477-3499	131	29
44940	800-3017-38	5305-01-477-3461	131	62
44940	800-3017-39	5306-01-477-3519	131	46
44940	800-3017-42	5305-01-477-3399	131	40
61424	801-6-GRA		68	11
44940	805-0018	5306-01-478-4653	131	49
0A389	806-8402		145	2
0A839	806-9402	4820-00-487-9049	145	13
0A389	806-9474	6680-00-106-2127	144	3
44940	813-0190	5305-01-478-0506	1	7
44940	815-0761-01	5306-01-477-3408	132	2
44940	818-0231-02	5320-01-478-0500	1	6
44940	818-0231-02	5320-01-478-0500	77	41
44940	818-0231-02	5320-01-478-0500	119	8
44940	818-0237-01	5320-01-478-0499	77	23
44940	821-0004	5305-01-049-5437	137	4
44940	821-0004	5305-01-049-5437	137	39
44940	821-5003-01	5306-01-478-0555	79	8
44940	821-6001-01	5305-01-472-9826	110	2
44940	821-6001-01	5305-01-472-9826	131	57
44940	821-6001-01	5305-01-472-9826	132	8
44940	821-6001-02	5305-01-477-3392	131	37
44940	821-6002-03	5305-01-472-9817	1	10
44940	821-6002-03	5305-01-472-9817	77	5
44940	821-6002-03	5305-01-472-9817	79	3
44940	821-6002-03	5305-01-472-9817	121	10
44940	821-6003-02	5305-01-472-9813	1	14
44940	821-6003-02	5305-01-472-9813	77	53
44940	821-6003-02	5305-01-472-9813	118	6
44940	821-6003-02	5305-01-472-9813	119	11
44940	821-6003-02	5305-01-472-9813	121	11
96151	8277-004	4320-01-460-5980	31	15

SECTION IV

TMD- 4940- 568- 24P

(1)	(2)	(3)	(4)	(5)	(6)	(7)
ITEM NO	SMR CODE	NSN	CAGEC	PART NUMBER	DESCRIPTION AND USABLE ON CODES (UOC)	QTY

CROSS REFERENCE INDEXES

PART NUMBER INDEX

FSCM	PART NUMBER	STOCK NUMBER	FIGURE NO	ITEM NO
76700	84081N	4330-01-218-4702	157	2
0A389	841 0005		145	15
0A389	841 0102		145	14
80382	841-0003	6685-00-951-5970	145	4
0A389	841-0007		145	3
44940	850-0015	5306-01-477-3490	131	25
44940	850-0045	5310-01-063-9847	137	28
44940	850-0050	5310-01-060-9104	1	18
44940	850-0114-54	5310-01-477-3397	131	39
44940	850-2006	5310-01-326-7487	131	41
44940	850-2006	5310-01-326-7487	132	11
44940	850-2010	5310-01-473-0398	79	5
44940	850-2010	5310-01-473-0398	118	8
44940	850-2010	5310-01-473-0398	126	30
44940	850-2010	5310-01-473-0398	131	51
44940	850-2010	5310-01-473-0398	131	54
44940	850-2010	5310-01-473-0398	132	9
44940	850-2010	5310-01-473-0398	134	2
74400	85000-12	6645-01-420-5612	56	36
09990	850072		61	170
09990	851020-024VDC	5950-01-373-0364	61	160
09990	851020-024VDC	5950-01-373-0364	61	168
44940	853-0008	5310-01-060-7181	137	27
44940	853-0008	5310-01-060-7181	137	48
09990	85564-07	4820-01-373-0585	61	26
09990	85564-07-GPAAA24K		61	25
09990	85565-06	4820-01-373-0583	61	125
09990	85565-06-GPAAA24K		61	124
44940	856-0013	5310-01-478-0674	78	8
09990	85784-01	4820-01-373-0584	61	91
09990	85784-01-GPAAA24K		61	90
44940	860-2005	5310-01-477-3482	131	9
44940	860-2006	5310-01-473-0397	126	29
44940	860-2006	5310-01-473-0397	130	8
44940	860-2006	5310-01-473-0397	131	17
44940	860-2008	5310-01-356-7109	130	7
09990	86127-04		60	48
09990	86128-04		60	30
09990	86129-04		60	4
09990	86136-04	4820-01-478-4571	61	57
09990	86136-04-GPAAA24K		61	56
09990	86218-04	4820-01-478-4574	61	2
96151	8664	3040-01-203-4227	31	17
80201	8694-CRWA5	5330-01-263-8267	45	90
44940	870-0131	5310-01-049-2745	1	9
44940	870-0131	5310-01-049-2745	126	9
44940	870-0131	5310-01-049-2745	137	11
44940	870-0504	5310-01-478-0670	77	4
44940	870-0547	5310-01-478-0675	78	7

SECTION IV

TMD- 4940- 568- 24P

(1)	(2)	(3)	(4)	(5)	(6)	(7)
ITEM	SMR			PART		
NO	CODE	NSN	CAGEC	NUMBER	DESCRIPTION AND USABLE ON CODES (UOC)	QTY

CROSS REFERENCE INDEXES

PART NUMBER INDEX

FSCM	PART NUMBER	STOCK NUMBER	FIGURE NO	ITEM NO
44940	870-2064-01	5310-01-477-3488	131	12
19207	8744898	5340-01-163-1331	13	7
44940	895-0363		BULK	12
44940	895-0384	5640-01-478-3249	77	51
44940	895-0385	5640-01-478-2577	77	50
44940	895-0386	5640-01-478-2579	77	52
12361	8977500400	6145-01-460-2387	55	13
12361	9-490-100178	5310-01-201-8995	45	54
12361	9-734-1000643	3040-01-354-5430	30	5
12361	9-734-100651	3110-01-203-5085	30	30
12361	9-752-100818	5330-01-377-5195	KIT	28
12361	9-752-100820	5330-01-431-3083	KIT	29
12361	9-752-101052	5330-01-431-3091	KIT	30
12361	9-752-101062	5330-01-398-8749	KIT	31
12361	9-752-101064	5330-01-374-3260	KIT	32
12361	9-752-101065	5330-01-372-4651	KIT	33
12361	9-752-101100	5330-01-460-5340	KIT	34
51917	9013GHW5J992	5930-01-476-0295	160	1
39428	90276A110	5305-01-234-5220	56	24
39428	90276A251	5305-01-317-8192	59	7
9Y344	9037-3000	5340-01-479-0588	KIT	35
96151	9057-14	5330-01-306-3438	31	6
96151	9072-3	4730-01-066-4024	31	12
51436	90799271		150	19
51436	90799289-AR		150	16
96151	9086-002	5331-01-336-6718	31	14
96151	9091-001		31	7
96151	9121002	5330-01-068-1712	31	3
39428	92316A716	5305-01-456-9393	152	1
65597	926001-0086	5310-00-933-8778	69	8
24617	9415798	5306-01-100-2004	62	28
39428	9439T38	5340-01-478-0558	76	3
6K358	95022158	5331-01-319-9247	150	4
51436	95026183	5331-01-469-8276	151	24
51436	95035259	5305-01-477-3602	151	21
51436	95040143	4730-01-198-5638	151	11
51436	95043188	5310-01-477-3603	151	22
51436	95043196		159	2
88663	95047437	5315-01-303-5333	150	42
51436	95053146	5305-01-015-5382	150	5
51436	95053146	5305-01-015-5382	150	28
51436	95053567	5305-01-477-3916	153	1
51436	95069597		159	8
0AT62	95082483	4730-00-091-5969	151	6
51436	95083143	4730-01-477-5028	151	10
51436	95083226	4730-01-477-4510	159	14
54136	95104188	5305-01-477-3612	151	30
51436	95104196	5305-01-477-3465	151	12
51436	95104279		151	31
51436	95110441	4730-01-477-4867	151	5
33968	95210225	5331-01-319-9219	150	14
51436	95213971	3110-01-477-4045	150	39
51436	95252409	4730-01-477-4530	153	3

SECTION IV

TM9-4940-568-24P

(1)	(2)	(3)	(4)	(5)	(6)	(7)
ITEM NO	SMR CODE	NSN	CAGEC	PART NUMBER	DESCRIPTION AND USABLE ON CODES (UOC)	QTY

CROSS REFERENCE INDEXES

PART NUMBER INDEX

FSCM	PART NUMBER	STOCK NUMBER	FIGURE NO	ITEM NO
51436	95305652	3110-01-477-4047	150	37
51436	95344651	4730-01-117-0118	149	5
51436	95344651	4730-01-117-0118	150	1
51436	95416335	5310-01-477-3899	155	8
51436	95674701	5310-01-234-0377	152	3
51436	95674701	5310-01-234-0377	153	2
51436	95674750	5330-01-219-8909	150	11
51436	95796017	4730-01-477-5012	151	8
51436	97166946	5310-01-477-3895	154	1
51436	97166946	5310-01-477-3895	155	1
39428	97524A046		107	4
30780	9767088		158	1
78357	97927-19-01-01	5360-01-463-2788	29	32
78357	98103-19-13-03	4730-01-351-7862	29	20
39428	98780A113		19	41
78357	99991-37-09-00	3110-01-009-7268	29	22

By Order of the Secretary of the Army:

Official:



JOEL B. HUDSON

*Administrative Assistant to the
Secretary of the Army*

0030713

ERIC K. SHINSEKI
*General, United States Army
Chief of Staff*

DISTRIBUTION: To be distributed in accordance with the initial distribution number (IDN) 256653, requirements for TM 9-4940-568-24P.

RECOMMENDED CHANGES TO PUBLICATIONS AND BLANK FORMS						Use Part II (reverse) for Repair Parts and Special Tool Lists (RPSTL) and Supply Catalogs/Supply Manuals (SC/SM).	DATE
For use of this form, see AR 25-30; the proponent agency is OAASA							
TO: (Forward to proponent of publication or form) (Include ZIP Code)						FROM: (Activity and location) (Include ZIP Code)	
PART I - ALL PUBLICATIONS (EXCEPT RPSTL AND SC/SM) AND BLANK FORMS							
PUBLICATION/FORM NUMBER						DATE	TITLE
ITEM	PAGE	PARA-	LINE	FIGURE NO.	TABLE	RECOMMENDED CHANGES AND REASON	
* Reference to line numbers within the paragraph or subparagraph.							
TYPED NAME, GRADE OR TITLE						TELEPHONE EXCHANGE/AUTOVON, PLUS EXTENSION	SIGNATURE

TO: <i>(Forward direct to addressee listed in publication)</i>	FROM: <i>(Activity and location) (Include ZIP Code)</i>	DATE
---	--	-------------

PART II - REPAIR PARTS AND SPECIAL TOOL LISTS AND SUPPLY CATALOGS/SUPPLY MANUALS

PUBLICATION NUMBER			DATE		TITLE			
PAGE NO.	COLM NO.	LINE NO.	NATIONAL STOCK NUMBER	REFERENCE NO.	FIGURE NO.	ITEM NO.	TOTAL NO. OF MAJOR ITEMS SUPPORTED	RECOMMENDED ACTION

PART III - REMARKS *(Any general remarks or recommendations, or suggestions for improvement of publications and blank forms. Additional blank sheets may be used if more space is needed.)*

TYPED NAME, GRADE OR TITLE	TELEPHONE EXCHANGE/AUTOVON, PLUS EXTENSION	SIGNATURE
----------------------------	--	-----------

<p align="center">RECOMMENDED CHANGES TO PUBLICATIONS AND BLANK FORMS</p> <p align="center">For use of this form, see AR 25-30; the proponent agency is OAASA</p>	Use Part II (reverse) for Repair Parts and Special Tool Lists (RPSTL) and Supply Catalogs/Supply Manuals (SC/SM).	DATE
--	---	------

TO: (Forward to proponent of publication or form) (Include ZIP Code)	FROM: (Activity and location) (Include ZIP Code)
---	---

PART I - ALL PUBLICATIONS (EXCEPT RPSTL AND SC/SM) AND BLANK FORMS

PUBLICATION/FORM NUMBER	DATE	TITLE
-------------------------	------	-------

ITEM	PAGE	PARA-	LINE	FIGURE NO.	TABLE	RECOMMENDED CHANGES AND REASON

** Reference to line numbers within the paragraph or subparagraph.*

TYPED NAME, GRADE OR TITLE	TELEPHONE EXCHANGE/AUTOVON, PLUS EXTENSION	SIGNATURE
----------------------------	--	-----------

TO: <i>(Forward direct to addressee listed in publication)</i>	FROM: <i>(Activity and location) (Include ZIP Code)</i>	DATE
---	--	-------------

PART II - REPAIR PARTS AND SPECIAL TOOL LISTS AND SUPPLY CATALOGS/SUPPLY MANUALS

PUBLICATION NUMBER			DATE		TITLE			
PAGE NO.	COLM NO.	LINE NO.	NATIONAL STOCK NUMBER	REFERENCE NO.	FIGURE NO.	ITEM NO.	TOTAL NO. OF MAJOR ITEMS SUPPORTED	RECOMMENDED ACTION

PART III - REMARKS *(Any general remarks or recommendations, or suggestions for improvement of publications and blank forms. Additional blank sheets may be used if more space is needed.)*

TYPED NAME, GRADE OR TITLE	TELEPHONE EXCHANGE/AUTOVON, PLUS EXTENSION	SIGNATURE
----------------------------	--	-----------

<p style="text-align: center;">RECOMMENDED CHANGES TO PUBLICATIONS AND BLANK FORMS</p> <p style="text-align: center; font-size: small;">For use of this form, see AR 25-30; the proponent agency is OAASA</p>	Use Part II (reverse) for Repair Parts and Special Tool Lists (RPSTL) and Supply Catalogs/Supply Manuals (SC/SM).	DATE
--	---	------

TO: (Forward to proponent of publication or form) (Include ZIP Code)	FROM: (Activity and location) (Include ZIP Code)
---	---

PART I - ALL PUBLICATIONS (EXCEPT RPSTL AND SC/SM) AND BLANK FORMS

PUBLICATION/FORM NUMBER	DATE	TITLE
-------------------------	------	-------

ITEM	PAGE	PARA-	LINE	FIGURE NO.	TABLE	RECOMMENDED CHANGES AND REASON

* Reference to line numbers within the paragraph or subparagraph.

TYPED NAME, GRADE OR TITLE	TELEPHONE EXCHANGE/AUTOVON, PLUS EXTENSION	SIGNATURE
----------------------------	--	-----------

TO: <i>(Forward direct to addressee listed in publication)</i>	FROM: <i>(Activity and location) (Include ZIP Code)</i>	DATE
--	---	------

PART II - REPAIR PARTS AND SPECIAL TOOL LISTS AND SUPPLY CATALOGS/SUPPLY MANUALS

PUBLICATION NUMBER			DATE		TITLE			
PAGE NO.	COLM NO.	LINE NO.	NATIONAL STOCK NUMBER	REFERENCE NO.	FIGURE NO.	ITEM NO.	TOTAL NO. OF MAJOR ITEMS SUPPORTED	RECOMMENDED ACTION

PART III - REMARKS *(Any general remarks or recommendations, or suggestions for improvement of publications and blank forms. Additional blank sheets may be used if more space is needed.)*

TYPED NAME, GRADE OR TITLE	TELEPHONE EXCHANGE/AUTOVON, PLUS EXTENSION	SIGNATURE
----------------------------	--	-----------

<p align="center">RECOMMENDED CHANGES TO PUBLICATIONS AND BLANK FORMS</p> <p align="center">For use of this form, see AR 25-30; the proponent agency is OAASA</p>	Use Part II (reverse) for Repair Parts and Special Tool Lists (RPSTL) and Supply Catalogs/Supply Manuals (SC/SM).	DATE
--	---	------

TO: (Forward to proponent of publication or form) (Include ZIP Code)	FROM: (Activity and location) (Include ZIP Code)
---	---

PART I - ALL PUBLICATIONS (EXCEPT RPSTL AND SC/SM) AND BLANK FORMS

PUBLICATION/FORM NUMBER	DATE	TITLE
-------------------------	------	-------

ITEM	PAGE	PARA-	LINE	FIGURE NO.	TABLE	RECOMMENDED CHANGES AND REASON

** Reference to line numbers within the paragraph or subparagraph.*

TYPED NAME, GRADE OR TITLE	TELEPHONE EXCHANGE/AUTOVON, PLUS EXTENSION	SIGNATURE
----------------------------	--	-----------

TO: <i>(Forward direct to addressee listed in publication)</i>	FROM: <i>(Activity and location) (Include ZIP Code)</i>	DATE
---	--	-------------

PART II - REPAIR PARTS AND SPECIAL TOOL LISTS AND SUPPLY CATALOGS/SUPPLY MANUALS

PUBLICATION NUMBER			DATE		TITLE			
PAGE NO.	COLM NO.	LINE NO.	NATIONAL STOCK NUMBER	REFERENCE NO.	FIGURE NO.	ITEM NO.	TOTAL NO. OF MAJOR ITEMS SUPPORTED	RECOMMENDED ACTION

PART III - REMARKS *(Any general remarks or recommendations, or suggestions for improvement of publications and blank forms. Additional blank sheets may be used if more space is needed.)*

TYPED NAME, GRADE OR TITLE	TELEPHONE EXCHANGE/AUTOVON, PLUS EXTENSION	SIGNATURE
----------------------------	--	-----------

